

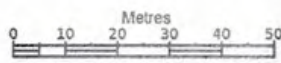

Produced 19 Mar 2021 from the Ordnance Survey MasterMap (Topography) Database and incorporating surveyed revision available at this date.

The representation of a road, track or path is no evidence of a right of way. The representation of features as lines is no evidence of a property boundary.



1:1250



The Studio, Tommy Baxter Street
Robin Hoods Bay

Supplied by: Stanfords 19 Mar 2021
Licence: © Crown Copyright and
database rights 2021 OS100035409
Order Licence Reference: OI1460990
Centre coordinates: 495285 504966

NYMNPA

19/03/2021

DRAWING 1

MARK LAYCOCK FEB 2021

NYMNP

04/03/2021

SCALE 1:10

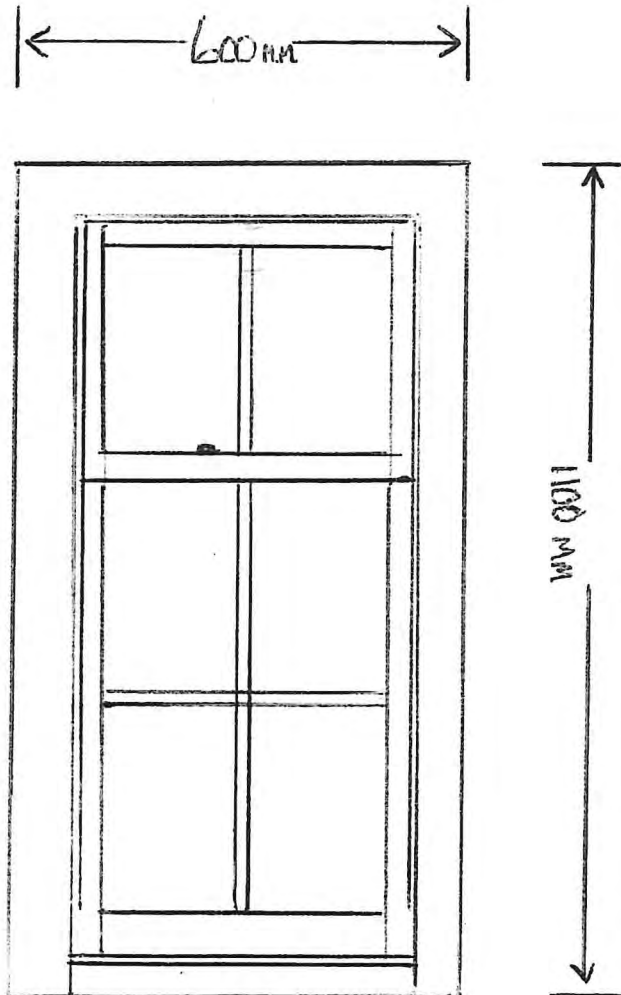

SUGGESTED BOX SASH WINDOW (WEST ELEVATION)

THE STUDIO

TOMMY BAXTER STREET

ROBIN HOOD'S BAY

DESIGN FOR ALL WINDOWS

DRAWING 2

THE STUDIO, TOMMY BAXTER ST RHB

PROPOSED GLAZING BAR DETAIL

NYMNP
04/03/2021

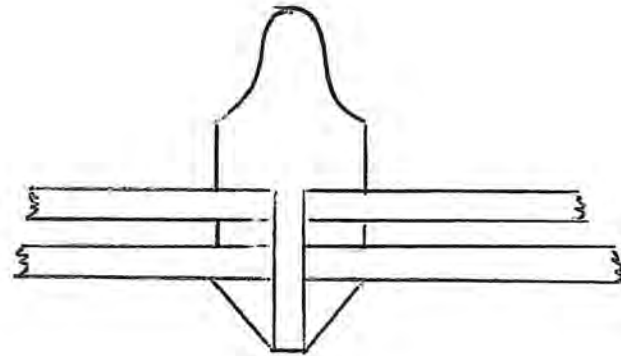

4 MM GLASS
4 MM SPACER
4 MM GLASS } HERITAGE DOUBLE
GLAZED UNITS

SCALE 1:1

MARK LAYCOCK FEB 2021

DRAWING 3

MARK LAYLOCK FEB 2021

NYMNP

04/03/2021

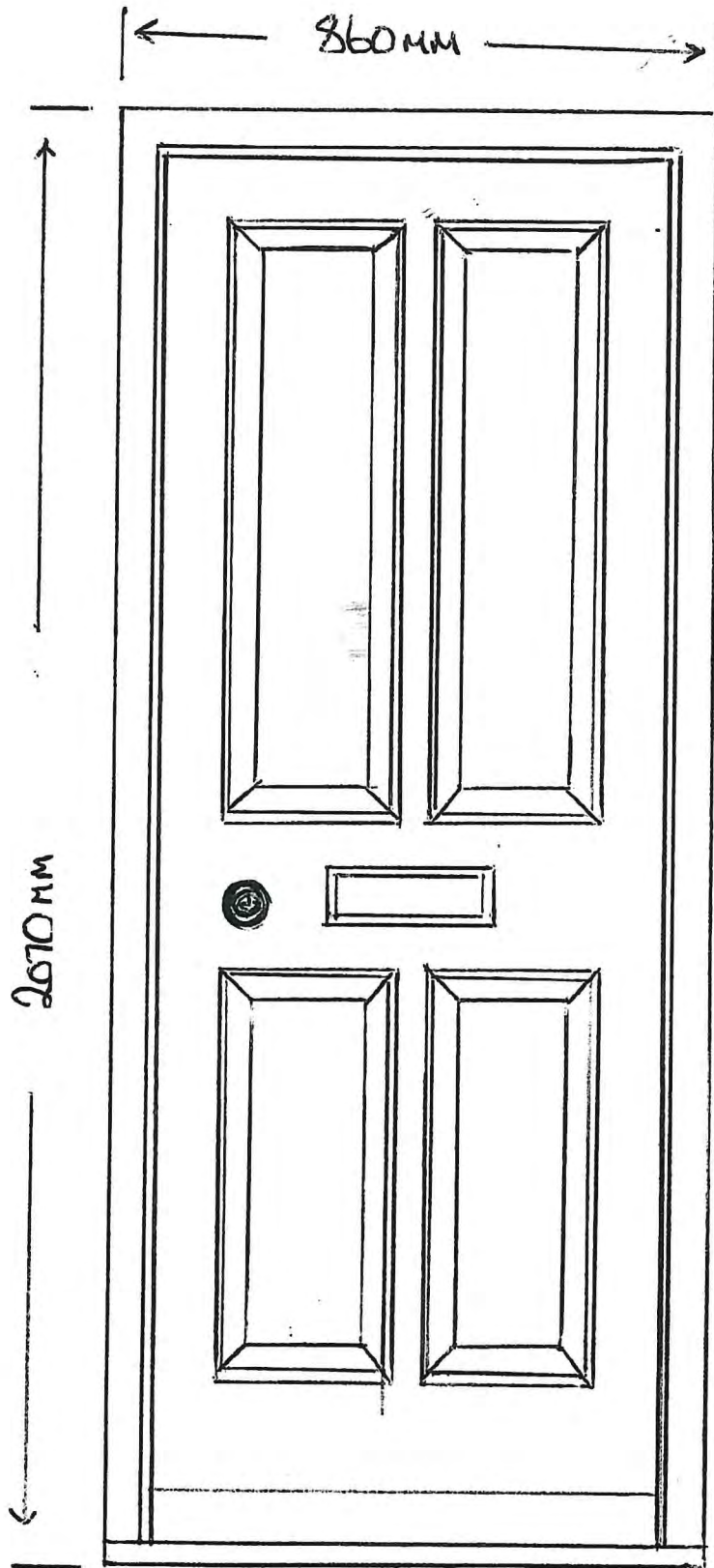

SCALE 1:10

DIMENSIONS ARE APPROXIMATE

PROPOSED FRONT ENTRANCE DOOR (WEST ELEVATION)
THE STUDIO, TOMMY BAXTER STREET
ROBIN HOODS BAY

DRAWING 4.

THE STUDIO, TOMMY BAXTER ST, R.H.B

NYMNP

04/03/2021

PROPOSED BULLETION MOULD TO DOORS

SCALE 1:1

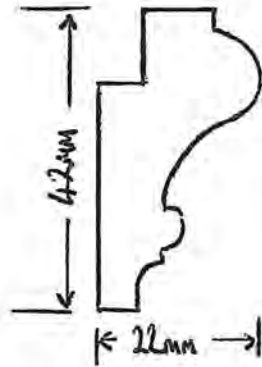

PROPOSED DOOR CASING DETAIL

