

**NYMNPA**  
23/03/2021

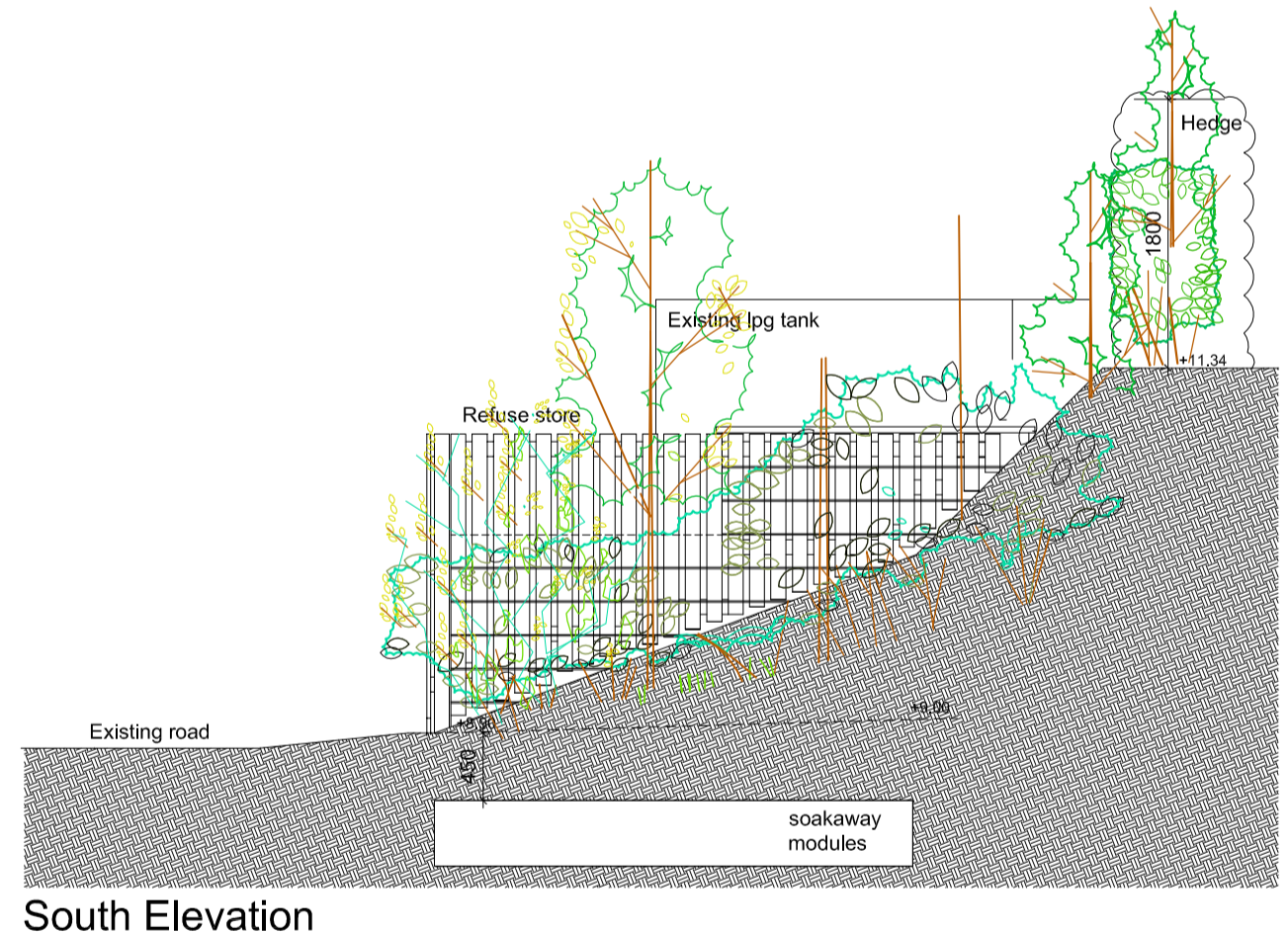

West Elevation



South Elevation

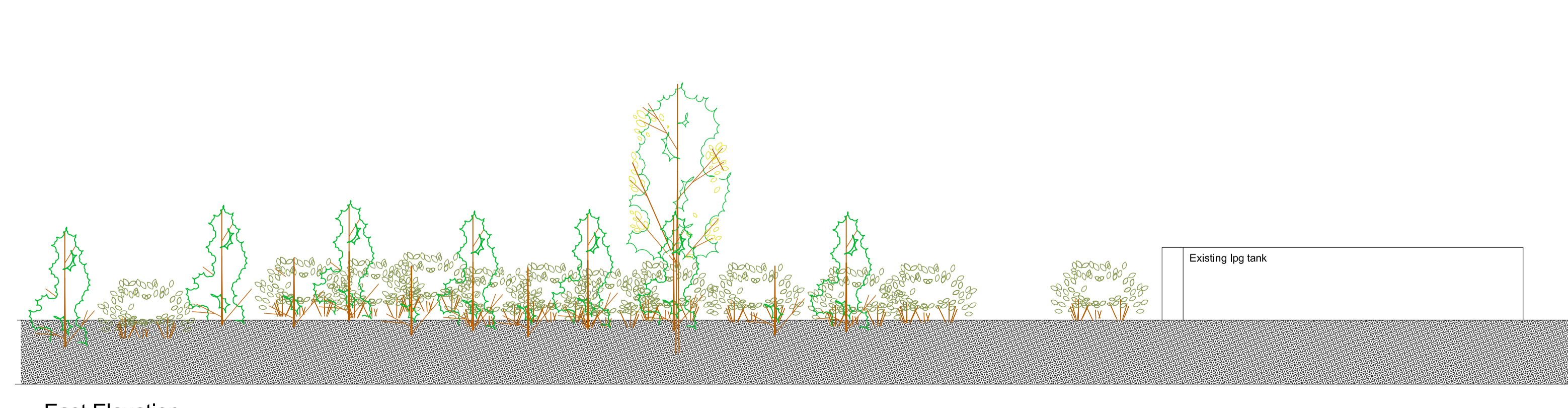

East Elevation

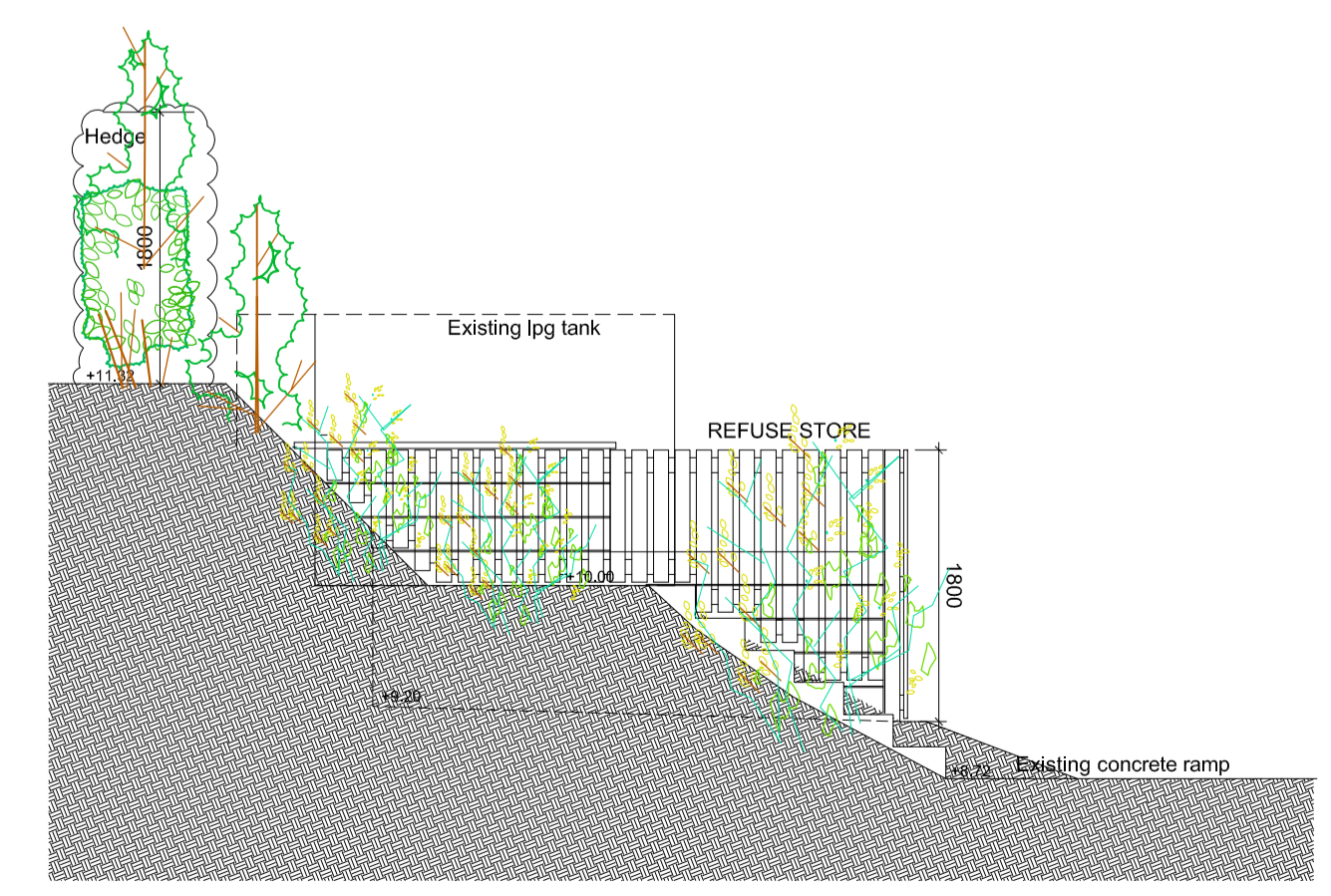

North Elevation

YHA (ENGLAND & WALES) LTD	client
YHA BOGGLE HOLE REFUSE STORE	project
PROPOSED PLAN & ELEVATIONS	title
YHA46	job No.
AP100	dwg No.
1:50 @ A1	scale
DRAWN	drawn



NYMNP  
23/03/2021

Do not scale off this drawing. All dimensions to be checked on site prior to manufacture and construction. This drawing is the property of Just+H Architects and should not be reproduced without permission. All discrepancies to be brought to the attention of the architect immediately. This drawing is to be read in conjunction with the specification / bill of quantities and related drawings.

REVISION  
- FIRST ISSUE

180321 RCO

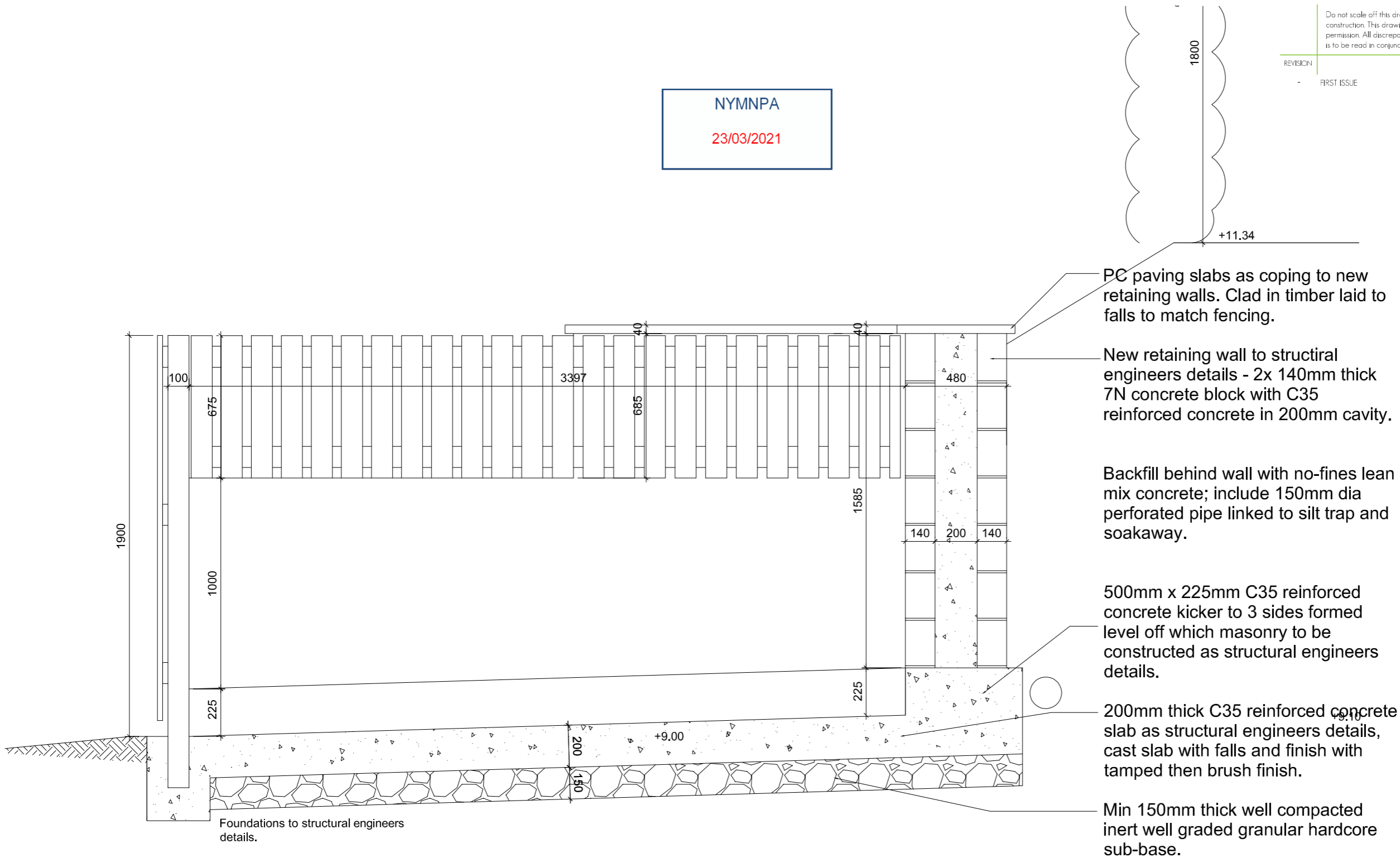

PC paving slabs as coping to new retaining walls. Clad in timber laid to falls to match fencing.

New retaining wall to structural engineers details - 2x 140mm thick 7N concrete block with C35 reinforced concrete in 200mm cavity.

Backfill behind wall with no-fines lean mix concrete; include 150mm dia perforated pipe linked to silt trap and soakaway.

500mm x 225mm C35 reinforced concrete kicker to 3 sides formed level off which masonry to be constructed as structural engineers details.

200mm thick C35 reinforced concrete slab as structural engineers details, cast slab with falls and finish with tamped then brush finish.

Min 150mm thick well compacted inert well graded granular hardcore sub-base.

Foundations to structural engineers details.

**SECTION A-A**  
**SCALE 1:20**

YHA (ENGLAND & WALES) LTD	client
YHA BOGGLE HOLE REFUSE STORE	project
PROPOSED SECTION	title
YHA46	job No.
AX100	dwg No.
1:20 @ A3	scale
RCO	drawn



3 Jordan Street  
Manchester  
M15 4PY  
0161 237 5500  
info@justarchitects.co.uk