

-----Original Message-----

From: Planning [mailto:planning@northyorkmoors.org.uk]

Sent: 12 April 2021 10:30

Subject: New application post - NYM/2021/0100/FL - 17 High View, Eskdaleside, Sleights - Applicant correspondence

From: Lee Atkinson |

Sent: 11 April 2021 17:10

To: Planning

Subject: Revised drawings for application NYM/2021/0100/FL

Mr & Mrs L Atkinson

High View

17 Eskdaleside

Sleights

North Yorkshire

YO22 5EP

NYM/2021/0100/FL

Dear Miss M O'Mara

Following on from our email sent on Thursday we have attached the revised drawings that have addressed the issues raised.

We have reduced the overall size of the porch and we have simplified the roof by removing the apex roof above the door also reducing the height of the porch.

Regarding the chimney on the oak conservatory we have brought the chimney breast internally as advised and have reduced the stack height also.

With regards to the proposed carport as mentioned in the previous email we feel that the site lends itself to it with the carport being on a low level and in a convenient discrete position. We are happy to change the roof to gables so it is fitting with your policy.

We look forward to hearing from you.

Kind regards

Lee and Laura Atkinson

NYMNP
12/04/2021

AMENDED

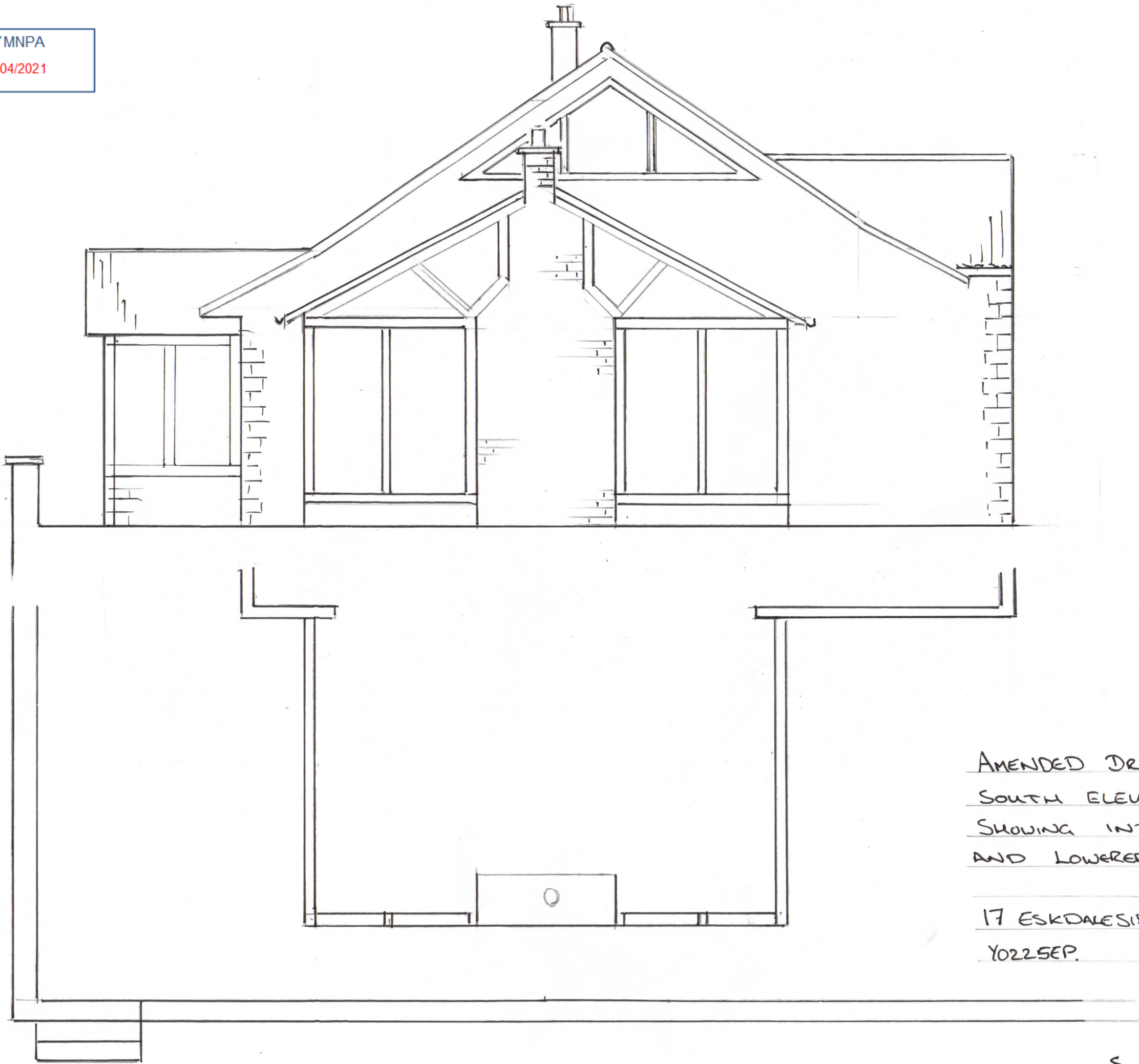

AMENDED DRAWING OF
SOUTH ELEVATION AND PLAN
SHOWING INTERNAL CHIMNEY,
AND LOWERED STACK.

17 ESKDALESIDE, SLEIGHTS, WHITBY
Y0225EP.

SCALE 1:50 11.4.21

NYMNPA
12/04/2021

AMENDED

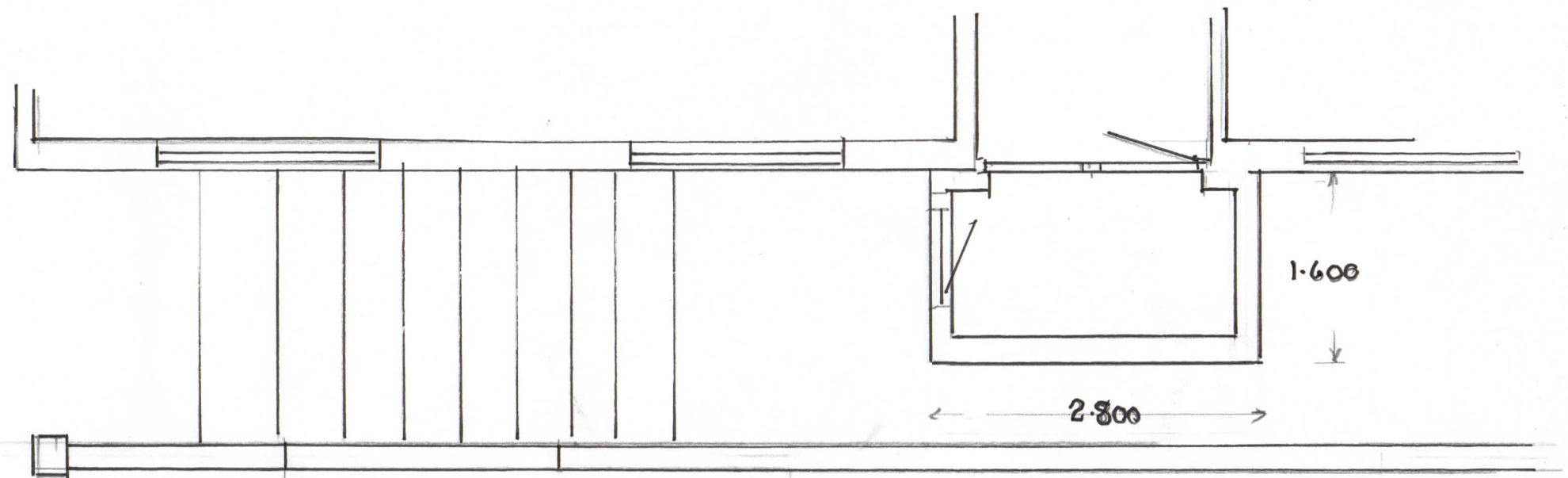
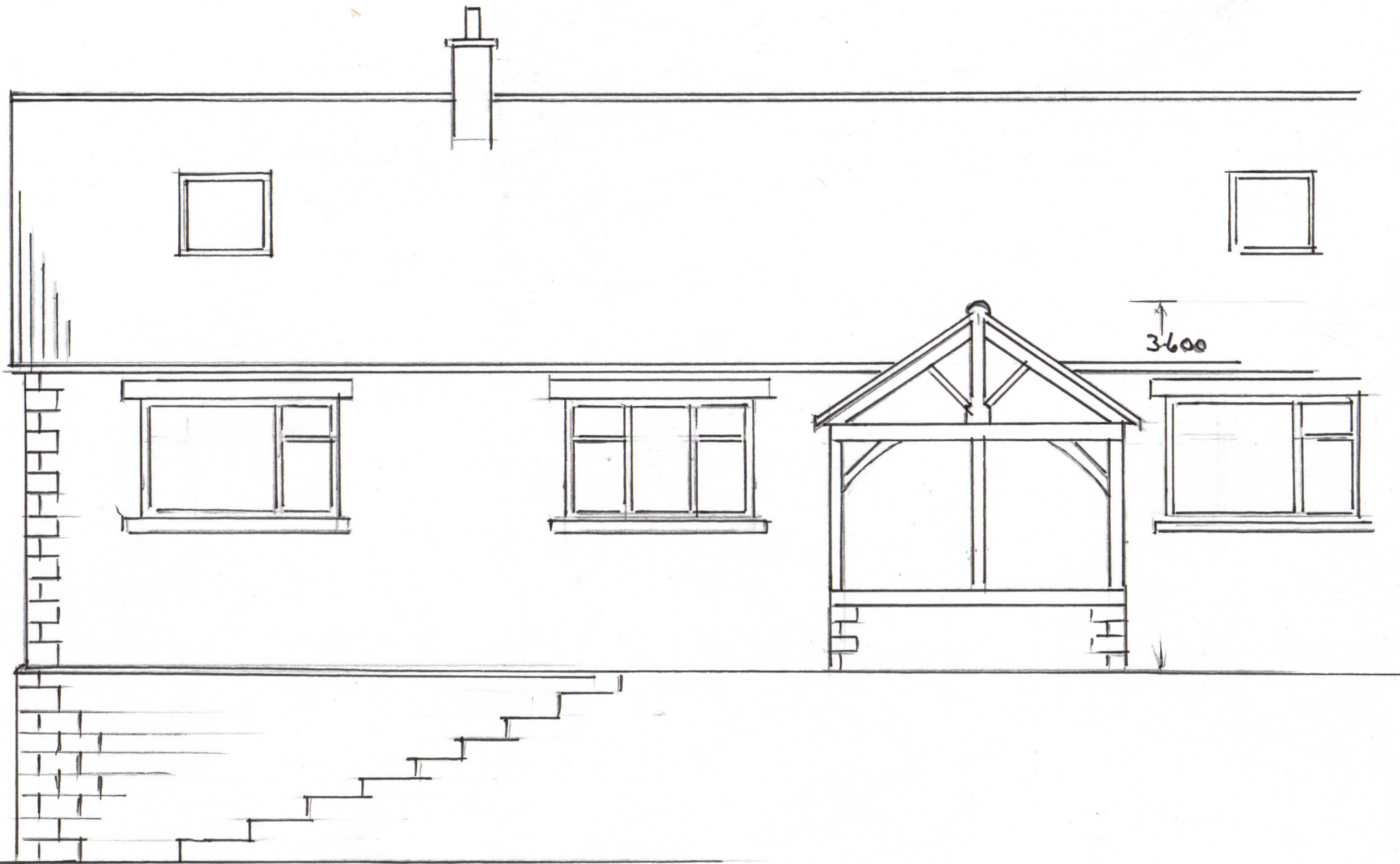
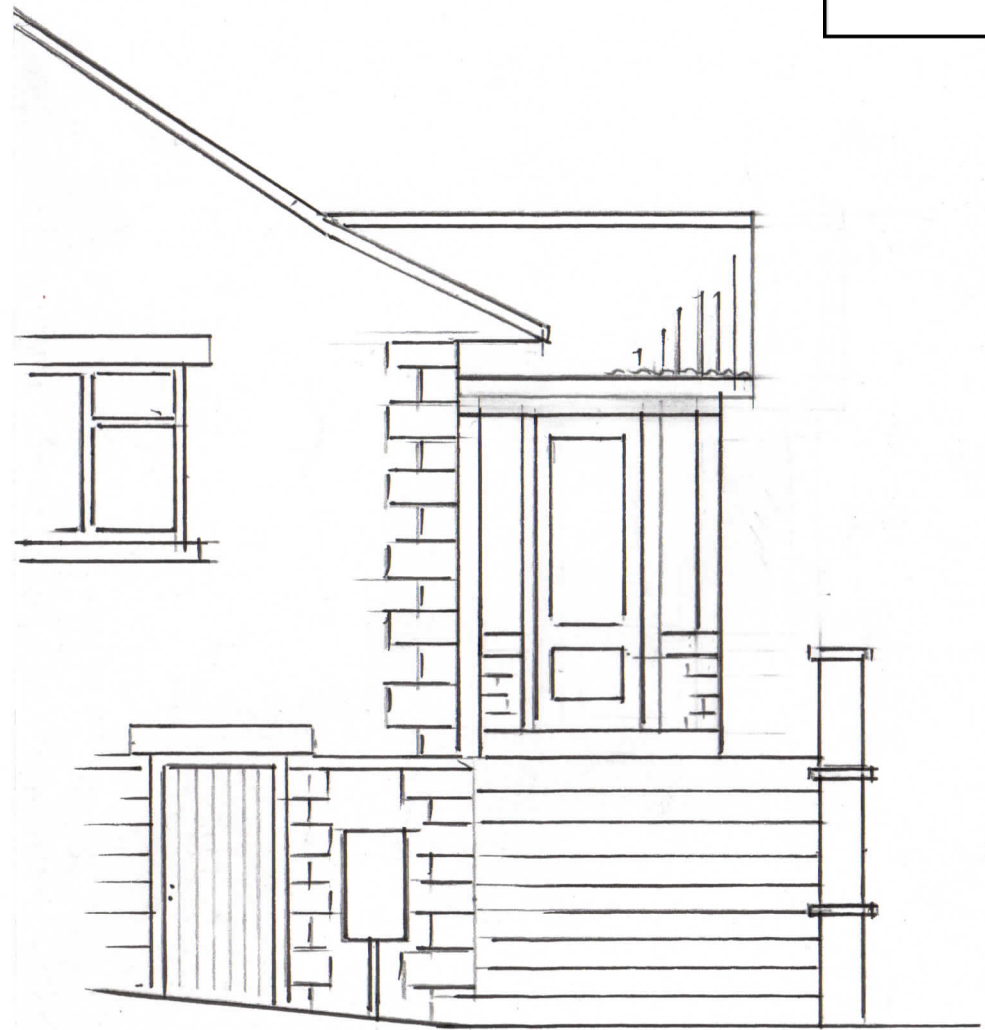

AMENDED DRAWING OF REDUCED
PORCH.
17 ESKDALESIDE, SLEIGHTS, WHITBY, YOZZEP.

SCALE 1:50 11.4.21