

Rev	Date	Description	Drawn	Check	Approve

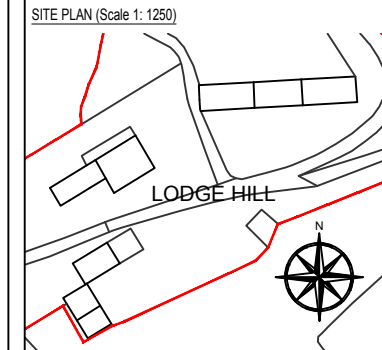

SCOPE OF WORKS

PREVIOUS PLANNING APPROVAL: NYM/2020/0294/FL

PROPOSAL TO SYMPATHETICALLY RESTORE AND RENOVATE THE EXISTING HOUSE, OUT BUILDINGS AND BARN AT LODGE HILL FARM, WHITBY, YO22 5AZ. WORKS TO HOUSE INCLUDE RENOVATION TO THE MAIN HOUSE AND DECONSTRUCTION AND SYMPATHETIC REBUILD (INCREASING THE FOOTPRINT) TO COLLAPSED ADJOINING BUILDING TO CREATE A LARGER OPEN PLAN KITCHEN. OUTBUILDING INCLUDE: CONSTRUCTING ONE 1 BEDROOM COUPLES RETREAT ANNEX AND REMOVING THE RUINED BUILDING (AS SHOWN). THE EXISTING BARN WILL HAVE 3 UNITS COMPRISING OF ONE FOUR BEDROOM, ONE THREE BEDROOM AND ONE 2 BEDROOM UNITS. ALL FOR THE PURPOSE OF HOLIDAY LETS.

THE PROJECT WILL AIM TO MATCH THE EXISTING AS CLOSE AS PRACTICALLY POSSIBLE AND USE SUSTAINABLE MATERIALS AND ECO PRODUCTS WHERE AVAILABLE.

MATERIAL SCHEDULE

EXTERIOR WALLS: REPAIRS TO MATCH EXISTING
 INTERIOR WALLS: BLOCK WORK WITH PLASTER SKIM
 ROOF: TO MATCH EXISTING
 RAINWATER GOODS: TO MATCH EXISTING
 DOORS & WINDOWS: TIMBER (TO MATCH EXISTING)
 ACCESS: ACCESS / EGRESS TO BE RETAINED

NOTE 1: EXISTING SITE LEVELS TO REMAIN UNCHANGED
 NOTE 2: STRUCTURAL CALCULATIONS BY OTHERS
 NOTE 3: SITE AREA = 0.606 ha
 BS 1192: Part 3 - CONSTRUCTION DRAWING PRACTICE

dream-haus 

dream-haus limited
103 yew drive-brandon
suffolk-england-IP27 0AB

Client	MR. ROBERT DILLON
Project	LODGE HILL FARM WHITBY, YO22 5AZ
Drawing	LOCATION PLAN
Drawing Number	01-2021-1001

Scale	1:2500	Sheet	1 OF 22	Rev	-	
<small>©DREAM HAUS LIMITED 2021 Company Reg Number 07970090 DRAWING PROPERTY OF DREAM HAUS LIMITED ALL DIMENSIONS IN MILLIMETERS UNLESS STATED OTHERWISE.</small>						
					Drawn	JG

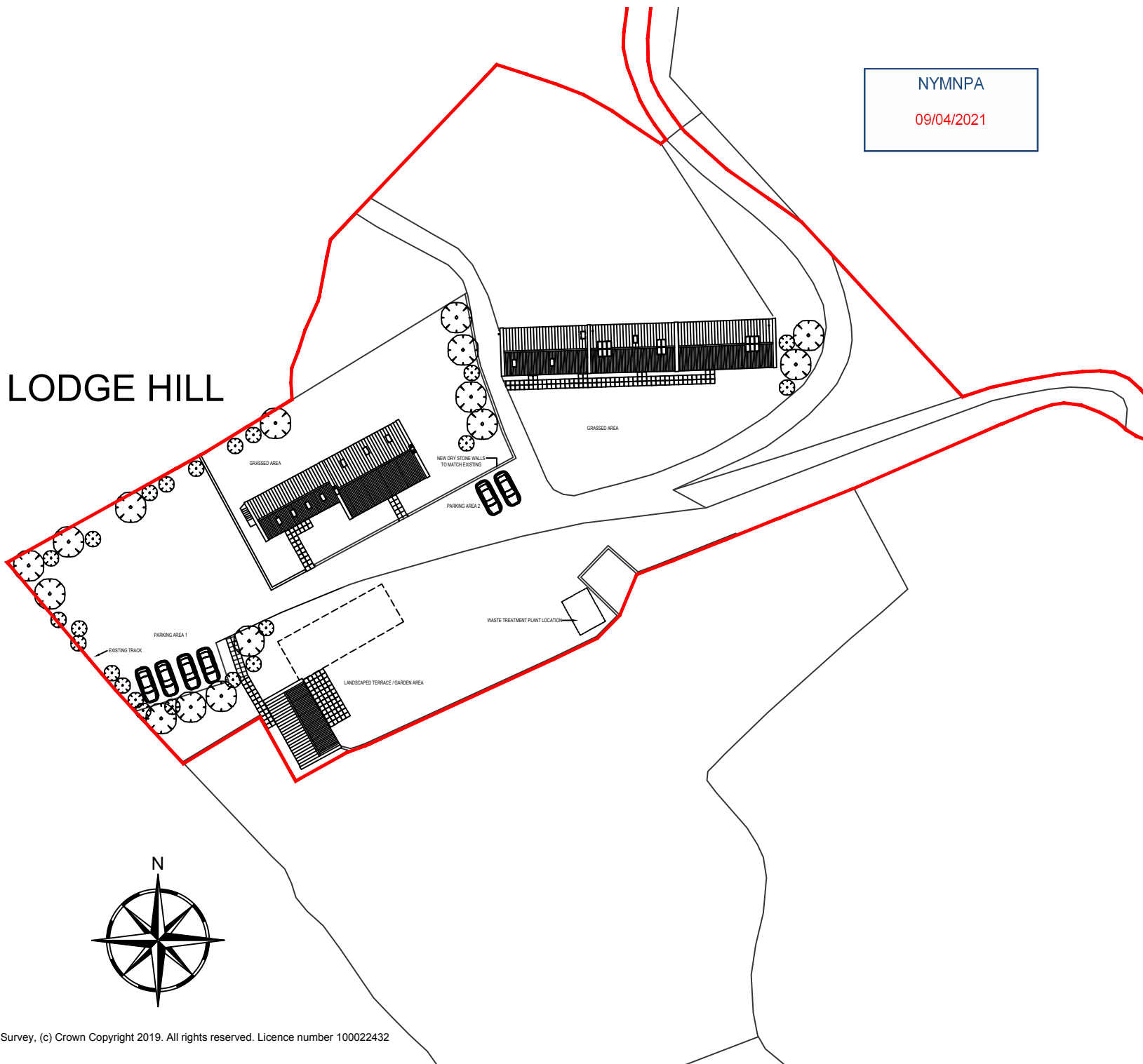

LODGE HILL

NYMNP
 09/04/2021

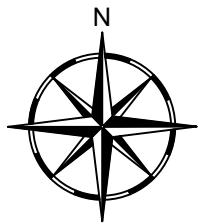

Rev	Date	Description	Drawn	Check	Approve

SITE PLAN (Scale 1: 1250)

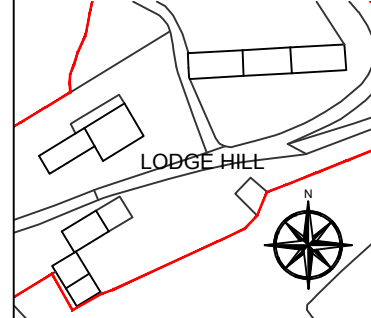

SCOPE OF WORKS
 PREVIOUS PLANNING APPROVAL: NYM2020/0294/FL
 PROPOSAL TO SYMPATHETICALLY RESTORE AND RENOVATE THE EXISTING HOUSE, OUT BUILDINGS AND BARN AT LODGE HILL FARM, WHITBY, YO22 5AZ. WORKS TO HOUSE INCLUDE RENOVATION TO THE MAIN HOUSE AND DECONSTRUCTION AND SYMPATHETIC REBUILD (INCREASING THE FOOTPRINT) TO COLLAPSED ADJOINING BUILDING TO CREATE A LARGER OPEN PLAN KITCHEN. OUTBUILDING INCLUDE: CONSTRUCTING ONE 1 BEDROOM 'COUPLES RETREAT' ANNEX AND REMOVING THE RUINED BUILDING (AS SHOWN). THE EXISTING BARN WILL HAVE 3 UNITS COMPRISING OF ONE FOUR BEDROOM, ONE THREE BEDROOM AND ONE 2 BEDROOM UNITS. ALL FOR THE PURPOSE OF HOLIDAY LETS.
 THE PROJECT WILL AIM TO MATCH THE EXISTING AS CLOSE AS PRACTICALLY POSSIBLE AND USE SUSTAINABLE MATERIALS AND ECO PRODUCTS WHERE AVAILABLE.

- MATERIAL SCHEDULE**
- EXTERIOR WALLS: REPAIRS TO MATCH EXISTING
 - INTERIOR WALLS: BLOCK WORK WITH PLASTER SKIM
 - ROOF: TO MATCH EXISTING
 - RAINWATER GOODS: TO MATCH EXISTING
 - DOORS & WINDOWS: TIMBER (TO MATCH EXISTING)
 - ACCESS: ACCESS / EGRESS TO BE RETAINED
- NOTE 1: EXISTING SITE LEVELS TO REMAIN UNCHANGED
 NOTE 2: STRUCTURAL CALCULATIONS BY OTHERS
 NOTE 3: SITE AREA = 0.606 ha
 BS 1192: Part 3 - CONSTRUCTION DRAWING PRACTICE

dream-haus
dream-haus limited
 103 yew drive-brandon
 suffolk-england-IP27 0AB

Client **MR. ROBERT DILLON**

Project **LODGE HILL FARM
 WHITBY, YO22 5AZ**

Drawing **SITE PLAN**

Drawing Number **01-2021-1002**

Scale **1:500** Sheet **2 OF 22** Rev **-**

NYMNPA
09/04/2021

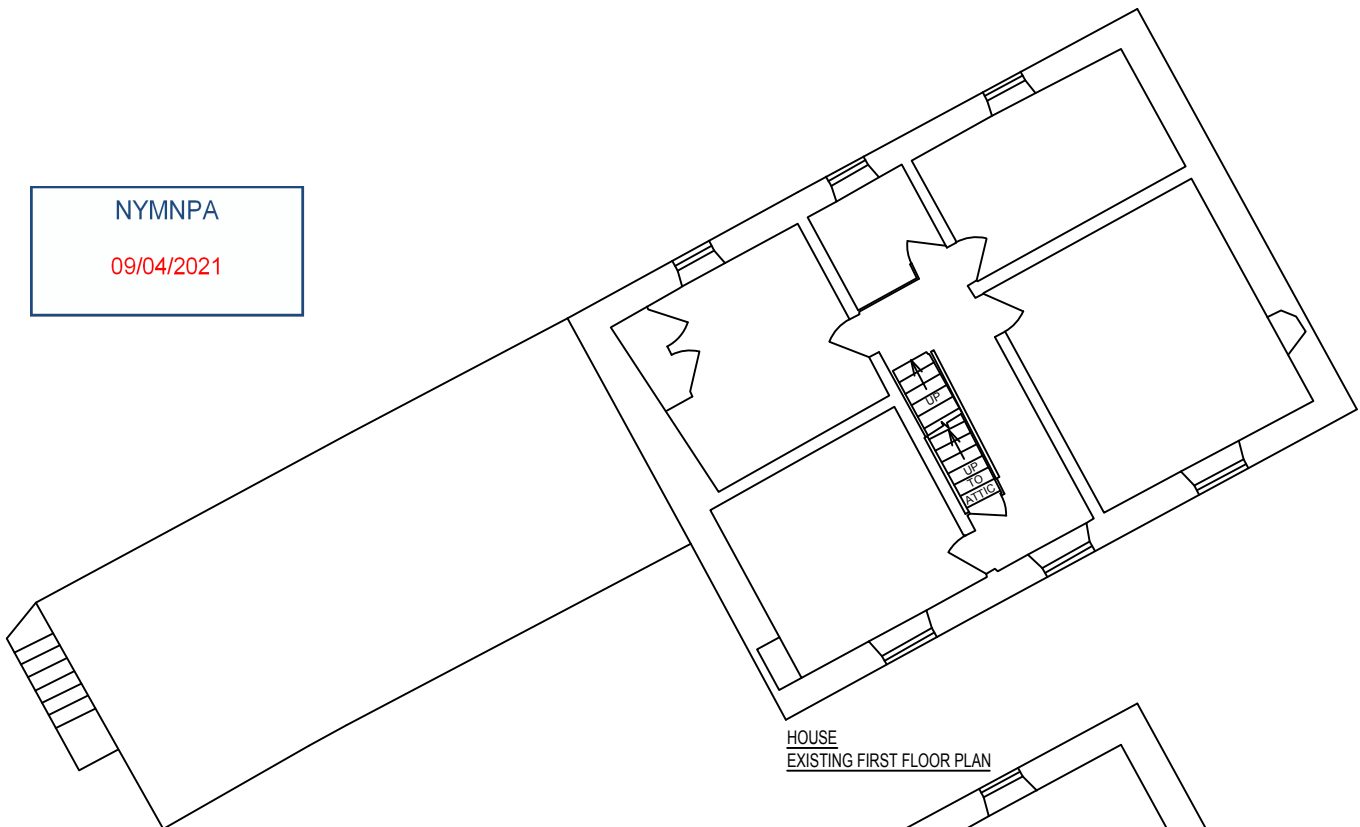

HOUSE
EXISTING FIRST FLOOR PLAN

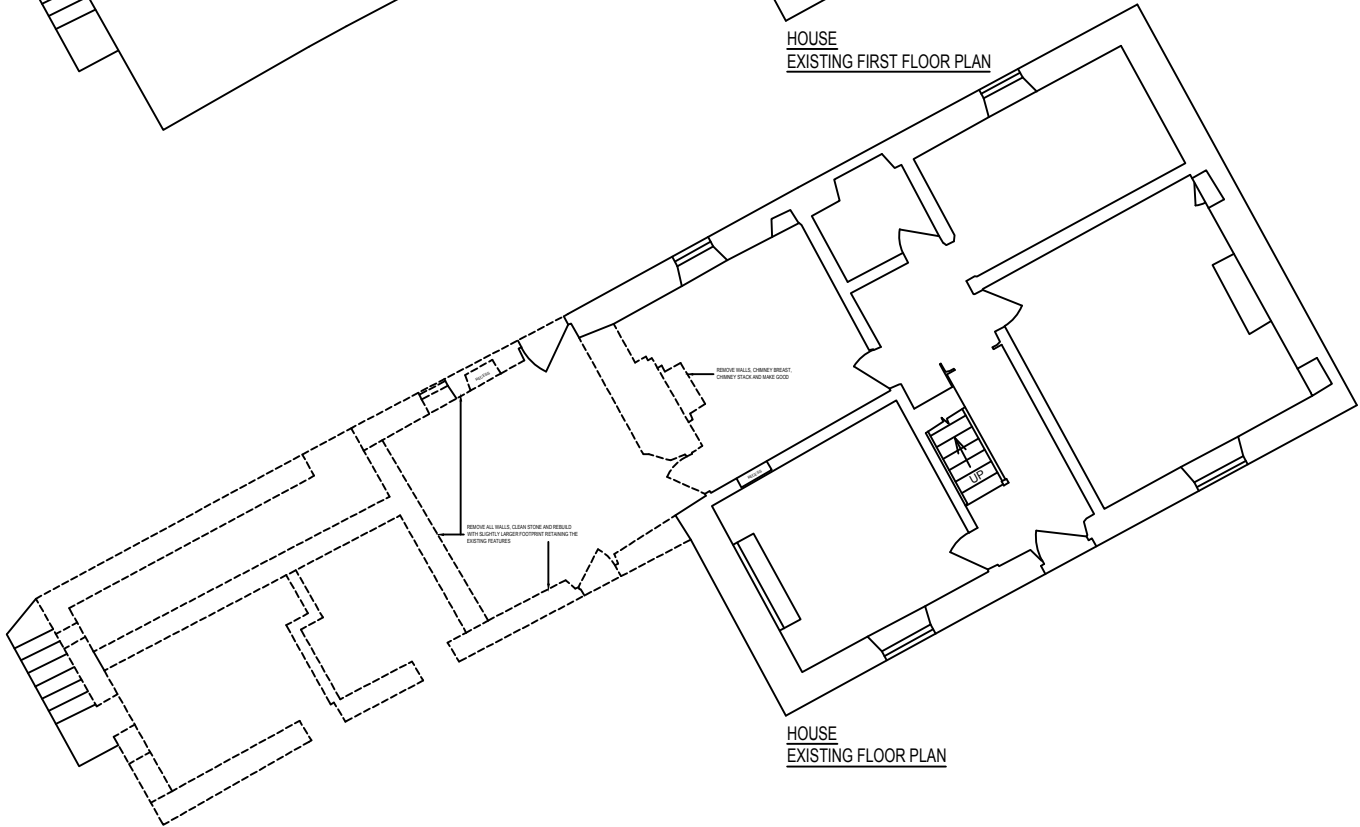

HOUSE
EXISTING FLOOR PLAN

Rev	Date	Description	Drawn	Check	Approve

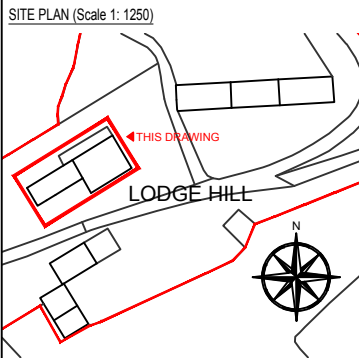

SCOPE OF WORKS
PREVIOUS PLANNING APPROVAL: NYM2020/0294/FL

PROPOSAL TO SYMPATHETICALLY RESTORE AND RENOVATE THE EXISTING HOUSE, OUT BUILDINGS AND BARN AT LODGE HILL FARM, WHITBY, YO22 5AZ. WORKS TO HOUSE INCLUDE RENOVATION TO THE MAIN HOUSE AND DECONSTRUCTION AND SYMPATHETIC REBUILD (INCREASING THE FOOTPRINT) TO COLLAPSED ADJOINING BUILDING TO CREATE A LARGER OPEN PLAN KITCHEN. OUTBUILDING INCLUDE, CONSTRUCTING ONE 1 BEDROOM COUPLES RETREAT ANNEX AND REMOVING THE RUINED BUILDING (AS SHOWN). THE EXISTING BARN WILL HAVE 3 UNITS COMPRISING OF ONE FOUR BEDROOM, ONE THREE BEDROOM AND ONE 2 BEDROOM UNITS. ALL FOR THE PURPOSE OF HOLIDAY LETS.

THE PROJECT WILL AIM TO MATCH THE EXISTING AS CLOSE AS PRACTICALLY POSSIBLE AND USE SUSTAINABLE MATERIALS AND ECO PRODUCTS WHERE AVAILABLE.

MATERIAL SCHEDULE

EXTERIOR WALLS: REPAIRS TO MATCH EXISTING
 INTERIOR WALLS: BLOCK WORK WITH PLASTER SKIM
 ROOF: TO MATCH EXISTING
 RAINWATER GOODS: TO MATCH EXISTING
 DOORS & WINDOWS: TIMBER (TO MATCH EXISTING)
 ACCESS: ACCESS / EGRESS TO BE RETAINED

NOTE 1: EXISTING SITE LEVELS TO REMAIN UNCHANGED
 NOTE 2: STRUCTURAL CALCULATIONS BY OTHERS
 NOTE 3: SITE AREA = 0.606 ha
 BS 1192: Part 3 - CONSTRUCTION DRAWING PRACTICE

dream-haus limited
103 yew drive-brandon
suffolk-england-IP27 0AB

Client **MR. ROBERT DILLON**

Project **LODGE HILL FARM
WHITBY, YO22 5AZ**

Drawing **FARM HOUSE
EXISTING FLOOR PLANS**

Drawing Number **01-2021-1003**

Scale **1:100** Sheet **3 OF 22** Rev **-**

NYMNPA

09/04/2021

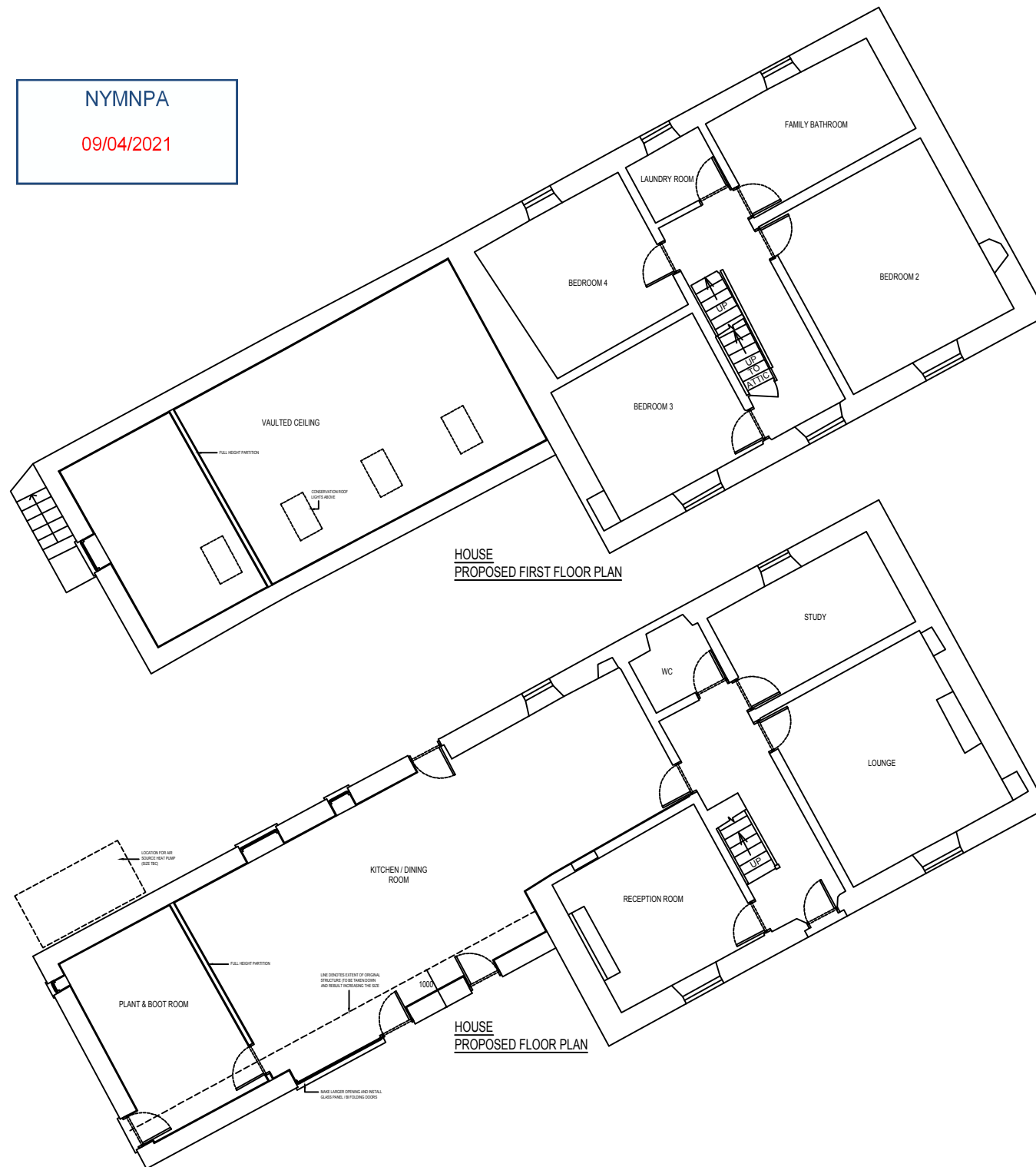

HOUSE
PROPOSED FIRST FLOOR PLAN

HOUSE
PROPOSED FLOOR PLAN

Rev	Date	Description	Drawn	Check	Approve

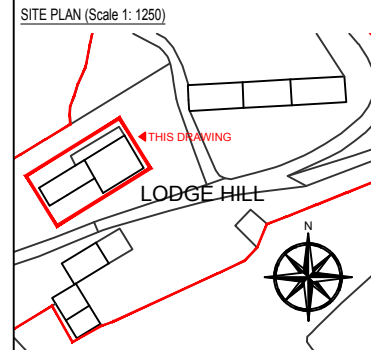

SCOPE OF WORKS
PREVIOUS PLANNING APPROVAL: NYM2020/0294/FL

PROPOSAL TO SYMPATHETICALLY RESTORE AND RENOVATE THE EXISTING HOUSE, OUT BUILDINGS AND BARN AT LODGE HILL FARM, WHITBY, YO22 5AZ. WORKS TO HOUSE INCLUDE RENOVATION TO THE MAIN HOUSE AND DECONSTRUCTION AND SYMPATHETIC REBUILD (INCREASING THE FOOTPRINT) TO COLLAPSED ADJOINING BUILDING TO CREATE A LARGER OPEN PLAN KITCHEN. OUTBUILDING INCLUDE, CONSTRUCTING ONE 1 BEDROOM COUPLES RETREAT ANNEX AND REMOVING THE RUINED BUILDING (AS SHOWN). THE EXISTING BARN WILL HAVE 3 UNITS COMPRISING OF ONE FOUR BEDROOM, ONE THREE BEDROOM AND ONE 2 BEDROOM UNITS. ALL FOR THE PURPOSE OF HOLIDAY LETS.

THE PROJECT WILL AIM TO MATCH THE EXISTING AS CLOSE AS PRACTICALLY POSSIBLE AND USE SUSTAINABLE MATERIALS AND ECO PRODUCTS WHERE AVAILABLE.

MATERIAL SCHEDULE

EXTERIOR WALLS: REPAIRS TO MATCH EXISTING
 INTERIOR WALLS: BLOCK WORK WITH PLASTER SKIM
 ROOF: TO MATCH EXISTING
 RAINWATER GOODS: TO MATCH EXISTING
 DOORS & WINDOWS: TIMBER (TO MATCH EXISTING)
 ACCESS: ACCESS / EGRESS TO BE RETAINED

NOTE 1: EXISTING SITE LEVELS TO REMAIN UNCHANGED
 NOTE 2: STRUCTURAL CALCULATIONS BY OTHERS
 NOTE 3: SITE AREA = 0.606 ha
 BS 1192: Part 3 - CONSTRUCTION DRAWING PRACTICE

dream-haus 
 dream-haus limited
 103 yew drive-brandon
 suffolk-england-IP27 0AB

Client **MR. ROBERT DILLON**

Project **LODGE HILL FARM
WHITBY, YO22 5AZ**

Drawing **FARM HOUSE
PROPOSED FLOOR PLANS**

Drawing Number **01-2021-1004**

Scale **1:100** Sheet **4 OF 22** Rev **-**

NYMNPA
09/04/2021

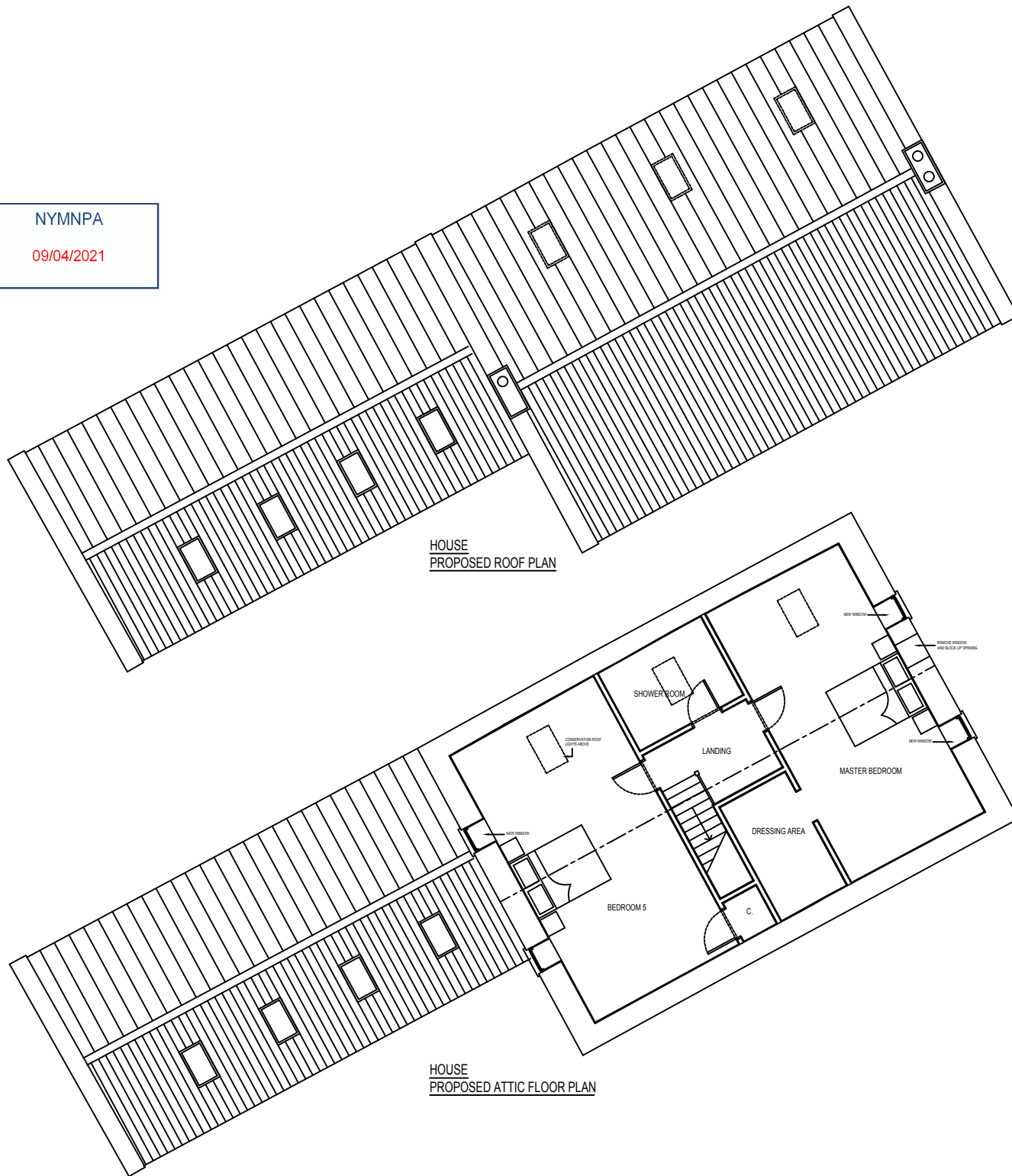

Rev	Date	Description	Drawn	Check	Approve

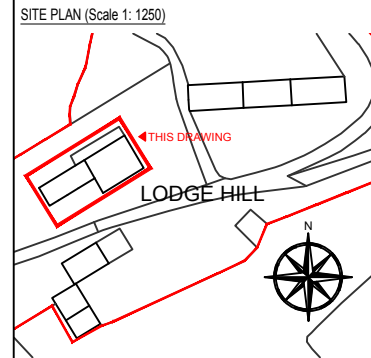

SCOPE OF WORKS

PREVIOUS PLANNING APPROVAL: NYM2020/0294/FL

PROPOSAL TO SYMPATHETICALLY RESTORE AND RENOVATE THE EXISTING HOUSE, OUT BUILDINGS AND BARN AT LODGE HILL FARM, WHITBY, YO22 5AZ. WORKS TO HOUSE INCLUDE RENOVATION TO THE MAIN HOUSE AND DECONSTRUCTION AND SYMPATHETIC REBUILD (INCREASING THE FOOTPRINT) TO COLLAPSED ADJOINING BUILDING TO CREATE A LARGER OPEN PLAN KITCHEN. OUTBUILDING INCLUDE, CONSTRUCTING ONE 1 BEDROOM COUPLES RETREAT ANNEX AND REMOVING THE RUINED BUILDING (AS SHOWN). THE EXISTING BARN WILL HAVE 3 UNITS COMPRISING OF ONE FOUR BEDROOM, ONE THREE BEDROOM AND ONE 2 BEDROOM UNITS. ALL FOR THE PURPOSE OF HOLIDAY LETS.

THE PROJECT WILL AIM TO MATCH THE EXISTING AS CLOSE AS PRACTICALLY POSSIBLE AND USE SUSTAINABLE MATERIALS AND ECO PRODUCTS WHERE AVAILABLE.

MATERIAL SCHEDULE

EXTERIOR WALLS: REPAIRS TO MATCH EXISTING

INTERIOR WALLS: BLOCK WORK WITH PLASTER SKIM

ROOF: TO MATCH EXISTING

RAINWATER GOODS: TO MATCH EXISTING

DOORS & WINDOWS: TIMBER (TO MATCH EXISTING)

ACCESS: ACCESS / EGRESS TO BE RETAINED

NOTE 1: EXISTING SITE LEVELS TO REMAIN UNCHANGED

NOTE 2: STRUCTURAL CALCULATIONS BY OTHERS

NOTE 3: SITE AREA = 0.606 ha

BS 1192: Part 3 - CONSTRUCTION DRAWING PRACTICE

dream-haus

dream-haus limited
103 yew drive-brandon
suffolk-england-IP27 0AB

Client: MR. ROBERT DILLON

Project: LODGE HILL FARM
WHITBY, YO22 5AZ

Drawing: FARM HOUSE
PROPOSED ATTIC & ROOF PLAN

Drawing Number: 01-2021-1005

Scale: 1:100 Sheet: 5 OF 22 Rev: -

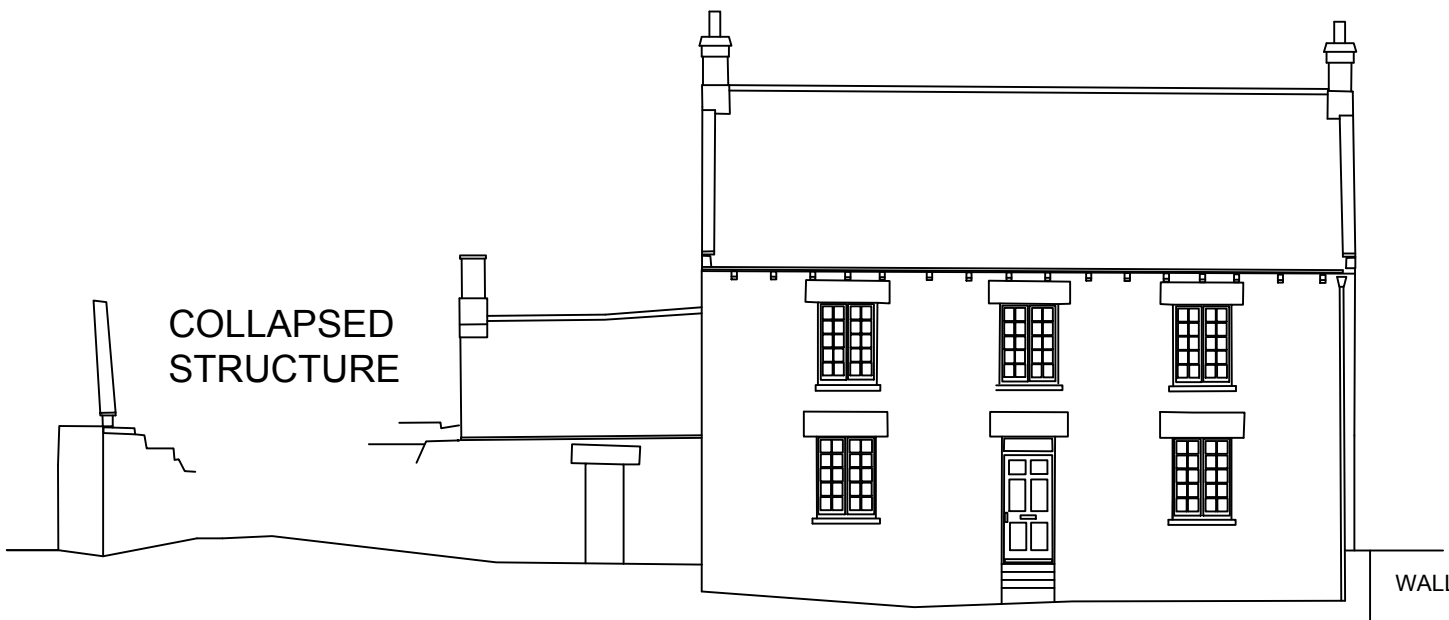

HOUSE
EXISTING SOUTH ELEVATION

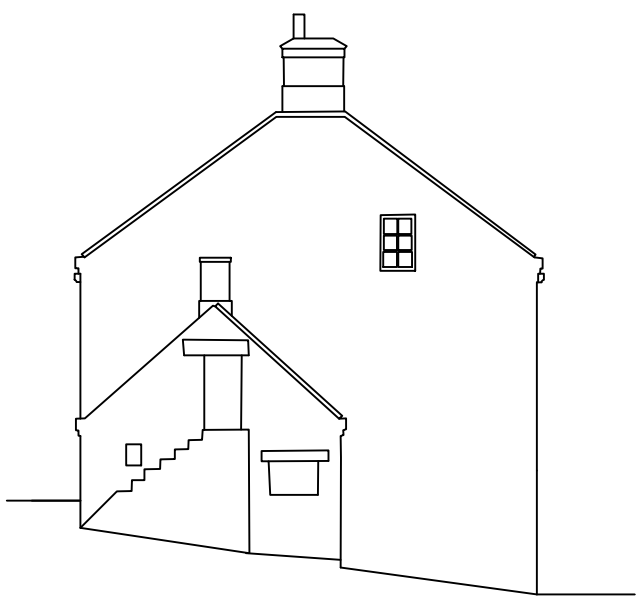

HOUSE
EXISTING WEST ELEVATION

NYMNPA
 09/04/2021

Rev	Date	Description	Drawn	Check	Approve

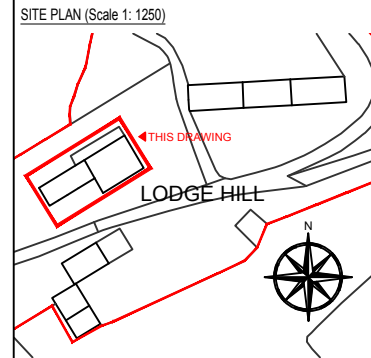

SCOPE OF WORKS
 PREVIOUS PLANNING APPROVAL: NYM2020/0294/F/L

PROPOSAL TO SYMPHATICALLY RESTORE AND RENOVATE THE EXISTING HOUSE, OUT BUILDINGS AND BARN AT LODGE HILL FARM, WHITBY, YO22 5AZ. WORKS TO HOUSE INCLUDE RENOVATION TO THE MAIN HOUSE AND DECONSTRUCTION AND SYMPHATIC REBUILD (INCREASING THE FOOTPRINT) TO COLLAPSED ADJOINING BUILDING TO CREATE A LARGER OPEN PLAN KITCHEN. OUTBUILDING INCLUDE, CONSTRUCTING ONE 1 BEDROOM COUPLES RETREAT ANNEX AND REMOVING THE RUINED BUILDING (AS SHOWN). THE EXISTING BARN WILL HAVE 3 UNITS COMPRISING OF ONE FOUR BEDROOM, ONE THREE BEDROOM AND ONE 2 BEDROOM UNITS. ALL FOR THE PURPOSE OF HOLIDAY LETS.

THE PROJECT WILL AIM TO MATCH THE EXISTING AS CLOSE AS PRACTICALLY POSSIBLE AND USE SUSTAINABLE MATERIALS AND ECO PRODUCTS WHERE AVAILABLE.

MATERIAL SCHEDULE

EXTERIOR WALLS: REPAIRS TO MATCH EXISTING
 INTERIOR WALLS: BLOCK WORK WITH PLASTER SKIM
 ROOF: TO MATCH EXISTING
 RAINWATER GOODS: TO MATCH EXISTING
 DOORS & WINDOWS: TIMBER (TO MATCH EXISTING)
 ACCESS: ACCESS / EGRESS TO BE RETAINED

NOTE 1: EXISTING SITE LEVELS TO REMAIN UNCHANGED
 NOTE 2: STRUCTURAL CALCULATIONS BY OTHERS
 NOTE 3: SITE AREA = 0.606 ha
 BS 1192: Part 3 - CONSTRUCTION DRAWING PRACTICE

dream-haus
dream-haus limited
 103 yew drive-brandon
 suffolk-england-IP27 0AB

Client **MR. ROBERT DILLON**

Project **LODGE HILL FARM
WHITBY, YO22 5AZ**

Drawing **FARM HOUSE
EXISTING ELEVATIONS
(SOUTH & WEST)**

Drawing Number **01-2021-1006**

Scale **1:100** Sheet **6 OF 22** Rev **-**



HOUSE
PROPOSED SOUTH ELEVATION

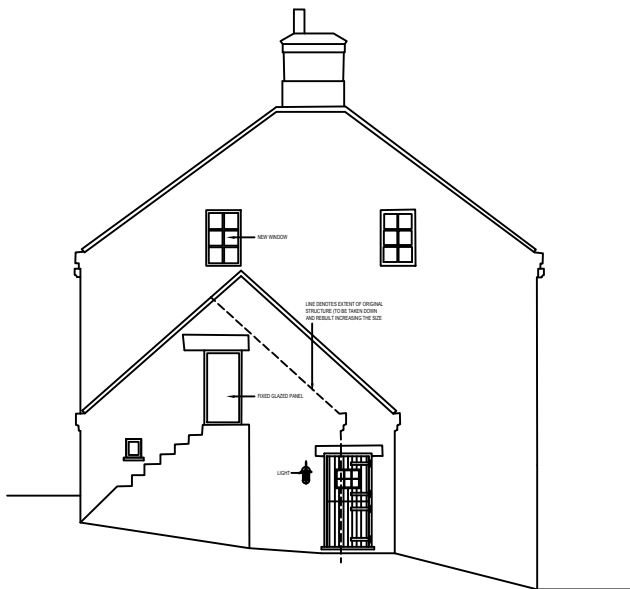

PROPOSED WEST ELEVATION

NYMNP
09/04/2021

Rev	Date	Description	Drawn	Check	Approve

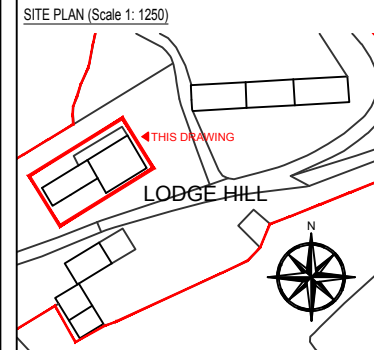

SITE PLAN (Scale 1: 1250)

SCOPE OF WORKS

PREVIOUS PLANNING APPROVAL: NYM2020/0294/FL

PROPOSAL TO SYMPATHETICALLY RESTORE AND RENOVATE THE EXISTING HOUSE, OUT BUILDINGS AND BARN AT LODGE HILL FARM, WHITBY, YO22 5AZ. WORKS TO HOUSE INCLUDE RENOVATION TO THE MAIN HOUSE AND DECONSTRUCTION AND SYMPATHETIC REBUILD (INCREASING THE FOOTPRINT) TO COLLAPSED ADJOINING BUILDING TO CREATE A LARGER OPEN PLAN KITCHEN. OUTBUILDING INCLUDE, CONSTRUCTING ONE 1 BEDROOM COUPLES RETREAT ANNEX AND REMOVING THE RUINED BUILDING (AS SHOWN). THE EXISTING BARN WILL HAVE 3 UNITS COMPRISING OF ONE FOUR BEDROOM, ONE THREE BEDROOM AND ONE 2 BEDROOM UNITS. ALL FOR THE PURPOSE OF HOLIDAY LETS.

THE PROJECT WILL AIM TO MATCH THE EXISTING AS CLOSE AS PRACTICALLY POSSIBLE AND USE SUSTAINABLE MATERIALS AND ECO PRODUCTS WHERE AVAILABLE.

MATERIAL SCHEDULE

EXTERIOR WALLS: REPAIRS TO MATCH EXISTING

INTERIOR WALLS: BLOCK WORK WITH PLASTER SKIM

ROOF: TO MATCH EXISTING

RAINWATER GOODS: TO MATCH EXISTING

DOORS & WINDOWS: TIMBER (TO MATCH EXISTING)

ACCESS: ACCESS / EGRESS TO BE RETAINED

NOTE 1: EXISTING SITE LEVELS TO REMAIN UNCHANGED

NOTE 2: STRUCTURAL CALCULATIONS BY OTHERS

NOTE 3: SITE AREA = 0.606 ha

BS 1192: Part 3 - CONSTRUCTION DRAWING PRACTICE

dream-haus 

dream-haus limited
103 yew drive-brandon
suffolk-england-IP27 0AB

Client	MR. ROBERT DILLON		
Project	LODGE HILL FARM WHITBY, YO22 5AZ		
Drawing	FARM HOUSE PROPOSED ELEVATIONS (SOUTH & WEST)		
Drawing Number	01-2021-1008		
Scale	1:100	Sheet	8 OF 22
Rev	-	Drawn	JG



HOUSE
EXISTING NORTH ELEVATION

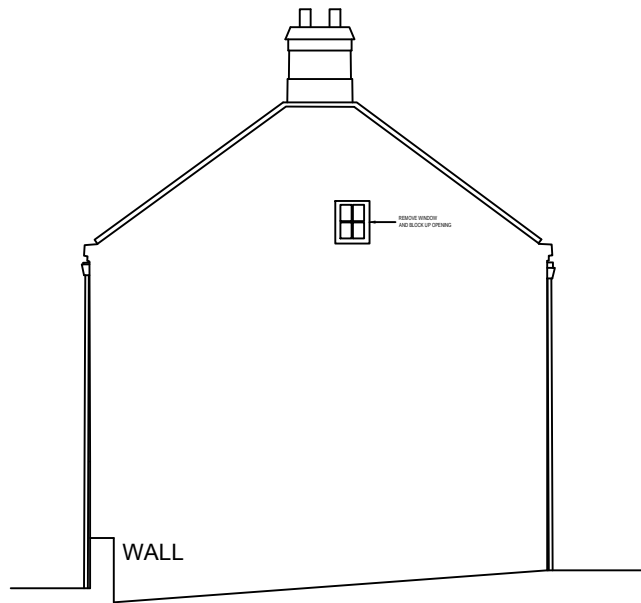

HOUSE
EXISTING EAST ELEVATION

NYMNPA
 09/04/2021

Rev	Date	Description	Drawn	Check	Approve

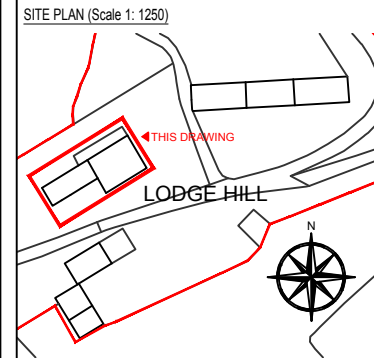

SITE PLAN (Scale 1: 1250)

SCOPE OF WORKS
 PREVIOUS PLANNING APPROVAL: NYM2020/0294/FL

PROPOSAL TO SYMPATHETICALLY RESTORE AND RENOVATE THE EXISTING HOUSE, OUT BUILDINGS AND BARN AT LODGE HILL FARM, WHITBY, YO22 5AZ. WORKS TO HOUSE INCLUDE RENOVATION TO THE MAIN HOUSE AND DECONSTRUCTION AND SYMPATHETIC REBUILD (INCREASING THE FOOTPRINT) TO COLLAPSED ADJOINING BUILDING TO CREATE A LARGER OPEN PLAN KITCHEN. OUTBUILDING INCLUDE, CONSTRUCTING ONE 1 BEDROOM COUPLES RETREAT ANNEX AND REMOVING THE RUINED BUILDING (AS SHOWN). THE EXISTING BARN WILL HAVE 3 UNITS COMPRISING OF ONE FOUR BEDROOM, ONE THREE BEDROOM AND ONE 2 BEDROOM UNITS. ALL FOR THE PURPOSE OF HOLIDAY LETS.

THE PROJECT WILL AIM TO MATCH THE EXISTING AS CLOSE AS PRACTICALLY POSSIBLE AND USE SUSTAINABLE MATERIALS AND ECO PRODUCTS WHERE AVAILABLE.

MATERIAL SCHEDULE

EXTERIOR WALLS: REPAIRS TO MATCH EXISTING
 INTERIOR WALLS: BLOCK WORK WITH PLASTER SKIM
 ROOF: TO MATCH EXISTING
 RAINWATER GOODS: TO MATCH EXISTING
 DOORS & WINDOWS: TIMBER (TO MATCH EXISTING)
 ACCESS: ACCESS / EGRESS TO BE RETAINED

NOTE 1: EXISTING SITE LEVELS TO REMAIN UNCHANGED
 NOTE 2: STRUCTURAL CALCULATIONS BY OTHERS
 NOTE 3: SITE AREA = 0.606 ha
 BS 1192: Part 3 - CONSTRUCTION DRAWING PRACTICE

dream-haus
dream-haus limited
 103 yew drive-brandon
 suffolk-england-IP27 0AB

Client	MR. ROBERT DILLON		
Project	LODGE HILL FARM WHITBY, YO22 5AZ		
Drawing	FARM HOUSE EXISTING ELEVATIONS (NORTH & EAST)		
Drawing Number	01-2021-1007		
Scale	1:100	Sheet	7 OF 22
Rev			



HOUSE
PROPOSED NORTH ELEVATION

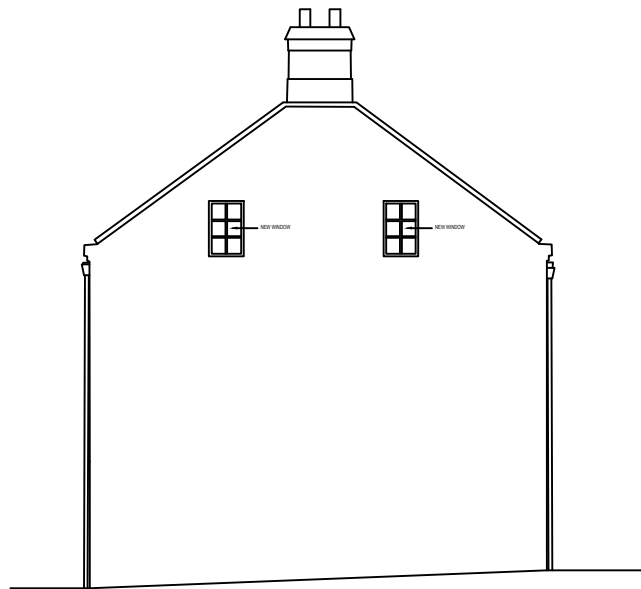

HOUSE
PROPOSED EAST ELEVATION

NYMNP
09/04/2021

Rev	Date	Description	Drawn	Check	Approve

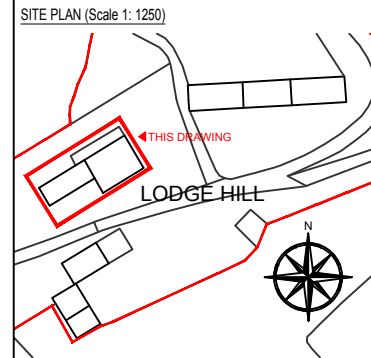

SCOPE OF WORKS
PREVIOUS PLANNING APPROVAL: NYM2020/0294/F
PROPOSAL TO SYMPATHETICALLY RESTORE AND RENOVATE THE EXISTING HOUSE, OUT BUILDINGS AND BARN AT LODGE HILL FARM, WHITBY, YO22 5AZ. WORKS TO HOUSE INCLUDE RENOVATION TO THE MAIN HOUSE AND DECONSTRUCTION AND SYMPATHETIC REBUILD (INCREASING THE FOOTPRINT) TO COLLAPSED ADJOINING BUILDING TO CREATE A LARGER OPEN PLAN KITCHEN. OUTBUILDING INCLUDE, CONSTRUCTING ONE 1 BEDROOM COUPLES RETREAT ANNEX AND REMOVING THE RUINED BUILDING (AS SHOWN). THE EXISTING BARN WILL HAVE 3 UNITS COMPRISING OF ONE FOUR BEDROOM, ONE THREE BEDROOM AND ONE 2 BEDROOM UNITS. ALL FOR THE PURPOSE OF HOLIDAY LETS.
THE PROJECT WILL AIM TO MATCH THE EXISTING AS CLOSE AS PRACTICALLY POSSIBLE AND USE SUSTAINABLE MATERIALS AND ECO PRODUCTS WHERE AVAILABLE.

- MATERIAL SCHEDULE**
- EXTERIOR WALLS: REPAIRS TO MATCH EXISTING
 - INTERIOR WALLS: BLOCK WORK WITH PLASTER SKIM
 - ROOF: TO MATCH EXISTING
 - RAINWATER GOODS: TO MATCH EXISTING
 - DOORS & WINDOWS: TIMBER (TO MATCH EXISTING)
 - ACCESS: ACCESS / EGRESS TO BE RETAINED
- NOTE 1: EXISTING SITE LEVELS TO REMAIN UNCHANGED
NOTE 2: STRUCTURAL CALCULATIONS BY OTHERS
NOTE 3: SITE AREA = 0.606 ha
BS 1192: Part 3 - CONSTRUCTION DRAWING PRACTICE

dream-haus 
dream-haus limited
103 yew drive-brandon
suffolk-england-IP27 0AB

Client **MR. ROBERT DILLON**

Project **LODGE HILL FARM
WHITBY, YO22 5AZ**

Drawing **FARM HOUSE
PROPOSED ELEVATIONS
(NORTH & EAST)**

Drawing Number **01-2021-1009**

Scale **1:100** Sheet **9 OF 22** Rev **-**

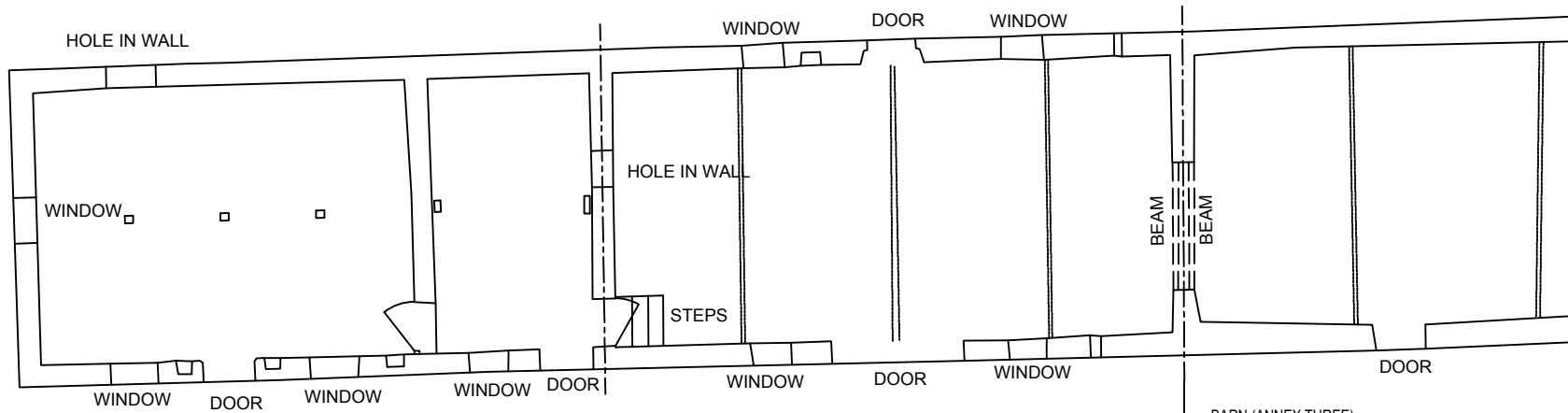

BARN (ANNEX ONE)
EXISTING FLOOR PLAN

BARN (ANNEX TWO)
EXISTING FLOOR PLAN

BARN (ANNEX THREE)
EXISTING FLOOR PLAN

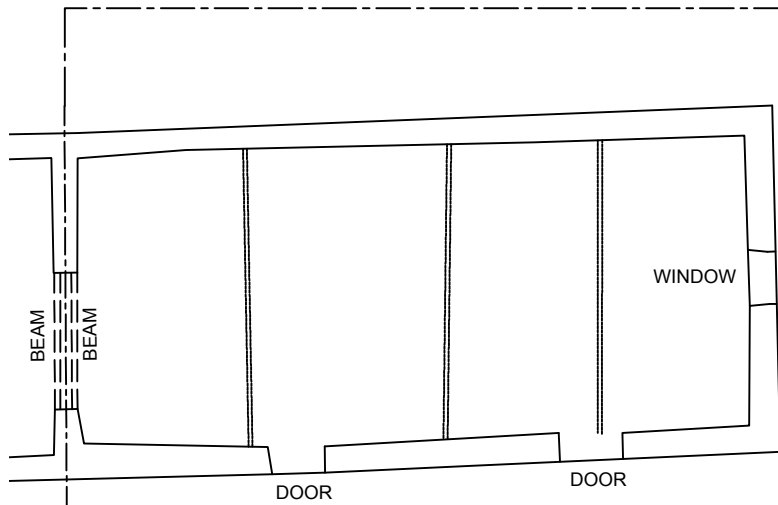

BARN (ANNEX THREE)
EXISTING FLOOR PLAN

NYMNP
 09/04/2021

Rev	Date	Description	Drawn	Check	Approve

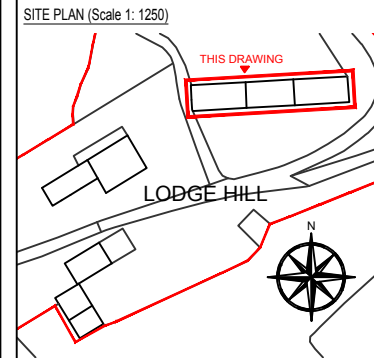

SCOPE OF WORKS
 PREVIOUS PLANNING APPROVAL: NYM2020/0294/FL
 PROPOSAL TO SYMPATHETICALLY RESTORE AND RENOVATE THE EXISTING HOUSE, OUT BUILDINGS AND BARN AT LODGE HILL FARM, WHITBY, YO22 5AZ. WORKS TO HOUSE INCLUDE RENOVATION TO THE MAIN HOUSE AND DECONSTRUCTION AND SYMPATHETIC REBUILD (INCREASING THE FOOTPRINT) TO COLLAPSED ADJOINING BUILDING TO CREATE A LARGER OPEN PLAN KITCHEN. OUTBUILDING INCLUDE, CONSTRUCTING ONE 1 BEDROOM COUPLES RETREAT ANNEX AND REMOVING THE RUINED BUILDING (AS SHOWN). THE EXISTING BARN WILL HAVE 3 UNITS COMPRISING OF ONE FOUR BEDROOM, ONE THREE BEDROOM AND ONE 2 BEDROOM UNITS. ALL FOR THE PURPOSE OF HOLIDAY LETS.

THE PROJECT WILL AIM TO MATCH THE EXISTING AS CLOSE AS PRACTICALLY POSSIBLE AND USE SUSTAINABLE MATERIALS AND ECO PRODUCTS WHERE AVAILABLE.

- MATERIAL SCHEDULE**
- EXTERIOR WALLS: REPAIRS TO MATCH EXISTING
 - INTERIOR WALLS: BLOCK WORK WITH PLASTER SKIM
 - ROOF: TO MATCH EXISTING
 - RAINWATER GOODS: TO MATCH EXISTING
 - DOORS & WINDOWS: TIMBER (TO MATCH EXISTING)
 - ACCESS: ACCESS / EGRESS TO BE RETAINED
- NOTE 1: EXISTING SITE LEVELS TO REMAIN UNCHANGED
 NOTE 2: STRUCTURAL CALCULATIONS BY OTHERS
 NOTE 3: SITE AREA = 0.606 ha
 BS 1192: Part 3 - CONSTRUCTION DRAWING PRACTICE

dream-haus
dream-haus limited
 103 yew drive-brandon
 suffolk-england-IP27 0AB

Client **MR. ROBERT DILLON**

Project **LODGE HILL FARM
WHITBY, YO22 5AZ**

Drawing **BARN
EXISTING FLOOR PLAN**

Drawing Number **01-2021-1010**

Scale **1:100** Sheet **10 OF 22** Rev **-**

Rev	Date	Description	Drawn	Check	Approve

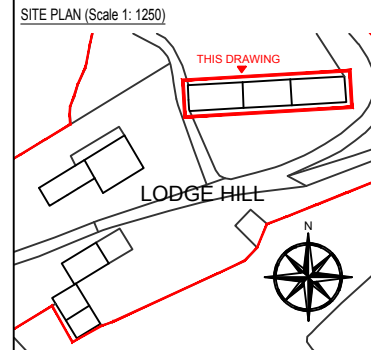

SCOPE OF WORKS

PREVIOUS PLANNING APPROVAL: NYM2020/0294/FL

PROPOSAL TO SYMPATHETICALLY RESTORE AND RENOVATE THE EXISTING HOUSE, OUT BUILDINGS AND BARN AT LODGE HILL FARM, WHITBY, YO22 5AZ. WORKS TO HOUSE INCLUDE RENOVATION TO THE MAIN HOUSE AND DECONSTRUCTION AND SYMPATHETIC REBUILD (INCREASING THE FOOTPRINT) TO COLLAPSED ADJOINING BUILDING TO CREATE A LARGER OPEN PLAN KITCHEN. OUTBUILDING INCLUDE: CONSTRUCTING ONE 1 BEDROOM COUPLES RETREAT ANNEX AND REMOVING THE RUINED BUILDING (AS SHOWN). THE EXISTING BARN WILL HAVE 3 UNITS COMPRISING OF ONE FOUR BEDROOM, ONE THREE BEDROOM AND ONE 2 BEDROOM UNITS. ALL FOR THE PURPOSE OF HOLIDAY LETS.

THE PROJECT WILL AIM TO MATCH THE EXISTING AS CLOSE AS PRACTICALLY POSSIBLE AND USE SUSTAINABLE MATERIALS AND ECO PRODUCTS WHERE AVAILABLE.

MATERIAL SCHEDULE

EXTERIOR WALLS: REPAIRS TO MATCH EXISTING

INTERIOR WALLS: BLOCK WORK WITH PLASTER SKIM

ROOF: TO MATCH EXISTING

RAINWATER GOODS: TO MATCH EXISTING

DOORS & WINDOWS: TIMBER (TO MATCH EXISTING)

ACCESS: ACCESS / EGRESS TO BE RETAINED

NOTE 1: EXISTING SITE LEVELS TO REMAIN UNCHANGED

NOTE 2: STRUCTURAL CALCULATIONS BY OTHERS

NOTE 3: SITE AREA = 0.606 ha

BS 1192: Part 3 - CONSTRUCTION DRAWING PRACTICE

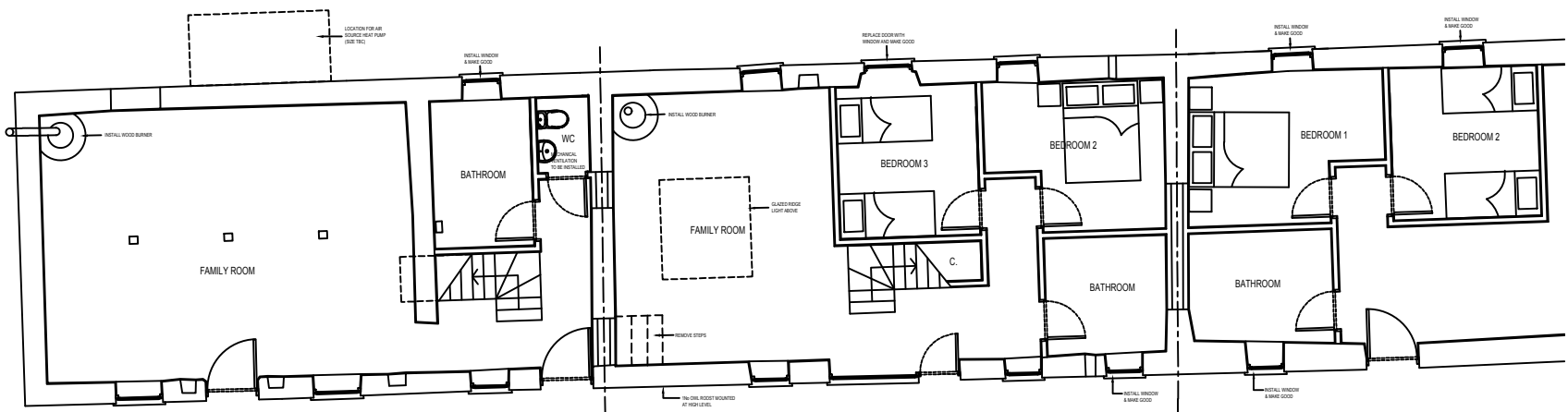

BARN (ANNEX ONE) PROPOSED FLOOR PLAN

BARN (ANNEX THREE) PROPOSED FLOOR PLAN

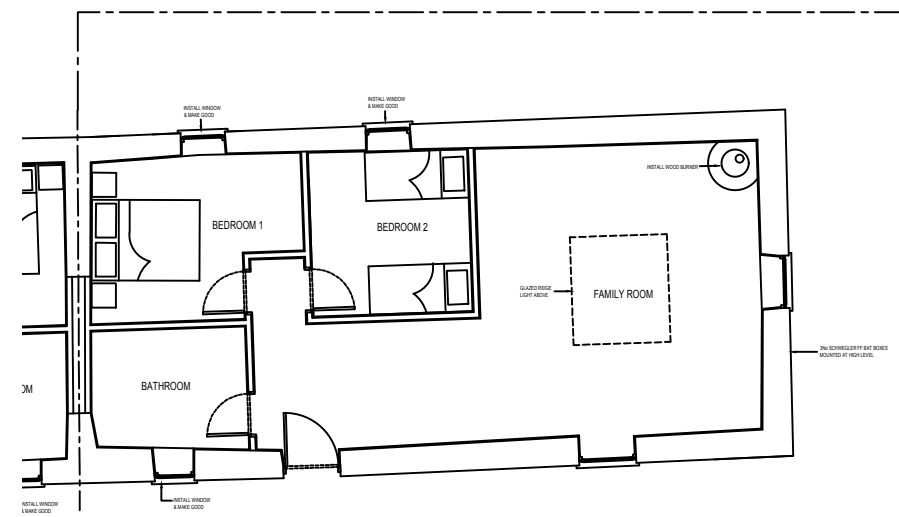

NYMNP
09/04/2021

dream-haus

dream-haus limited
103 yew drive-brandon
suffolk-en01461-1P27 HAR

Client: **MR. ROBERT DILLON**

Project: **LODGE HILL FARM
WHITBY, YO22 5AZ**

Drawing: **BARN
PROPOSED FLOOR PLAN**

Drawing Number: **01-2021-1011**

Scale: **1:100** Sheet: **11 OF 22** Rev: **-**

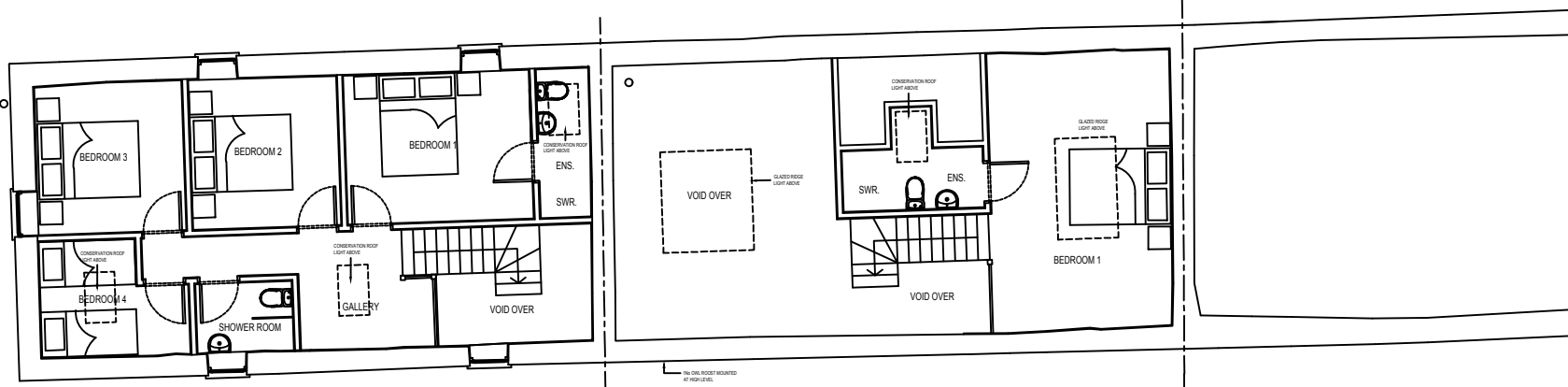

**BARN (ANNEX ONE)
PROPOSED FIRST FLOOR PLAN**

**BARN (ANNEX TWO)
PROPOSED FIRST FLOOR PLAN**

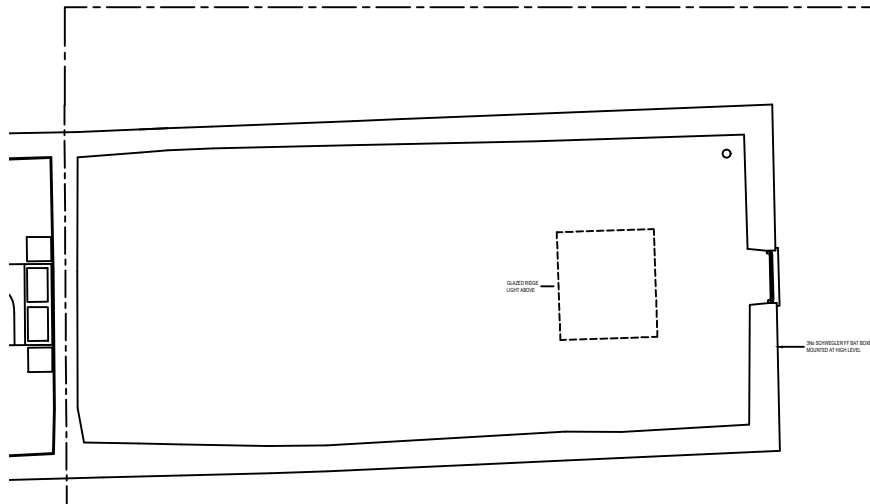

NYMNPA
09/04/2021

Rev	Date	Description	Drawn	Check	Approve

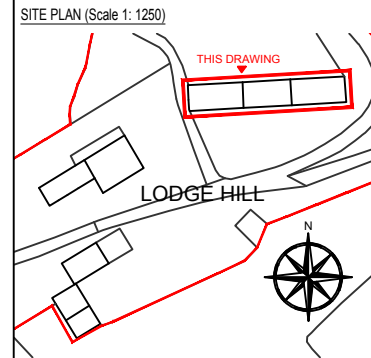

SCOPE OF WORKS
PREVIOUS PLANNING APPROVAL: NYM2020/0294FL
PROPOSAL TO SYMPATHETICALLY RESTORE AND RENOVATE THE EXISTING HOUSE, OUT BUILDINGS AND BARN AT LODGE HILL FARM, WHITBY, YO22 5AZ. WORKS TO HOUSE INCLUDE RENOVATION TO THE MAIN HOUSE AND DECONSTRUCTION AND SYMPATHETIC REBUILD (INCREASING THE FOOTPRINT) TO COLLAPSED ADJOINING BUILDING TO CREATE A LARGER OPEN PLAN KITCHEN. OUTBUILDING INCLUDE: CONSTRUCTING ONE 1 BEDROOM 'COUPLES RETREAT' ANNEX AND REMOVING THE RUINED BUILDING (AS SHOWN). THE EXISTING BARN WILL HAVE 3 UNITS COMPRISING OF ONE FOUR BEDROOM, ONE THREE BEDROOM AND ONE 2 BEDROOM UNITS. ALL FOR THE PURPOSE OF HOLIDAY LETS.

THE PROJECT WILL AIM TO MATCH THE EXISTING AS CLOSE AS PRACTICALLY POSSIBLE AND USE SUSTAINABLE MATERIALS AND ECO PRODUCTS WHERE AVAILABLE.

- MATERIAL SCHEDULE**
- EXTERIOR WALLS: REPAIRS TO MATCH EXISTING
 - INTERIOR WALLS: BLOCK WORK WITH PLASTER SKIM
 - ROOF: TO MATCH EXISTING
 - RAINWATER GOODS: TO MATCH EXISTING
 - DOORS & WINDOWS: TIMBER (TO MATCH EXISTING)
 - ACCESS: ACCESS / EGRESS TO BE RETAINED
- NOTE 1: EXISTING SITE LEVELS TO REMAIN UNCHANGED
NOTE 2: STRUCTURAL CALCULATIONS BY OTHERS
NOTE 3: SITE AREA = 0.606 ha
BS 1192: Part 3 - CONSTRUCTION DRAWING PRACTICE

dream-haus 
dream-haus limited
103 yew drive-brandon
suffolk-england-IP27 0AB

Client **MR. ROBERT DILLON**

Project **LODGE HILL FARM
WHITBY, YO22 5AZ**

Drawing **BARN
PROPOSED FIRST FLOOR PLAN**

Drawing Number **01-2021-1012**

Scale **1:100** Sheet **12 OF 22** Rev **-**

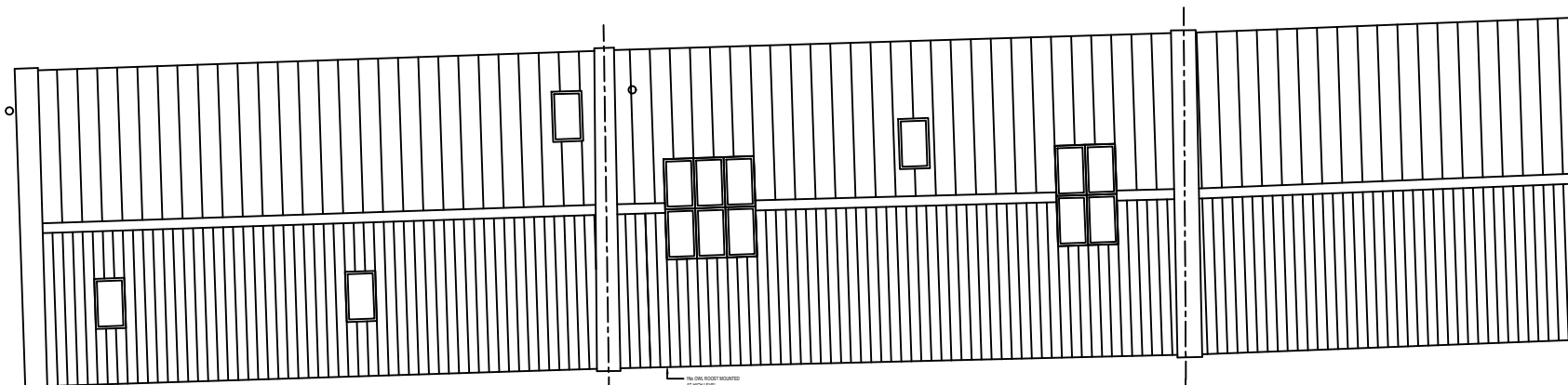

BARN (ANNEX ONE)
PROPOSED ROOF PLAN

BARN (ANNEX TWO)
PROPOSED ROOF PLAN

BARN (ANNEX THREE)
PROPOSED ROOF PLAN

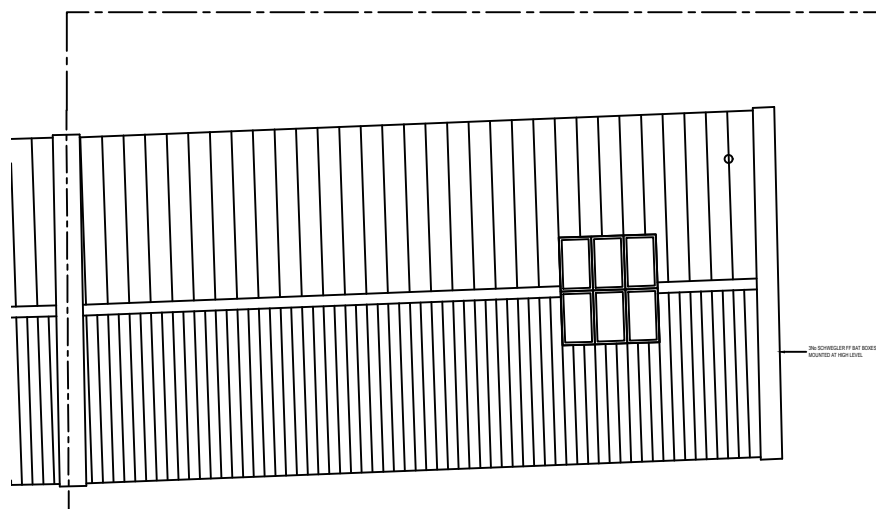

BARN (ANNEX THREE)
PROPOSED ROOF PLAN

NYMNP
09/04/2021

Rev	Date	Description	Drawn	Check	Approve

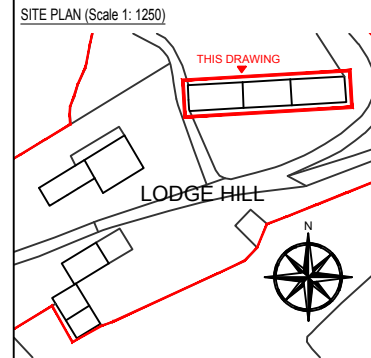

SCOPE OF WORKS
PREVIOUS PLANNING APPROVAL: NYM2020/0294/FL

PROPOSAL TO SYMPHATICALLY RESTORE AND RENOVATE THE EXISTING HOUSE, OUT BUILDINGS AND BARN AT LODGE HILL FARM, WHITBY, YO22 5AZ. WORKS TO HOUSE INCLUDE RENOVATION TO THE MAIN HOUSE AND DECONSTRUCTION AND SYMPHATIC REBUILD (INCREASING THE FOOTPRINT) TO COLLAPSED ADJOINING BUILDING TO CREATE A LARGER OPEN PLAN KITCHEN. OUTBUILDING INCLUDE, CONSTRUCTING ONE 1 BEDROOM COUPLES RETREAT ANNEX AND REMOVING THE RUINED BUILDING (AS SHOWN). THE EXISTING BARN WILL HAVE 3 UNITS COMPRISING OF ONE FOUR BEDROOM, ONE THREE BEDROOM AND ONE 2 BEDROOM UNITS. ALL FOR THE PURPOSE OF HOLIDAY LETS.

THE PROJECT WILL AIM TO MATCH THE EXISTING AS CLOSE AS PRACTICALLY POSSIBLE AND USE SUSTAINABLE MATERIALS AND ECO PRODUCTS WHERE AVAILABLE.

MATERIAL SCHEDULE

EXTERIOR WALLS: REPAIRS TO MATCH EXISTING
 INTERIOR WALLS: BLOCK WORK WITH PLASTER SKIM
 ROOF: TO MATCH EXISTING
 RAINWATER GOODS: TO MATCH EXISTING
 DOORS & WINDOWS: TIMBER (TO MATCH EXISTING)
 ACCESS: ACCESS / EGRESS TO BE RETAINED

NOTE 1: EXISTING SITE LEVELS TO REMAIN UNCHANGED
 NOTE 2: STRUCTURAL CALCULATIONS BY OTHERS
 NOTE 3: SITE AREA = 0.606 ha
 BS 1192: Part 3 - CONSTRUCTION DRAWING PRACTICE

dream-haus 
 dream-haus limited
 103 yew drive-brandon
 suffolk-england-IP27 0AB

Client **MR. ROBERT DILLON**

Project **LODGE HILL FARM
WHITBY, YO22 5AZ**

Drawing **BARN
PROPOSED ROOF PLAN**

Drawing Number **01-2021-1013**

Scale **1:100** Sheet **13 OF 22** Rev **-**

NYMNPA

09/04/2021

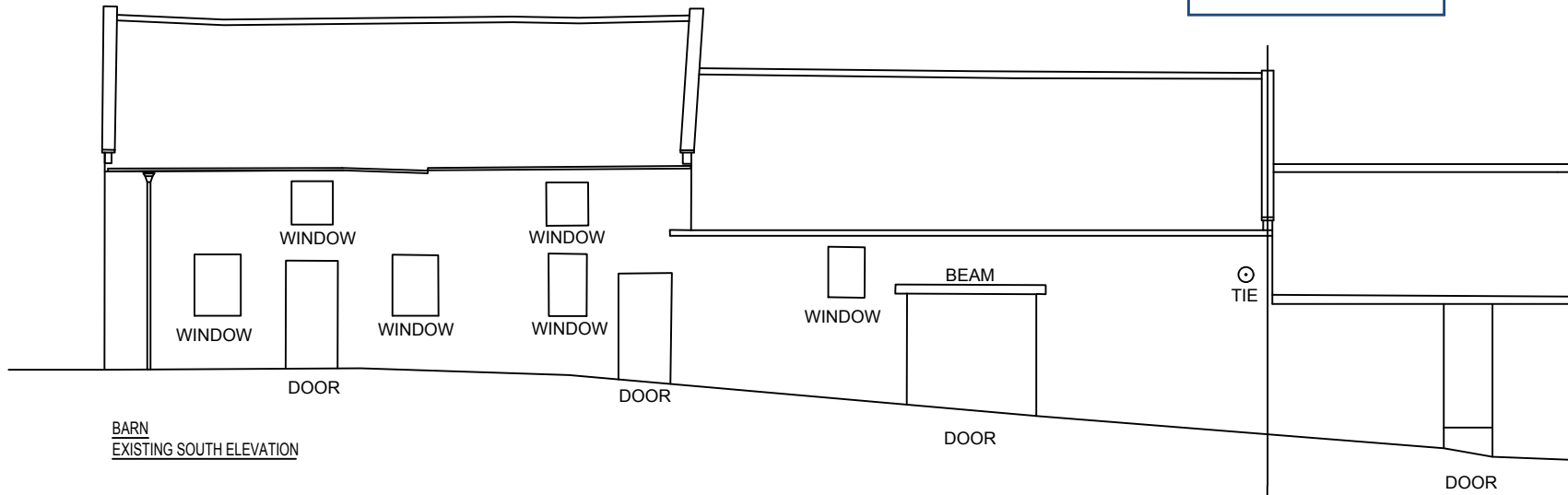

BARN
EXISTING SOUTH ELEVATION

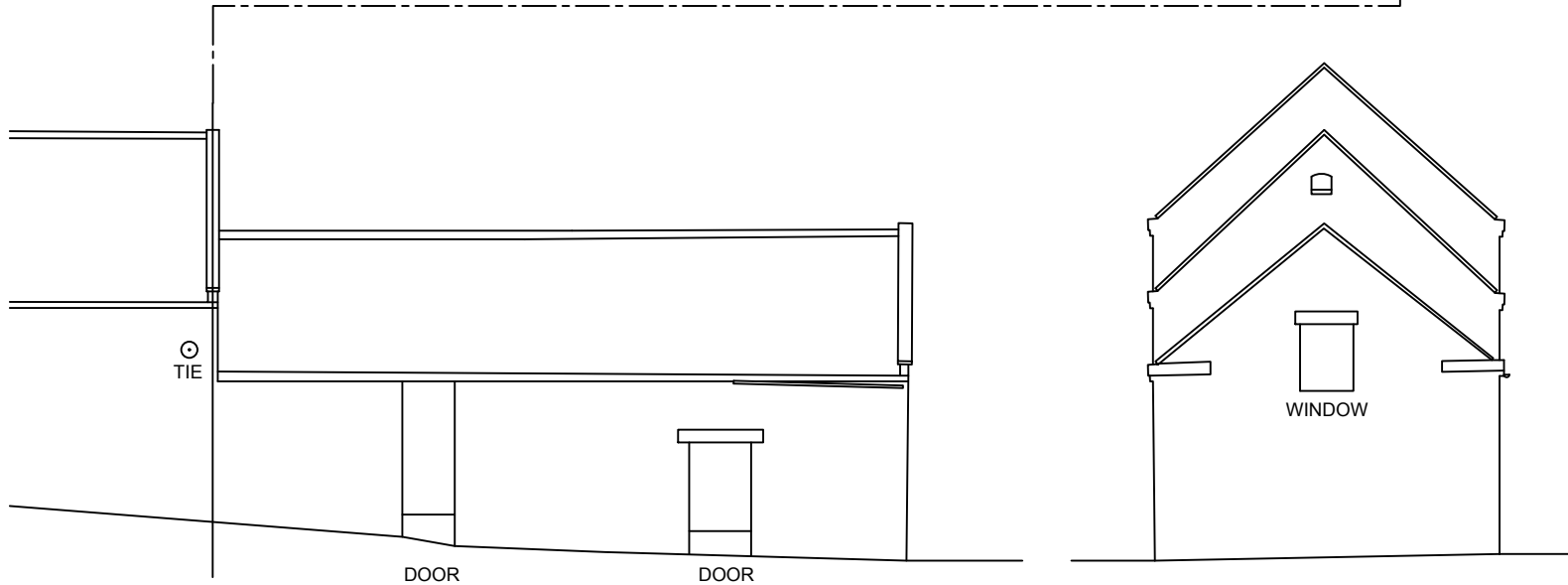

BARN
EXISTING EAST ELEVATION

Rev	Date	Description	Drawn	Check	Approve

SITE PLAN (Scale 1: 1250)

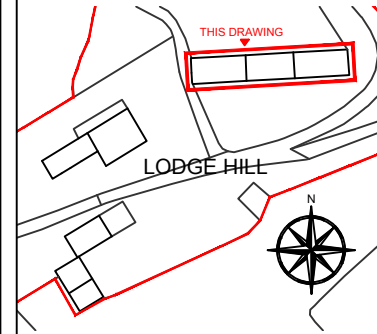

SCOPE OF WORKS

PREVIOUS PLANNING APPROVAL: NYM2020/0294/F

PROPOSAL TO SYMPATHETICALLY RESTORE AND RENOVATE THE EXISTING HOUSE, OUT BUILDINGS AND BARN AT LODGE HILL FARM, WHITBY, YO22 5AZ. WORKS TO HOUSE INCLUDE RENOVATION TO THE MAIN HOUSE AND DECONSTRUCTION AND SYMPATHETIC REBUILD (INCREASING THE FOOTPRINT) TO COLLAPSED ADJOINING BUILDING TO CREATE A LARGER OPEN PLAN KITCHEN. OUTBUILDING INCLUDE: CONSTRUCTING ONE 1 BEDROOM 'COUPLES RETREAT ANNEX AND REMOVING THE RUINED BUILDING (AS SHOWN). THE EXISTING BARN WILL HAVE 3 UNITS COMPRISING OF ONE FOUR BEDROOM, ONE THREE BEDROOM AND ONE 2 BEDROOM UNITS. ALL FOR THE PURPOSE OF HOLIDAY LETS.

THE PROJECT WILL AIM TO MATCH THE EXISTING AS CLOSE AS PRACTICALLY POSSIBLE AND USE SUSTAINABLE MATERIALS AND ECO PRODUCTS WHERE AVAILABLE.

MATERIAL SCHEDULE

- EXTERIOR WALLS: REPAIRS TO MATCH EXISTING
- INTERIOR WALLS: BLOCK WORK WITH PLASTER SKIM
- ROOF: TO MATCH EXISTING
- RAINWATER GOODS: TO MATCH EXISTING
- DOORS & WINDOWS: TIMBER (TO MATCH EXISTING)
- ACCESS: ACCESS / EGRESS TO BE RETAINED

NOTE 1: EXISTING SITE LEVELS TO REMAIN UNCHANGED

NOTE 2: STRUCTURAL CALCULATIONS BY OTHERS

NOTE 3: SITE AREA = 0.606 ha

BS 1192: Part 3 - CONSTRUCTION DRAWING PRACTICE

dream-haus 

dream-haus limited
103 yew drive-brandon
suffolk-england-IP27 0AB

Client **MR. ROBERT DILLON**

Project **LODGE HILL FARM
WHITBY, YO22 5AZ**

Drawing **BARN
EXISTING ELEVATIONS
(SOUTH & EAST)**

Drawing Number **01-2021-1014**

Scale **1:100** Sheet **14 OF 22** Rev **-**

NYMNPA

09/04/2021



BARN
PROPOSED SOUTH ELEVATION

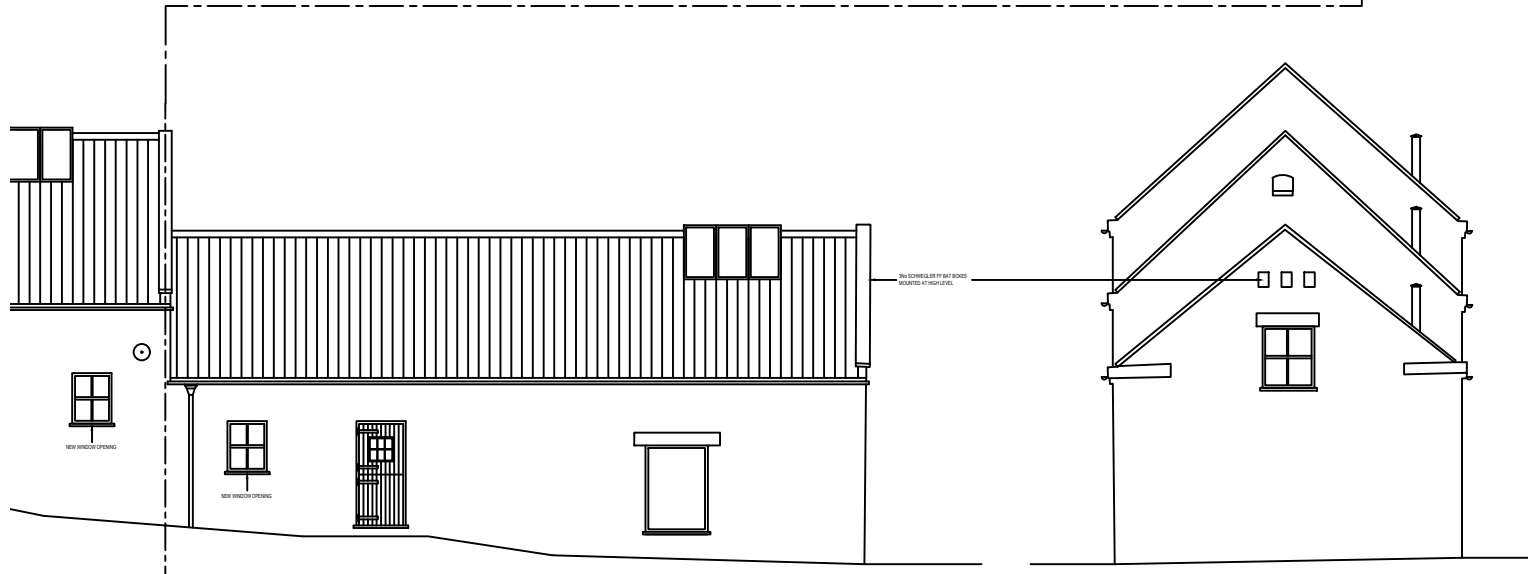

BARN
PROPOSED EAST ELEVATION

Rev	Date	Description	Drawn	Check	Approve

SITE PLAN (Scale 1:1250)

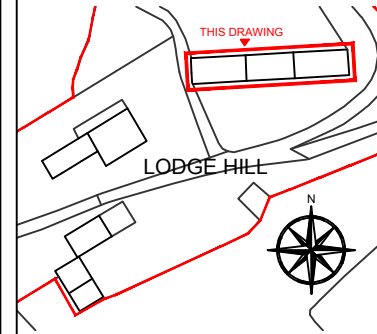

SCOPE OF WORKS

PREVIOUS PLANNING APPROVAL: NYM2020/0294/FL

PROPOSAL TO SYMPATHETICALLY RESTORE AND RENOVATE THE EXISTING HOUSE, OUT BUILDINGS AND BARN AT LODGE HILL FARM, WHITBY, YO22 5AZ. WORKS TO HOUSE INCLUDE RENOVATION TO THE MAIN HOUSE AND DECONSTRUCTION AND SYMPATHETIC REBUILD (INCREASING THE FOOTPRINT) TO COLLAPSED ADJOINING BUILDING TO CREATE A LARGER OPEN PLAN KITCHEN. OUTBUILDING INCLUDE, CONSTRUCTING ONE 1 BEDROOM COUPLES RETREAT ANNEX AND REMOVING THE RUINED BUILDING (AS SHOWN). THE EXISTING BARN WILL HAVE 3 UNITS COMPRISING OF ONE FOUR BEDROOM, ONE THREE BEDROOM AND ONE 2 BEDROOM UNITS. ALL FOR THE PURPOSE OF HOLIDAY LETS.

THE PROJECT WILL AIM TO MATCH THE EXISTING AS CLOSE AS PRACTICALLY POSSIBLE AND USE SUSTAINABLE MATERIALS AND ECO PRODUCTS WHERE AVAILABLE.

MATERIAL SCHEDULE

EXTERIOR WALLS: REPAIRS TO MATCH EXISTING
 INTERIOR WALLS: BLOCK WORK WITH PLASTER SKIM
 ROOF: TO MATCH EXISTING
 RAINWATER GOODS: TO MATCH EXISTING
 DOORS & WINDOWS: TIMBER (TO MATCH EXISTING)
 ACCESS: ACCESS / EGRESS TO BE RETAINED

NOTE 1: EXISTING SITE LEVELS TO REMAIN UNCHANGED

NOTE 2: STRUCTURAL CALCULATIONS BY OTHERS

NOTE 3: SITE AREA = 0.606 ha

BS 1192: Part 3 - CONSTRUCTION DRAWING PRACTICE

dream-haus 

dream-haus limited
103 yew drive-brandon
suffolk-england-IP27 0AB

Client **MR. ROBERT DILLON**

Project **LODGE HILL FARM
WHITBY, YO22 5AZ**

Drawing **BARN
PROPOSED ELEVATIONS
(SOUTH & EAST)**

Drawing Number **01-2021-1016**

Scale **1:100** Sheet **16 OF 22** Rev **-**

© DREAM HAUS LIMITED 2021 Company Reg Number 07970090
DRAWINGS PROPERTY OF DREAM HAUS LIMITED
ALL DIMENSIONS IN MILLIMETERS UNLESS STATED OTHERWISE Drawn **JG**

NYMNPA
09/04/2021

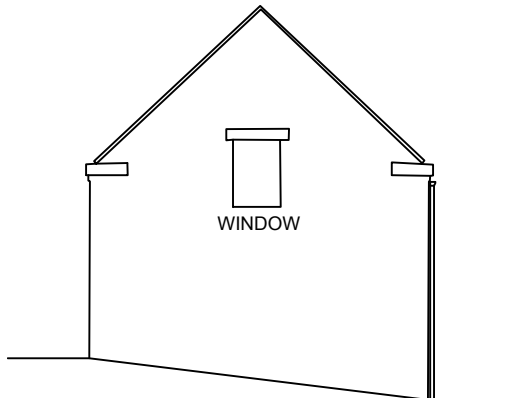
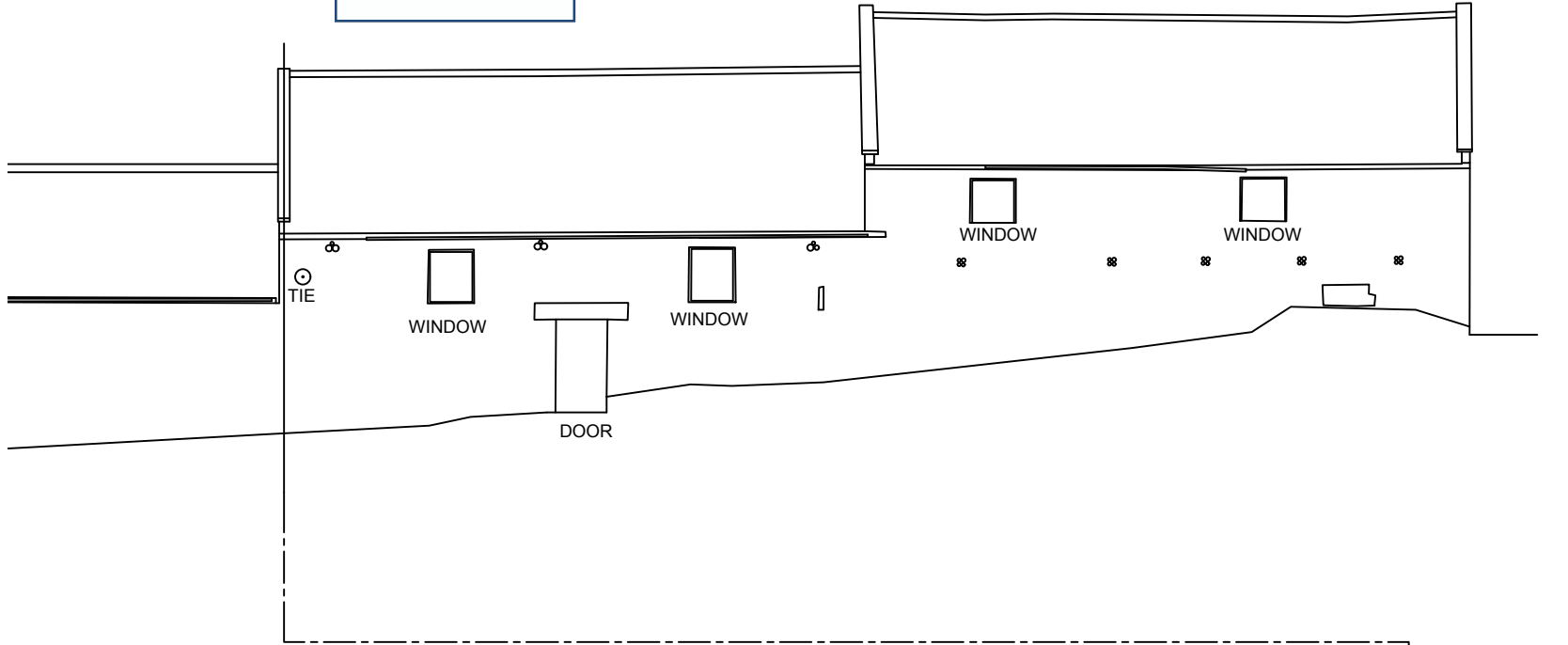

BARN
EXISTING WEST ELEVATION



BARN
EXISTING NORTH ELEVATION

Rev	Date	Description	Drawn	Check	Approve

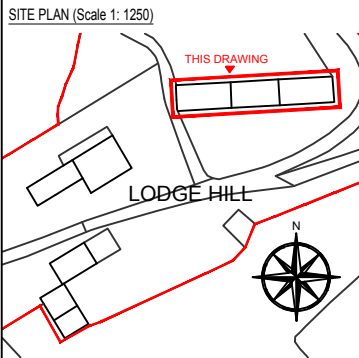

SCOPE OF WORKS
PREVIOUS PLANNING APPROVAL: NYM2020/0294FL

PROPOSAL TO SYMPATHETICALLY RESTORE AND RENOVATE THE EXISTING HOUSE, OUT BUILDINGS AND BARN AT LODGE HILL FARM, WHITBY, YO22 5AZ. WORKS TO HOUSE INCLUDE RENOVATION TO THE MAIN HOUSE AND DECONSTRUCTION AND SYMPATHETIC REBUILD (INCREASING THE FOOTPRINT) TO COLLAPSED ADJOINING BUILDING TO CREATE A LARGER OPEN PLAN KITCHEN, OUTBUILDING INCLUDE, CONSTRUCTING ONE 1 BEDROOM COUPLES RETREAT ANNEX AND REMOVING THE RUINED BUILDING (AS SHOWN). THE EXISTING BARN WILL HAVE 3 UNITS COMPRISING OF ONE FOUR BEDROOM, ONE THREE BEDROOM AND ONE 2 BEDROOM UNITS. ALL FOR THE PURPOSE OF HOLIDAY LETS.

THE PROJECT WILL AIM TO MATCH THE EXISTING AS CLOSE AS PRACTICALLY POSSIBLE AND USE SUSTAINABLE MATERIALS AND ECO PRODUCTS WHERE AVAILABLE.

MATERIAL SCHEDULE

EXTERIOR WALLS: REPAIRS TO MATCH EXISTING
 INTERIOR WALLS: BLOCK WORK WITH PLASTER SKIM
 ROOF: TO MATCH EXISTING
 RAINWATER GOODS: TO MATCH EXISTING
 DOORS & WINDOWS: TIMBER (TO MATCH EXISTING)
 ACCESS: ACCESS / EGRESS TO BE RETAINED

NOTE 1: EXISTING SITE LEVELS TO REMAIN UNCHANGED
 NOTE 2: STRUCTURAL CALCULATIONS BY OTHERS
 NOTE 3: SITE AREA = 0.606 ha
 BS 1192: Part 3 - CONSTRUCTION DRAWING PRACTICE

dream-haus 
 dream-haus limited
 103 yew drive-brandon
 suffolk-england-IP27 0AB

Client **MR. ROBERT DILLON**

Project **LODGE HILL FARM
WHITBY, YO22 5AZ**

Drawing **BARN
EXISTING ELEVATIONS
(NORTH & WEST)**

Drawing Number **01-2021-1015**

Scale **1:100** Sheet **15 OF 22** Rev **-**



NYMNPA
 09/04/2021

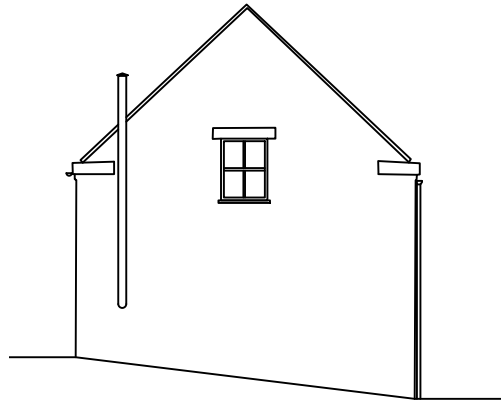

BARN
PROPOSED WEST ELEVATION

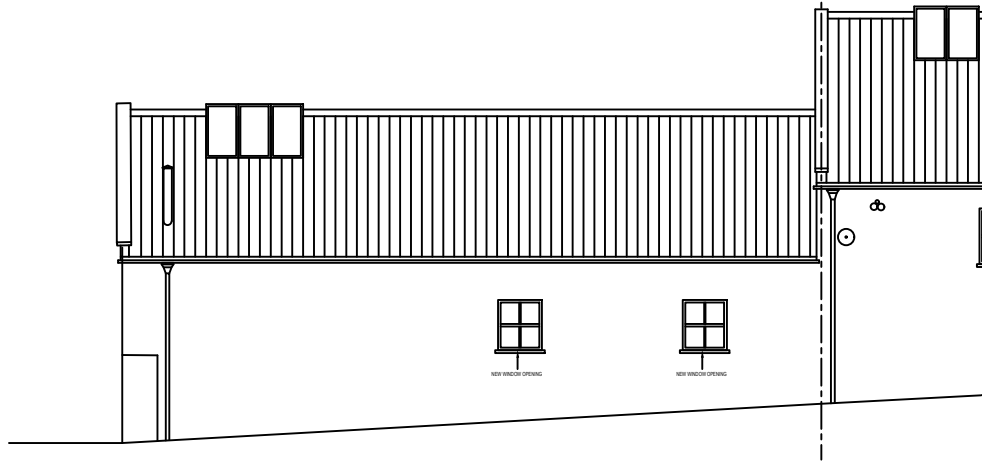

BARN
PROPOSED NORTH ELEVATION

Rev	Date	Description	Drawn	Check	Approve

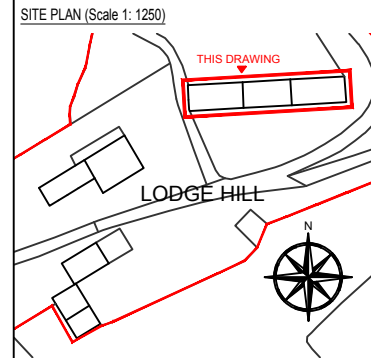

SITE PLAN (Scale 1: 1250)

SCOPE OF WORKS

PREVIOUS PLANNING APPROVAL: NYM2020/0294/FL

PROPOSAL TO SYMPATHETICALLY RESTORE AND RENOVATE THE EXISTING HOUSE, OUT BUILDINGS AND BARN AT LODGE HILL FARM, WHITBY, YO22 5AZ. WORKS TO HOUSE INCLUDE RENOVATION TO THE MAIN HOUSE AND DECONSTRUCTION AND SYMPATHETIC REBUILD (INCREASING THE FOOTPRINT) TO COLLAPSED ADJOINING BUILDING TO CREATE A LARGER OPEN PLAN KITCHEN. OUTBUILDING INCLUDE, CONSTRUCTING ONE 1 BEDROOM COUPLES RETREAT ANNEX AND REMOVING THE RUINED BUILDING (AS SHOWN). THE EXISTING BARN WILL HAVE 3 UNITS COMPRISING OF ONE FOUR BEDROOM, ONE THREE BEDROOM AND ONE 2 BEDROOM UNITS. ALL FOR THE PURPOSE OF HOLIDAY LETS.

THE PROJECT WILL AIM TO MATCH THE EXISTING AS CLOSE AS PRACTICALLY POSSIBLE AND USE SUSTAINABLE MATERIALS AND ECO PRODUCTS WHERE AVAILABLE.

MATERIAL SCHEDULE

EXTERIOR WALLS: REPAIRS TO MATCH EXISTING

INTERIOR WALLS: BLOCK WORK WITH PLASTER SKIM

ROOF: TO MATCH EXISTING

RAINWATER GOODS: TO MATCH EXISTING

DOORS & WINDOWS: TIMBER (TO MATCH EXISTING)

ACCESS: ACCESS / EGRESS TO BE RETAINED

NOTE 1: EXISTING SITE LEVELS TO REMAIN UNCHANGED

NOTE 2: STRUCTURAL CALCULATIONS BY OTHERS

NOTE 3: SITE AREA = 0.606 ha

BS 1192: Part 3 - CONSTRUCTION DRAWING PRACTICE

 dream-haus limited
 103 yew drive-brandon
 suffolk-england-IP27 0AB

Client **MR. ROBERT DILLON**

Project **LODGE HILL FARM
WHITBY, YO22 5AZ**

Drawing **BARN
PROPOSED ELEVATIONS
(NORTH & WEST)**

Drawing Number **01-2021-1017**

Scale **1:100** Sheet **17 OF 22** Rev **-**

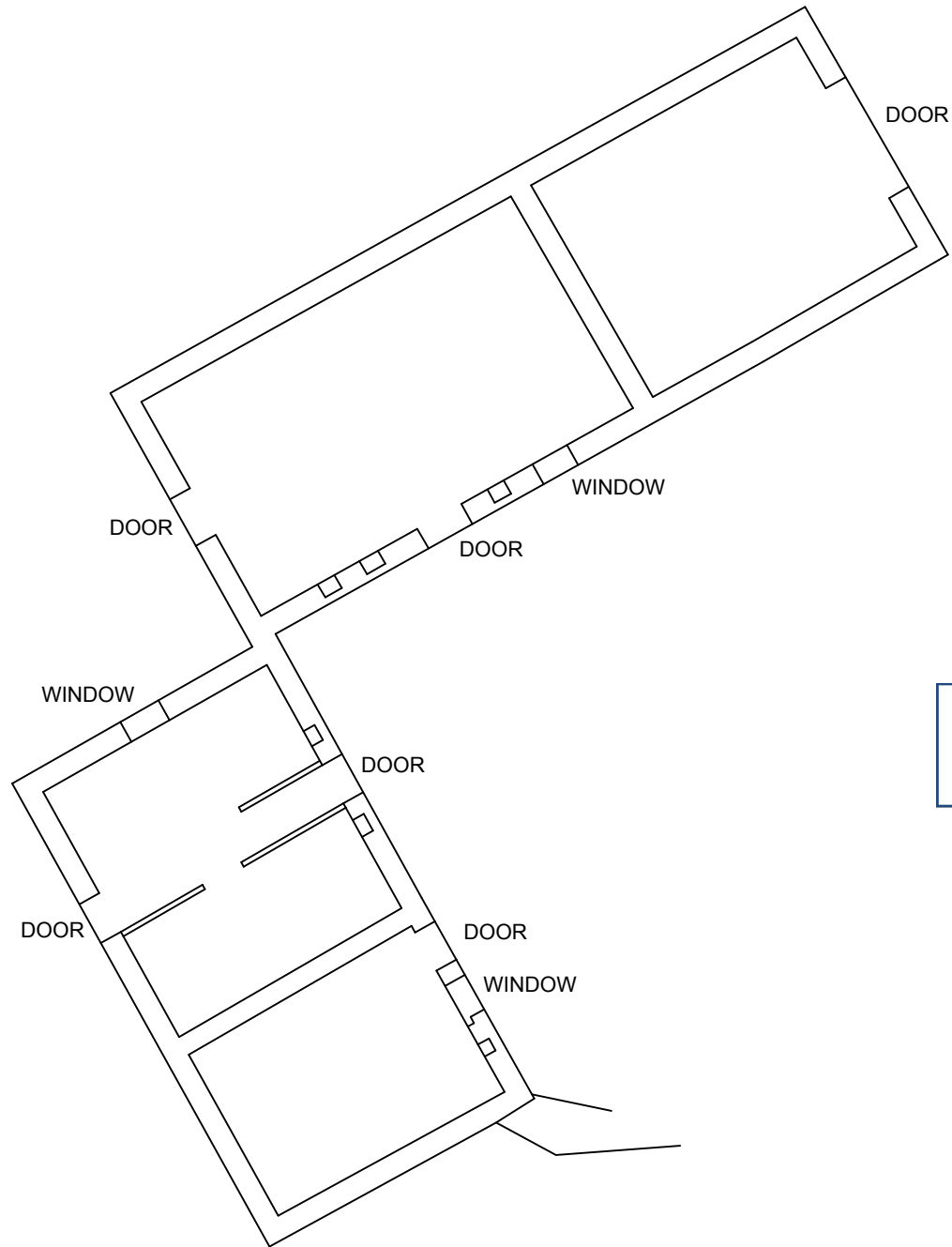

NYMNP
 09/04/2021

Rev	Date	Description	Drawn	Check	Approve

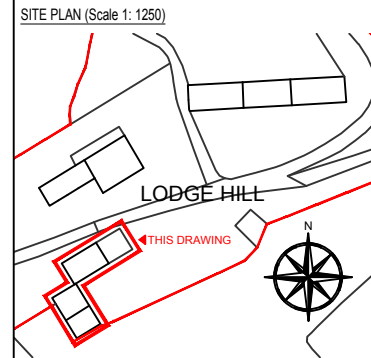

SITE PLAN (Scale 1: 1250)

SCOPE OF WORKS
 PREVIOUS PLANNING APPROVAL: NYM2020/0294/FL

PROPOSAL TO SYMPATHETICALLY RESTORE AND RENOVATE THE EXISTING HOUSE, OUT BUILDINGS AND BARN AT LODGE HILL FARM, WHITBY, YO22 5AZ. WORKS TO HOUSE INCLUDE RENOVATION TO THE MAIN HOUSE AND DECONSTRUCTION AND SYMPATHETIC REBUILD (INCREASING THE FOOTPRINT) TO COLLAPSED ADJOINING BUILDING TO CREATE A LARGER OPEN PLAN KITCHEN. OUTBUILDING INCLUDE: CONSTRUCTING ONE 1 BEDROOM COUPLES RETREAT ANNEX AND REMOVING THE RUINED BUILDING (AS SHOWN). THE EXISTING BARN WILL HAVE 3 UNITS COMPRISING OF ONE FOUR BEDROOM, ONE THREE BEDROOM AND ONE 2 BEDROOM UNITS. ALL FOR THE PURPOSE OF HOLIDAY LETS.

THE PROJECT WILL AIM TO MATCH THE EXISTING AS CLOSE AS PRACTICALLY POSSIBLE AND USE SUSTAINABLE MATERIALS AND ECO PRODUCTS WHERE AVAILABLE.

MATERIAL SCHEDULE

EXTERIOR WALLS: REPAIRS TO MATCH EXISTING
 INTERIOR WALLS: BLOCK WORK WITH PLASTER SKIM
 ROOF: TO MATCH EXISTING
 RAINWATER GOODS: TO MATCH EXISTING
 DOORS & WINDOWS: TIMBER (TO MATCH EXISTING)
 ACCESS: ACCESS / EGRESS TO BE RETAINED

NOTE 1: EXISTING SITE LEVELS TO REMAIN UNCHANGED
 NOTE 2: STRUCTURAL CALCULATIONS BY OTHERS
 NOTE 3: SITE AREA = 0.606 ha
 BS 1192: Part 3 - CONSTRUCTION DRAWING PRACTICE

dream-haus
dream-haus limited
 103 yew drive-brandon
 suffolk-england-IP27 0AB

Client **MR. ROBERT DILLON**

Project **LODGE HILL FARM
 WHITBY, YO22 5AZ**

Drawing **OUTBUILDING
 EXISTING FLOOR PLANS**

Drawing Number **01-2021-1018**

Scale **1:100** Sheet **18 OF 22** Rev **-**

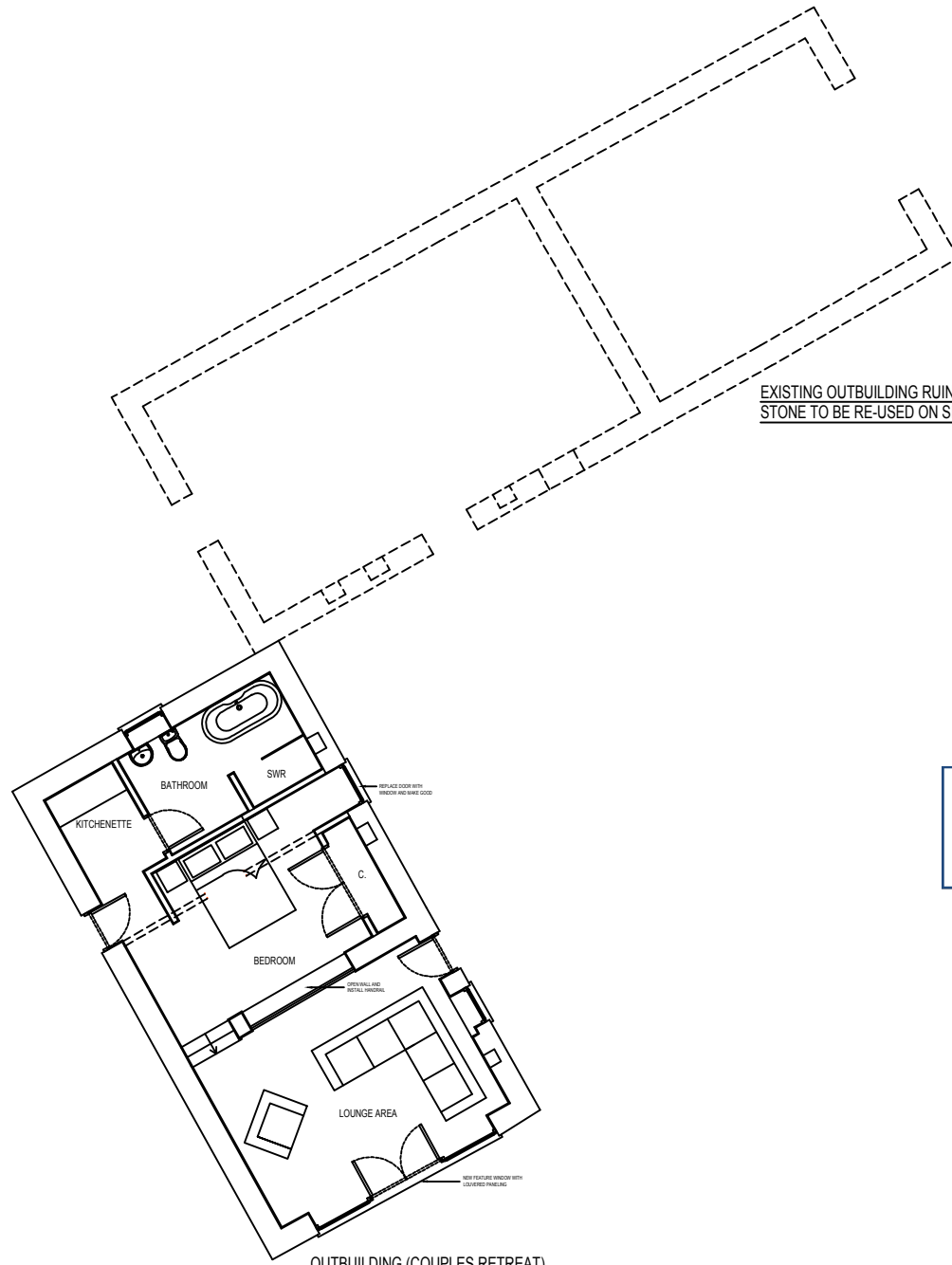

EXISTING OUTBUILDING RUIN TO BE REMOVED
STONE TO BE RE-USED ON SITE

NYMNPA
 09/04/2021

OUTBUILDING (COUPLES RETREAT)
PROPOSED FLOOR PLAN

Rev	Date	Description	Drawn	Check	Approve

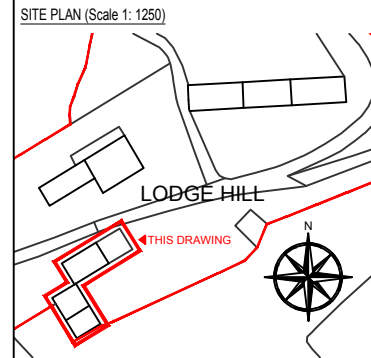

SITE PLAN (Scale 1: 1250)

SCOPE OF WORKS
PREVIOUS PLANNING APPROVAL: NYM2020/0294/FL

PROPOSAL TO SYMPATHETICALLY RESTORE AND RENOVATE THE EXISTING HOUSE, OUT BUILDINGS AND BARN AT LODGE HILL FARM, WHITBY, YO22 5AZ. WORKS TO HOUSE INCLUDE RENOVATION TO THE MAIN HOUSE AND DECONSTRUCTION AND SYMPATHETIC REBUILD (INCREASING THE FOOTPRINT) TO COLLAPSED ADJOINING BUILDING TO CREATE A LARGER OPEN PLAN KITCHEN. OUTBUILDING INCLUDE: CONSTRUCTING ONE 1 BEDROOM COUPLES RETREAT ANNEX AND REMOVING THE RUINED BUILDING (AS SHOWN). THE EXISTING BARN WILL HAVE 3 UNITS COMPRISING OF ONE FOUR BEDROOM, ONE THREE BEDROOM AND ONE 2 BEDROOM UNITS. ALL FOR THE PURPOSE OF HOLIDAY LETS.

THE PROJECT WILL AIM TO MATCH THE EXISTING AS CLOSE AS PRACTICALLY POSSIBLE AND USE SUSTAINABLE MATERIALS AND ECO PRODUCTS WHERE AVAILABLE.

MATERIAL SCHEDULE

EXTERIOR WALLS: REPAIRS TO MATCH EXISTING
 INTERIOR WALLS: BLOCK WORK WITH PLASTER SKIM
 ROOF: TO MATCH EXISTING
 RAINWATER GOODS: TO MATCH EXISTING
 DOORS & WINDOWS: TIMBER (TO MATCH EXISTING)
 ACCESS: ACCESS / EGRESS TO BE RETAINED

NOTE 1: EXISTING SITE LEVELS TO REMAIN UNCHANGED
 NOTE 2: STRUCTURAL CALCULATIONS BY OTHERS
 NOTE 3: SITE AREA = 0.606 ha
 BS 1192: Part 3 - CONSTRUCTION DRAWING PRACTICE



dream-haus
dream-haus limited
103 yew drive-brandon
suffolk-england-IP27 0AB

Client	MR. ROBERT DILLON
Project	LODGE HILL FARM WHITBY, YO22 5AZ
Drawing	OUTBUILDING PROPOSED FLOOR PLANS
Drawing Number	01-2021-1019

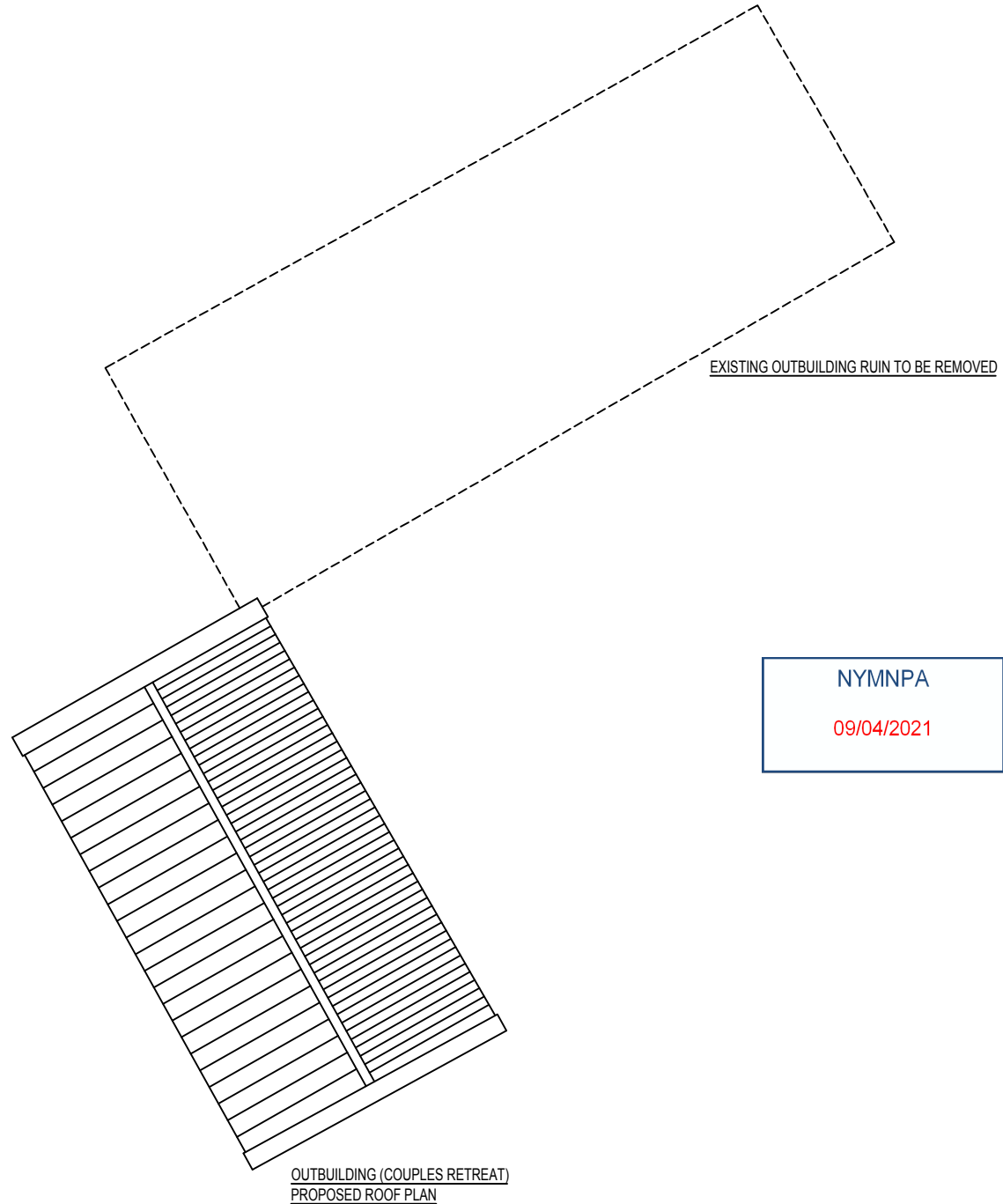
Scale	1:100	Sheet	19 OF 22	Rev	-
-------	-------	-------	----------	-----	---

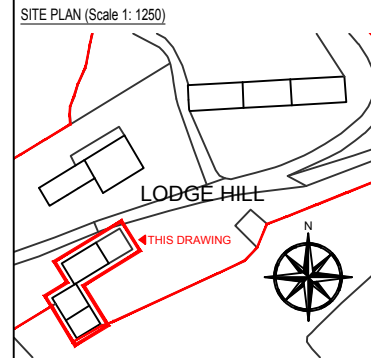

Rev	Date	Description	Drawn	Check	Approve



SCOPE OF WORKS
 PREVIOUS PLANNING APPROVAL: NYM2020/0294/FL

PROPOSAL TO SYMPATHETICALLY RESTORE AND RENOVATE THE EXISTING HOUSE, OUT BUILDINGS AND BARN AT LODGE HILL FARM, WHITBY, YO22 5AZ. WORKS TO HOUSE INCLUDE RENOVATION TO THE MAIN HOUSE AND DECONSTRUCTION AND SYMPATHETIC REBUILD (INCREASING THE FOOTPRINT) TO COLLAPSED ADJOINING BUILDING TO CREATE A LARGER OPEN PLAN KITCHEN. OUTBUILDING INCLUDE: CONSTRUCTING ONE 1 BEDROOM COUPLES RETREAT ANNEX AND REMOVING THE RUINED BUILDING (AS SHOWN). THE EXISTING BARN WILL HAVE 3 UNITS COMPRISING OF ONE FOUR BEDROOM, ONE THREE BEDROOM AND ONE 2 BEDROOM UNITS. ALL FOR THE PURPOSE OF HOLIDAY LETS.

THE PROJECT WILL AIM TO MATCH THE EXISTING AS CLOSE AS PRACTICABLY POSSIBLE AND USE SUSTAINABLE MATERIALS AND ECO PRODUCTS WHERE AVAILABLE.

MATERIAL SCHEDULE

EXTERIOR WALLS: REPAIRS TO MATCH EXISTING
 INTERIOR WALLS: BLOCK WORK WITH PLASTER SKIM
 ROOF: TO MATCH EXISTING
 RAINWATER GOODS: TO MATCH EXISTING
 DOORS & WINDOWS: TIMBER (TO MATCH EXISTING)
 ACCESS: ACCESS / EGRESS TO BE RETAINED
 NOTE 1: EXISTING SITE LEVELS TO REMAIN UNCHANGED
 NOTE 2: STRUCTURAL CALCULATIONS BY OTHERS
 NOTE 3: SITE AREA = 0.606 ha
 BS 1192: Part 3 - CONSTRUCTION DRAWING PRACTICE

dream-haus
 dream-haus limited
 103 yew drive-brandon
 suffolk-england-IP27 0AB

Client **MR. ROBERT DILLON**

Project **LODGE HILL FARM
 WHITBY, YO22 5AZ**

Drawing **OUTBUILDING
 PROPOSED ROOF PLANS**

Drawing Number **01-2021-1020**

Scale **1:100** Sheet **20 OF 22** Rev **-**

Rev	Date	Description	Drawn	Check	Approve

SITE PLAN (Scale 1: 1250)

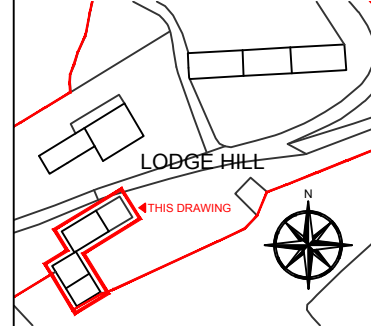

SCOPE OF WORKS
PREVIOUS PLANNING APPROVAL: NYM2020/0294/FL

PROPOSAL TO SYMPATHETICALLY RESTORE AND RENOVATE THE EXISTING HOUSE, OUT BUILDINGS AND BARN AT LODGE HILL FARM, WHITBY, YO22 5AZ. WORKS TO HOUSE INCLUDE RENOVATION TO THE MAIN HOUSE AND DECONSTRUCTION AND SYMPATHETIC REBUILD (INCREASING THE FOOTPRINT) TO COLLAPSED ADJOINING BUILDING TO CREATE A LARGER OPEN PLAN KITCHEN. OUTBUILDING INCLUDE, CONSTRUCTING ONE 1 BEDROOM COUPLES RETREAT ANNEX AND REMOVING THE RUINED BUILDING (AS SHOWN). THE EXISTING BARN WILL HAVE 3 UNITS COMPRISING OF ONE FOUR BEDROOM, ONE THREE BEDROOM AND ONE 2 BEDROOM UNITS. ALL FOR THE PURPOSE OF HOLIDAY LETS.

THE PROJECT WILL AIM TO MATCH THE EXISTING AS CLOSE AS PRACTICALLY POSSIBLE AND USE SUSTAINABLE MATERIALS AND ECO PRODUCTS WHERE AVAILABLE.

MATERIAL SCHEDULE

- EXTERIOR WALLS: REPAIRS TO MATCH EXISTING
- INTERIOR WALLS: BLOCK WORK WITH PLASTER SKIM
- ROOF: TO MATCH EXISTING
- RAINWATER GOODS: TO MATCH EXISTING
- DOORS & WINDOWS: TIMBER (TO MATCH EXISTING)
- ACCESS: ACCESS / EGRESS TO BE RETAINED

- NOTE 1: EXISTING SITE LEVELS TO REMAIN UNCHANGED
- NOTE 2: STRUCTURAL CALCULATIONS BY OTHERS
- NOTE 3: SITE AREA = 0.606 ha
- BS 1192: Part 3 - CONSTRUCTION DRAWING PRACTICE

Client **MR. ROBERT DILLON**

Project **LODGE HILL FARM
WHITBY, YO22 5AZ**

Drawing **OUTBUILDING
EXISTING ELEVATIONS**

Drawing Number **01-2021-1021**

Scale **1:100** Sheet **21 OF 22** Rev **-**

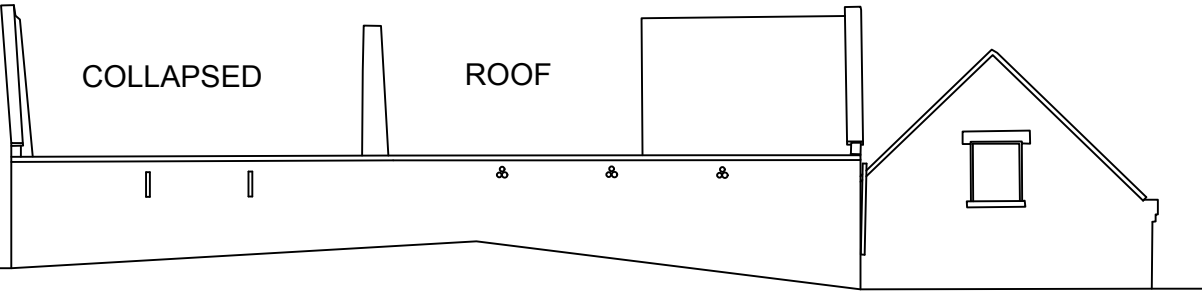

OUTBUILDING
EXISTING NORTH ELEVATION

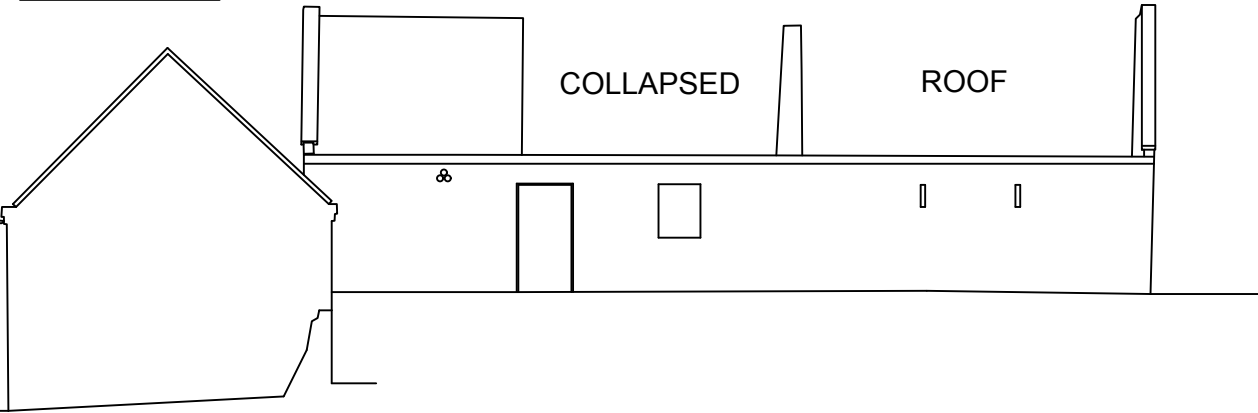

OUTBUILDING
EXISTING SOUTH ELEVATION



OUTBUILDING
EXISTING WEST ELEVATION

OUTBUILDING
EXISTING EAST ELEVATION

NYMNP
 09/04/2021

Rev	Date	Description	Drawn	Check	Approve

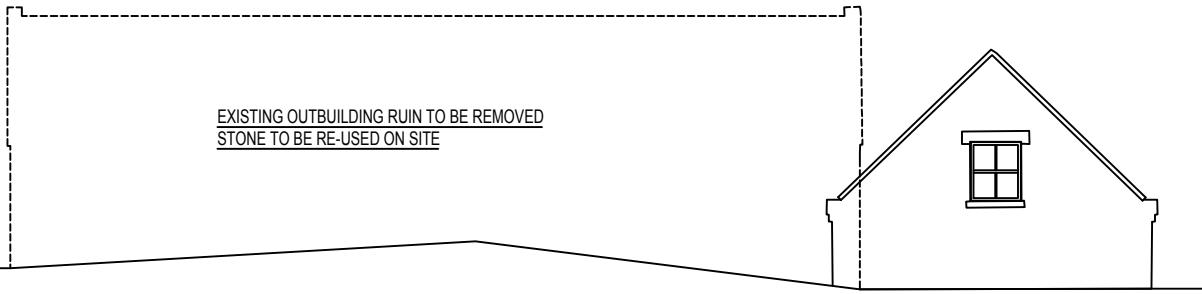

OUTBUILDING
PROPOSED NORTH ELEVATION

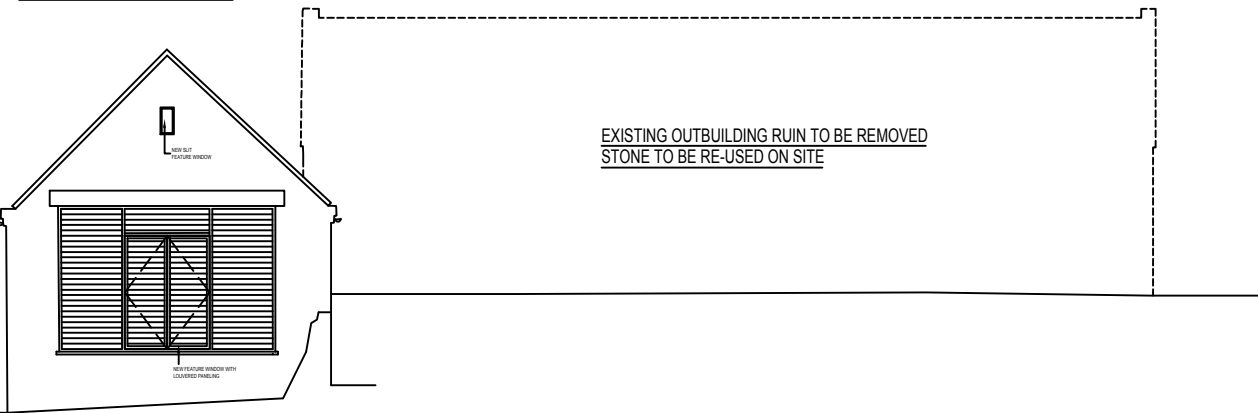

OUTBUILDING
PROPOSED SOUTH ELEVATION

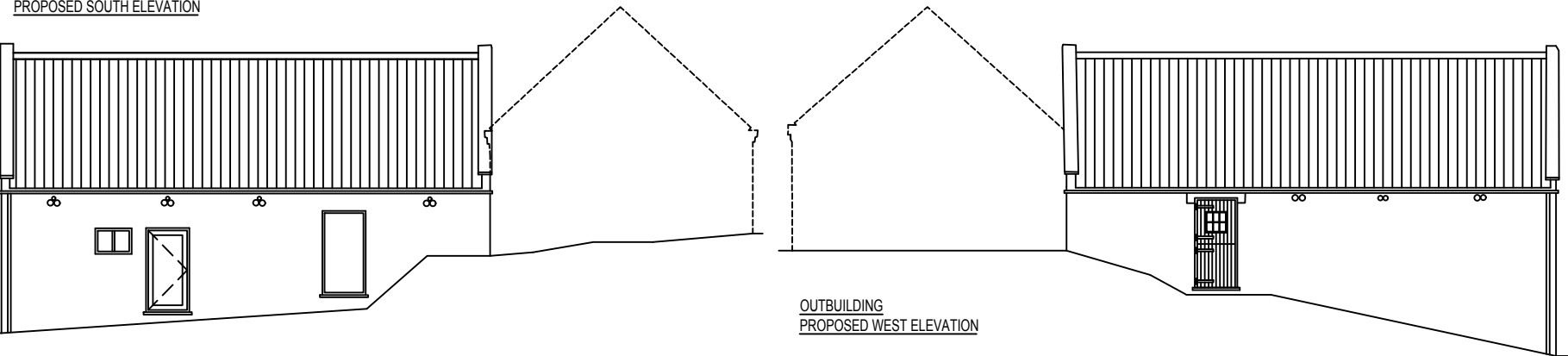

OUTBUILDING
PROPOSED WEST ELEVATION

OUTBUILDING
PROPOSED EAST ELEVATION

NYMNP
 09/04/2021

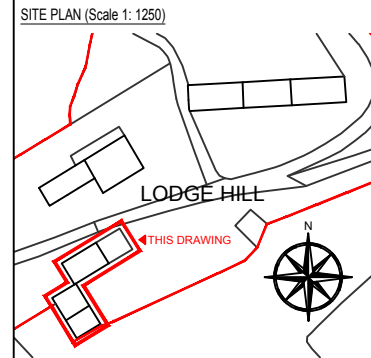

SITE PLAN (Scale 1: 1250)

SCOPE OF WORKS
 PREVIOUS PLANNING APPROVAL: NYM2020/0294FL

PROPOSAL TO SYMPATHETICALLY RESTORE AND RENOVATE THE EXISTING HOUSE, OUT BUILDINGS AND BARN AT LODGE HILL FARM, WHITBY, YO22 5AZ. WORKS TO HOUSE INCLUDE RENOVATION TO THE MAIN HOUSE AND DECONSTRUCTION AND SYMPATHETIC REBUILD (INCREASING THE FOOTPRINT) TO COLLAPSED ADJOINING BUILDING TO CREATE A LARGER OPEN PLAN KITCHEN. OUTBUILDING INCLUDE: CONSTRUCTING ONE 1 BEDROOM COUPLES RETREAT ANNEX AND REMOVING THE RUINED BUILDING (AS SHOWN). THE EXISTING BARN WILL HAVE 3 UNITS COMPRISING OF ONE FOUR BEDROOM, ONE THREE BEDROOM AND ONE 2 BEDROOM UNITS. ALL FOR THE PURPOSE OF HOLIDAY LETS.

THE PROJECT WILL AIM TO MATCH THE EXISTING AS CLOSE AS PRACTICALLY POSSIBLE AND USE SUSTAINABLE MATERIALS AND ECO PRODUCTS WHERE AVAILABLE.

MATERIAL SCHEDULE

EXTERIOR WALLS: REPAIRS TO MATCH EXISTING
 INTERIOR WALLS: BLOCK WORK WITH PLASTER SKIM
 ROOF: TO MATCH EXISTING
 RAINWATER GOODS: TO MATCH EXISTING
 DOORS & WINDOWS: TIMBER (TO MATCH EXISTING)
 ACCESS: ACCESS / EGRESS TO BE RETAINED

NOTE 1: EXISTING SITE LEVELS TO REMAIN UNCHANGED
 NOTE 2: STRUCTURAL CALCULATIONS BY OTHERS
 NOTE 3: SITE AREA = 0.606 ha
 BS 1192: Part 3 - CONSTRUCTION DRAWING PRACTICE

 dream-haus limited
 103 yew drive-brandon

Client **MR. ROBERT DILLON**

Project **LODGE HILL FARM
WHITBY, YO22 5AZ**

Drawing **OUTBUILDING
PROPOSED ELEVATIONS**

Drawing Number **01-2021-1022**

Scale **1:100** Sheet **22 OF 22** Rev **-**