

----- Original message -----

From: Joel Smith
Date: 30/04/2021 17:27 (GMT+00:00)
To: Hilary Saunders
Cc: John Purcell
Subject: Cloughton Lodges - Footpath clarification drawing

Good evening Hilary.

Further to yesterdays site meeting with the committee, we thought it prudent to provide an updated drawing for circulation which highlights / clarifies the path that runs within our site and the existing path to which it joins, which will allow safe access to Cloughton and beyond, for the benefit of understanding for the committee.

Best Regards

Joel Smith RIBA
Director



M: 07739 722 602

Harrogate: 01423 856 999 London: 0203 873 7306

joelsmith@ssa-architects.co.uk www.ssa-architects.co.uk



The information in this e-mail is confidential and intended to be solely for the use of the addressee(s) and may contain copyright and /or legally privileged information. If you are not the addressee (or responsible for delivery of the message to the addressee) please e-mail us at admin@ssa-architects.co.uk and delete the message from your computer: copying, distribution, use or disclosure of its contents is strictly prohibited. As internet communications are capable of data corruption, no responsibility is accepted for changes made to this message after it was sent. For this reason it may be inappropriate to rely on advice contained in any e-mail without obtaining written confirmation of it. In addition, no liability or responsibility is accepted for viruses and it is your responsibility to scan attachments (if any).

S+SA ARCHITECTS LTD

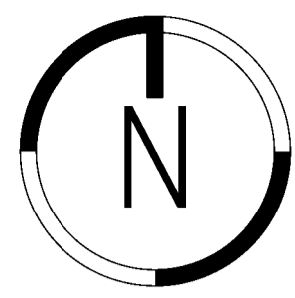

DO NOT SCALE THIS DRAWING.
 Architects are to be notified of any discrepancies.
 Contractors must check all dimensions on site.
 This drawing is to be used solely for the information as titled only.
 For other information refer to the latest revision of any cross referenced drawings.
 To be read in conjunction with relevant design standards/protocols.

NYMNP
 04/05/2021

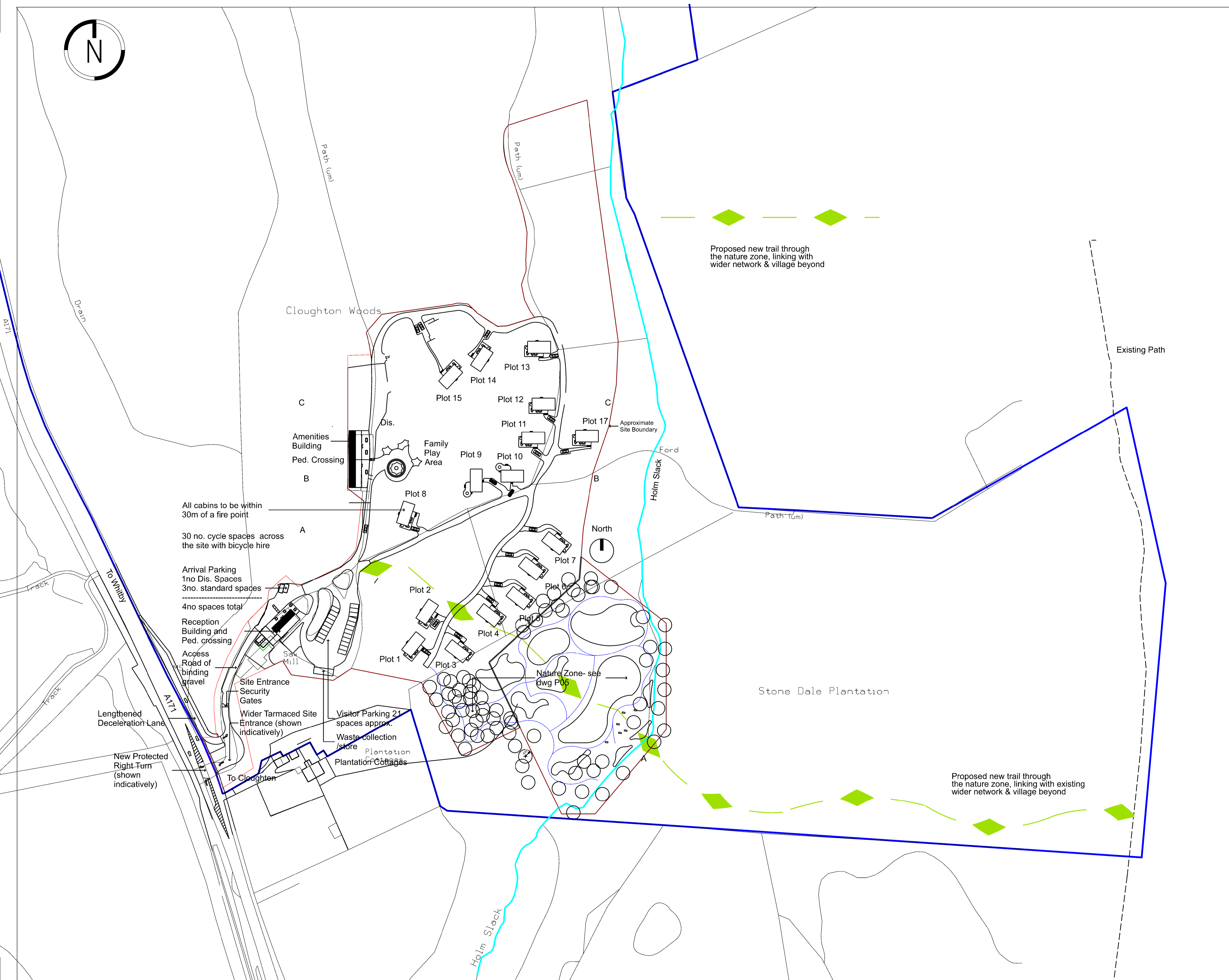

REV	DATE	DESCRIPTION	DRN	CKD
B	30.4.21	Existing path & connections illustrated	JS	
A	3.7.20	Amended to Client comments	JS	
#	2.7.20	FIRST ISSUE	JS	

STATUS: Planning

CLIENT:
 CLOUGHTON WOOD LODGES LTD

PROJECT NAME:
 CLOUGHTON WOOD LODGES

PROJECT ADDRESS:
 CLOUGHTON WOODS NORTH YORKSHIRE

DRAWING TITLE:
 EXISTING SITE TRACKS

JOB NO:	DRG NO:	REVISION:
19-6407	P60	B
DATE:	SCALE:	SHEET SIZE:
JULY'20	1:1000	A1

S+SA
ARCHITECTS
 CRAVEN LODGE, VICTORIA AVENUE,
 HARROGATE, N. YORKSHIRE, HG1 5PX
 WWW.SSA-ARCHITECTS.CO.UK
 T: 01423 856999