

# Location Plan of 8 dikes lane, great ayton

NYMNPA

26/04/2021

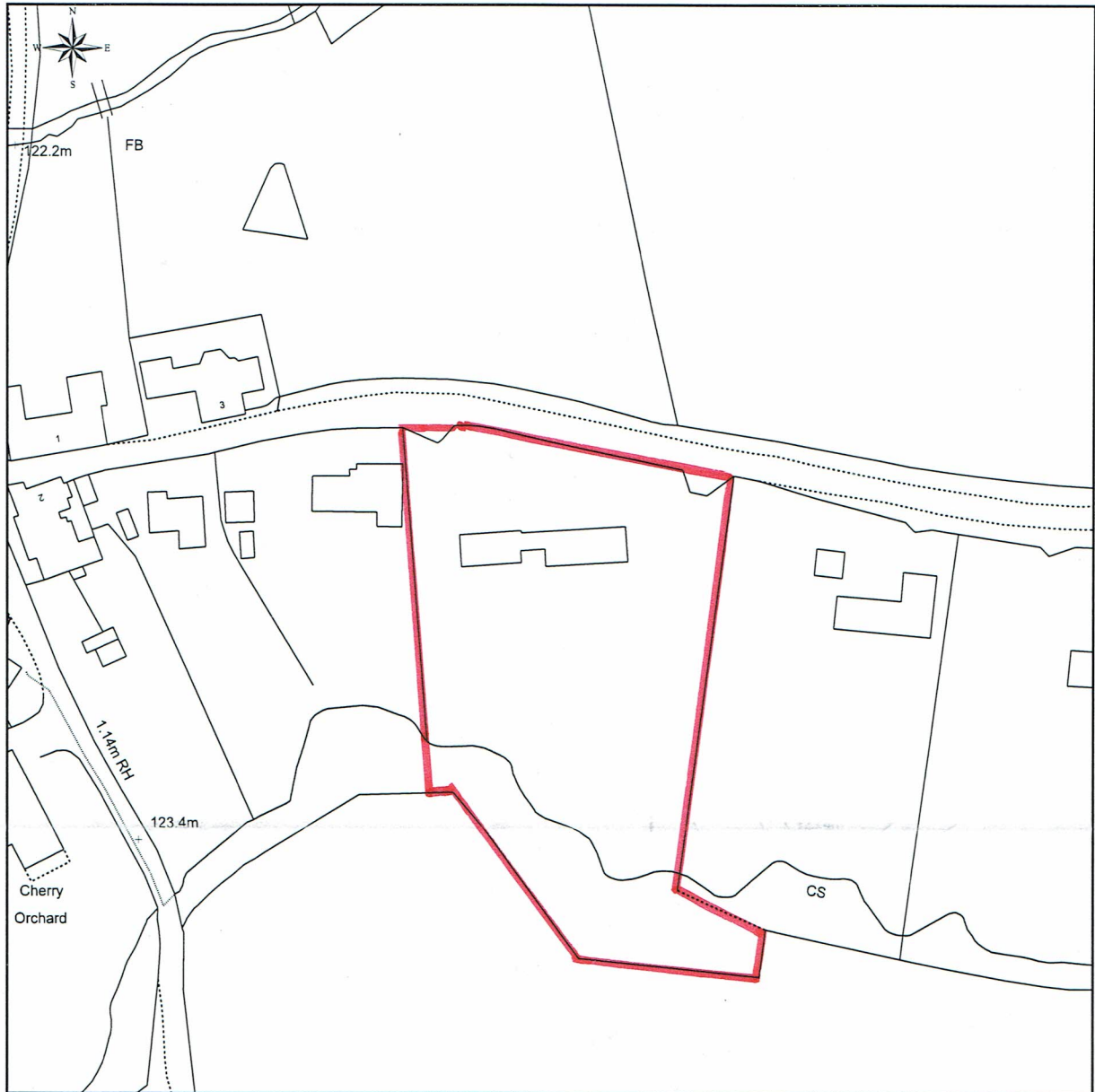

This Plan includes the following Licensed Data: OS MasterMap Black and White PDF Location Plan by the Ordnance Survey National Geographic Database and incorporating surveyed revision available at the date of production. Reproduction in whole or in part is prohibited without the prior permission of Ordnance Survey. The representation of a road, track or path is no evidence of a right of way. The representation of features, as lines is no evidence of a property boundary. © Crown copyright and database rights, 2015. Ordnance Survey 0100031673

0m 20m 40m 60m 80m 100m

Scale: 1:1250, paper size: A4

**NYMNP**  
26/04/2021

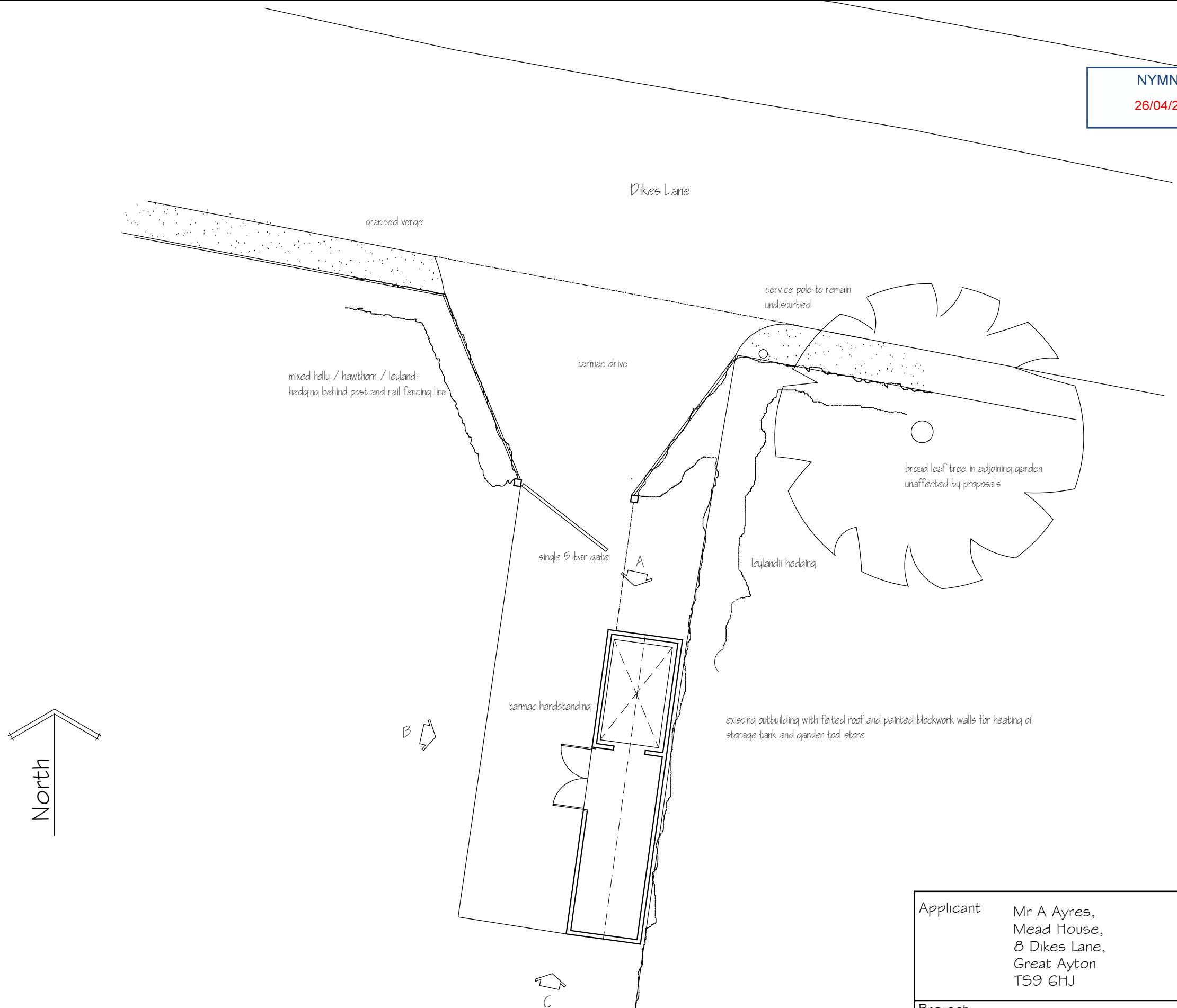

This drawing is for the purpose of obtaining Planning # or Building Regulation approval only. Read this drwg in conjunction with the construction specification # "Robust details"  
 NOTE Any work carried out prior to the granting of any required regulatory approvals, including the satisfying of any associated conditions is undertaken entirely @ the applicants own risk

Applicant	Mr A Ayres, Mead House, 8 Dikes Lane, Great Ayton TS9 6HJ			
Project	Drive entrance alterations and car port over extended tool store			
Drawing	Existing Plan			
Job No 363	Sheet no 1	Scale 1:100	Apr 21	Rev

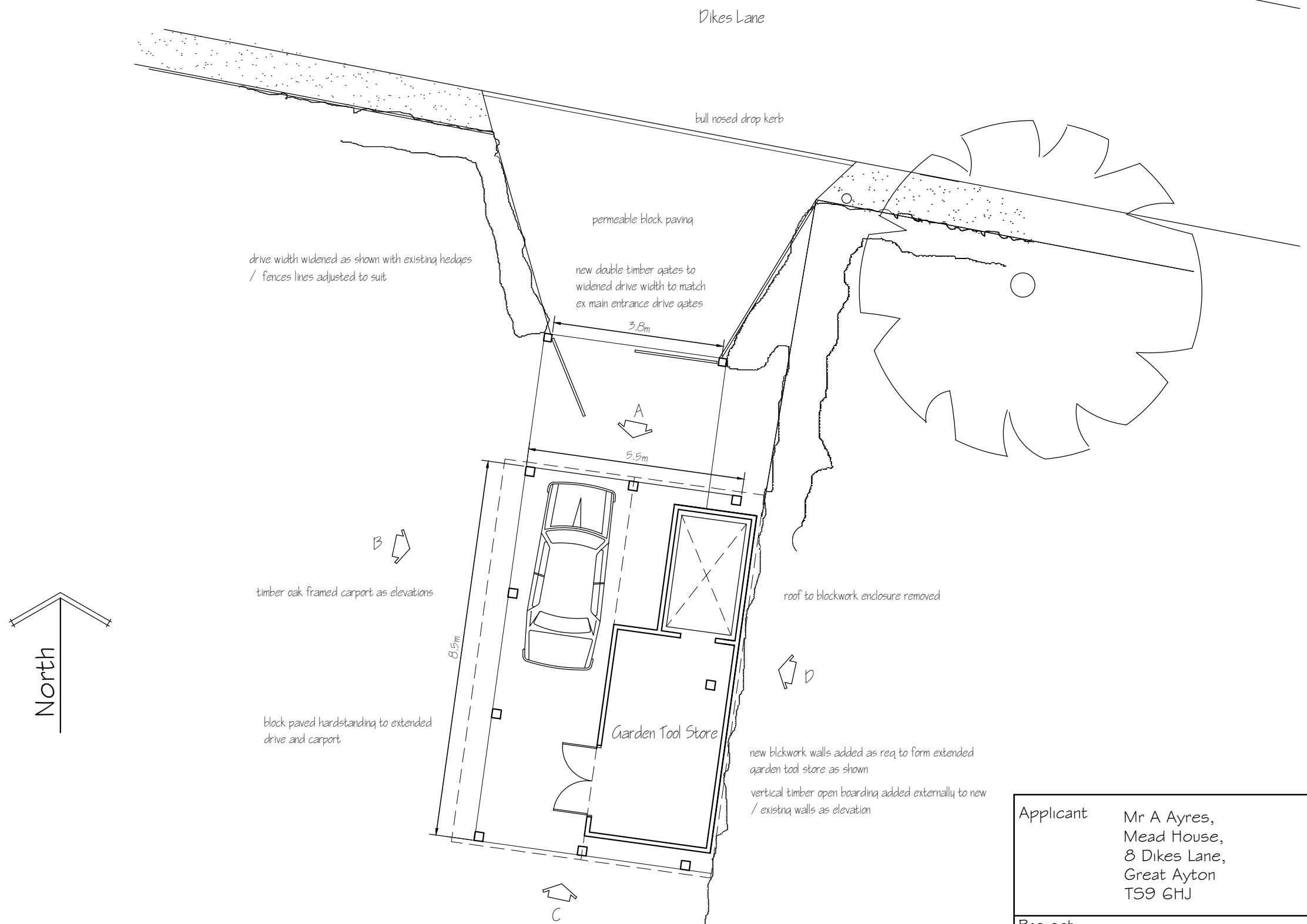

This drawing is for the purpose of obtaining Planning # or Building Regulation approval only      Read this drwg in conjunction with the construction specification # "Robust details"  
 NOTE Any work carried out prior to the granting of any required regulatory approvals, including the satisfying of any associated conditions is undertaken entirely @ the applicants own risk

Applicant	Mr A Ayres, Mead House, 8 Dikes Lane, Great Ayton TS9 6HJ
Project	Drive entrance alterations and car port over extended tool store
Drawing	Proposed Plan
Job No 363	Sheet no 2
Scale 1:100	Apr 21
Rev	

**NYMNPA**  
26/04/2021

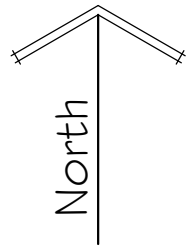
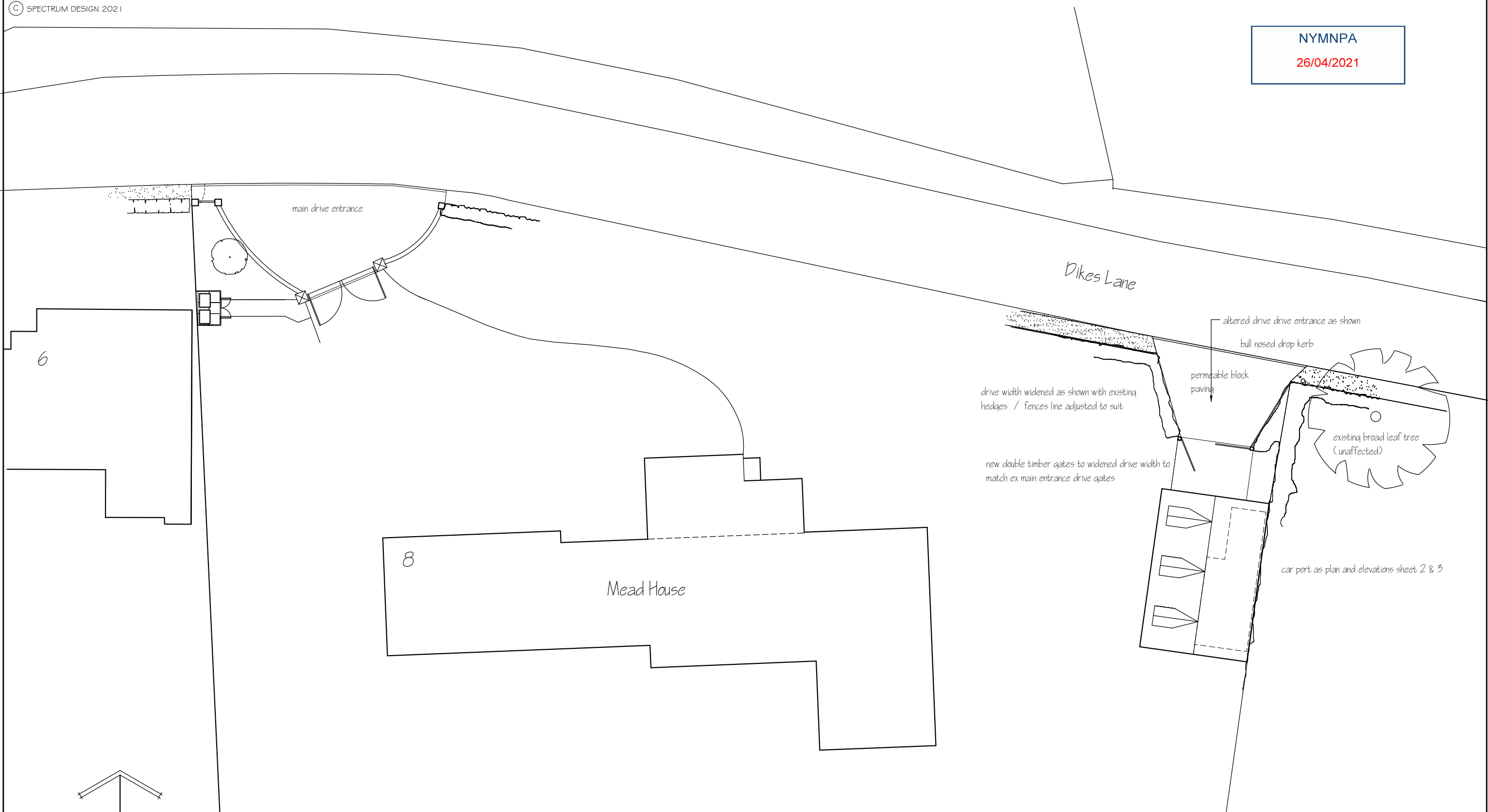

This drawing is for the purpose of obtaining Planning # or Building Regulation approval only. Read this drwg in conjunction with the construction specification # "Robust details"  
NOTE Any work carried out prior to the granting of any required regulatory approvals, including the satisfying of any associated conditions is undertaken entirely @ the applicants own risk

Applicant	Mr & Mrs A Ayres, Mead House, 8 Dikes Lane, Great Ayton TS9 6HJ			
Project	Drive entrance alterations and car port over extended tool store			
Drawing	Site Plan			
Job No 363	Sheet no 4	Scale 1:200	Apr 21	Rev



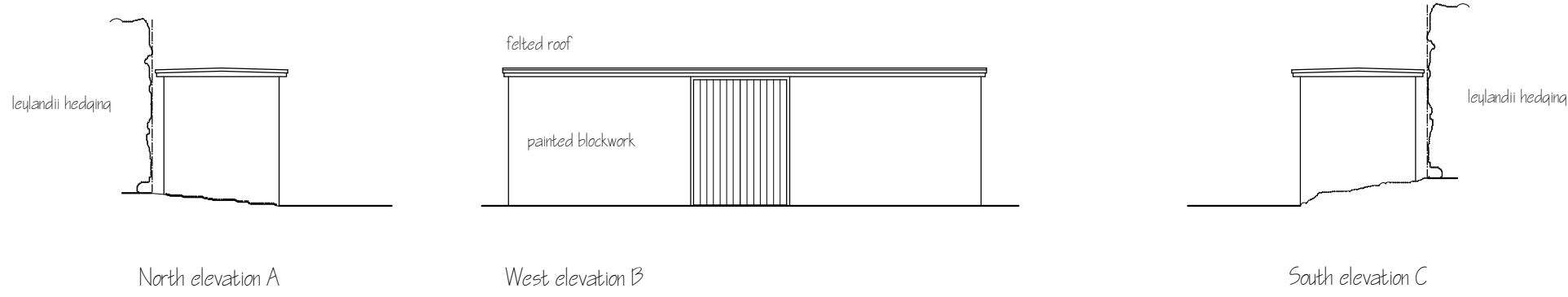

Existing outbuilding elevations

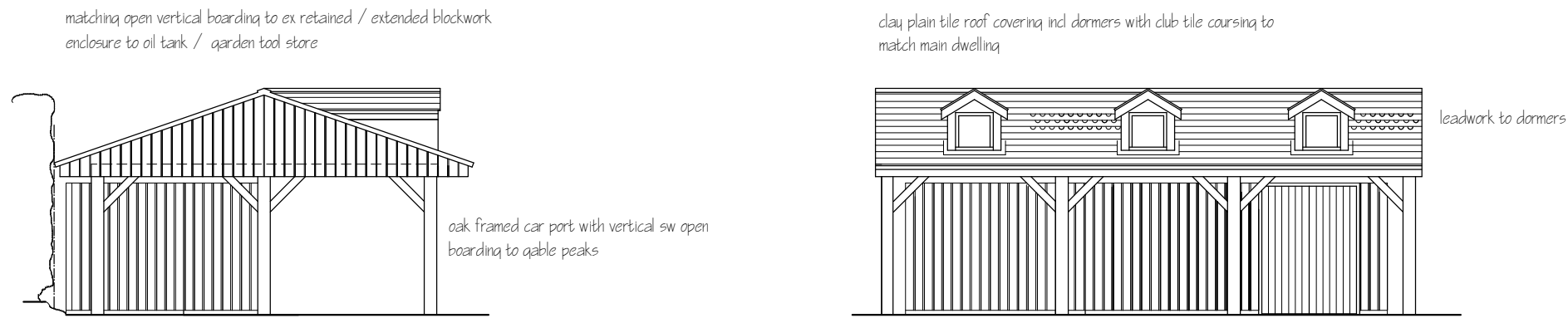

Proposed car port elevations



South elevation C

East elevation D

This drawing is for the purpose of obtaining Planning # or Building Regulation approval only. Read this drwg in conjunction with the construction specification # "Robust details"  
 NOTE Any work carried out prior to the granting of any required regulatory approvals, including the satisfying of any associated conditions is undertaken entirely @ the applicants own risk

Applicant	Mr A Ayres, Mead House, 8 Dikes Lane, Great Ayton TS9 6HJ			
Project	Drive entrance alterations and car port over extended tool store			
Drawing	Elevations			
Job No 363	Sheet no 3	Scale 1:100	Apr 21	Rev