

Notes:-

- Do not scale this drawing. Only figured dimensions are to be taken off this drawing.
- All dimensions are to be verified on-site and TA must be informed of any discrepancies.
- This drawing is copyright and for use on the project only.
- This drawing is to be used solely for the information titled. For other information refer to the specification, cross referenced drawings and the Health and Safety plan.
- Construction staff and operatives must ensure the principal contractor has provided thorough and accurate information on all Health and Safety aspects relating to the designs identified on this drawing including the review of: Designers/contractors risk assessments, method statements, permit to work and preconstruction information.

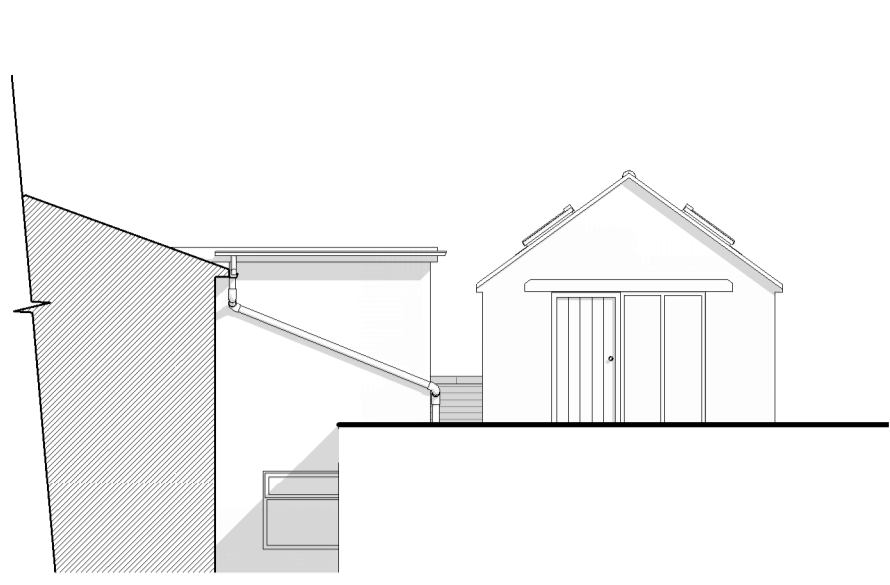

**East Elevation as Proposed**  
1 : 100

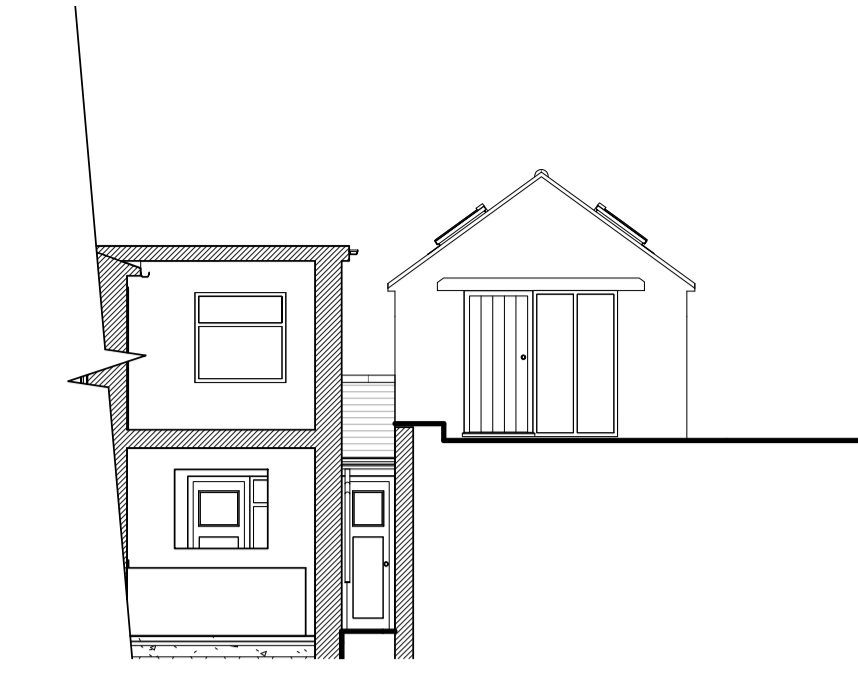

**Sectional East Elevation as Proposed**  
1 : 100

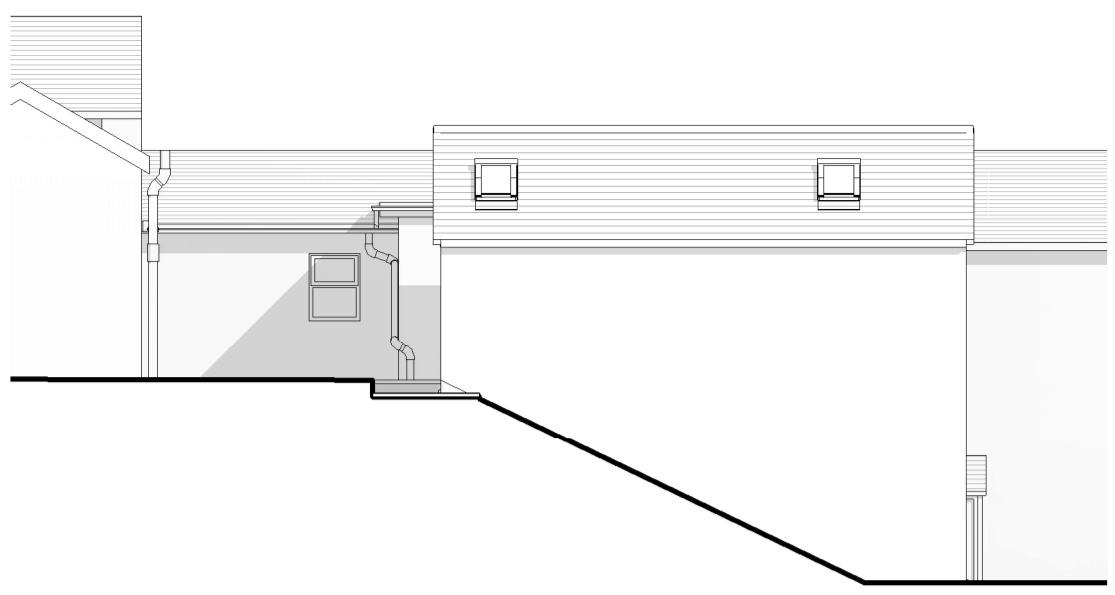

**North Elevation as Proposed**  
1 : 100

NYMNP  
 29/04/2021



**West Elevation as Proposed**  
1 : 100

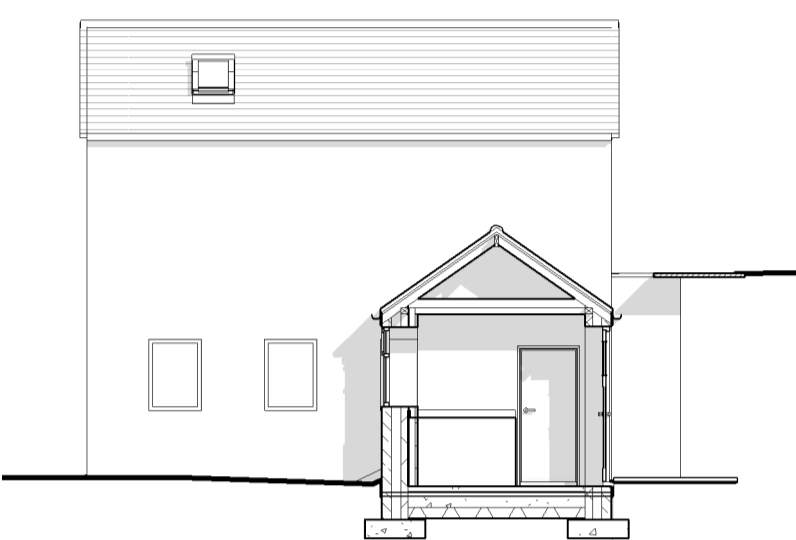

**South Elevation of Outbuilding as Proposed**  
1 : 100

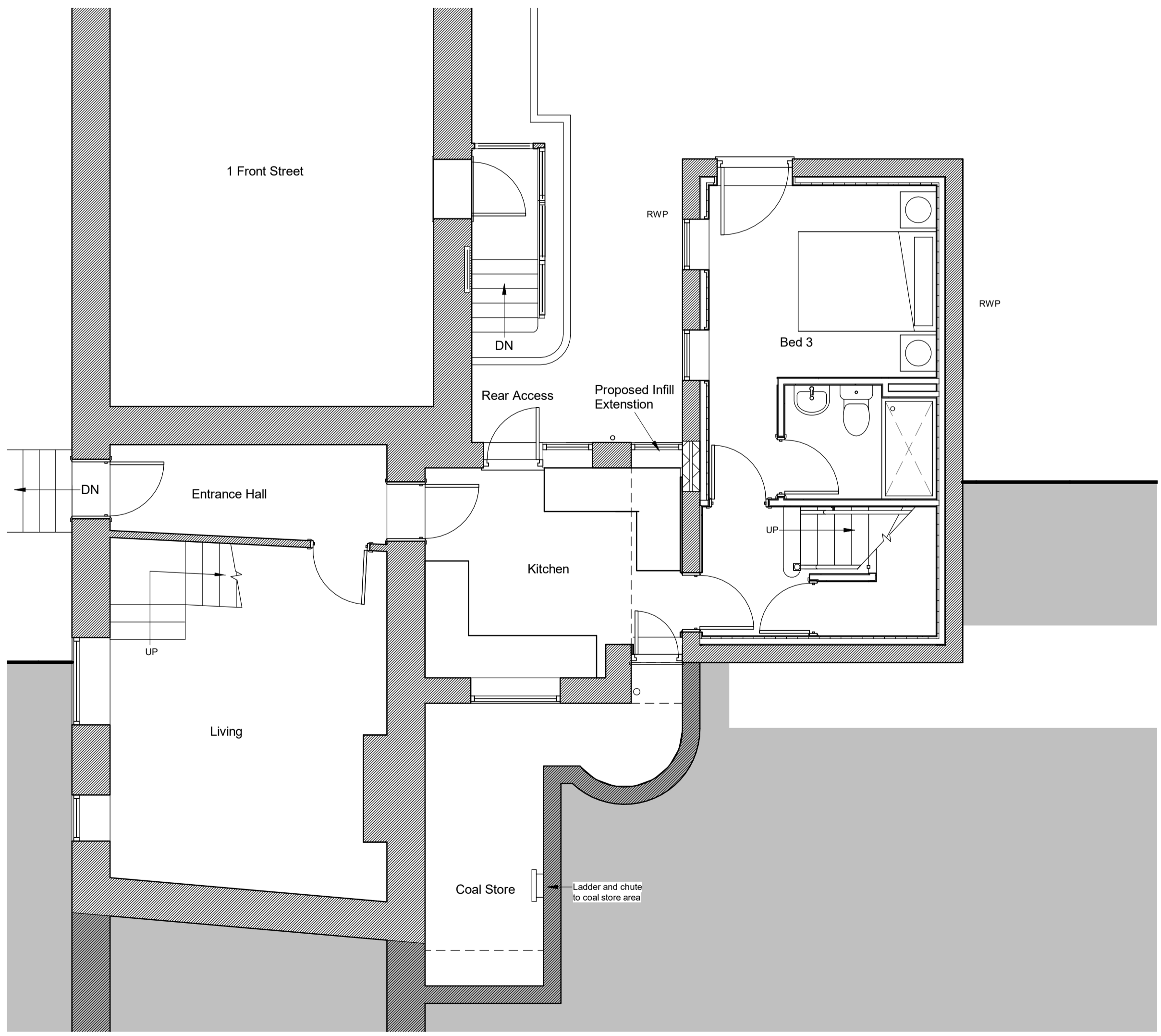

**Ground Floor Plan as Proposed**  
1 : 50

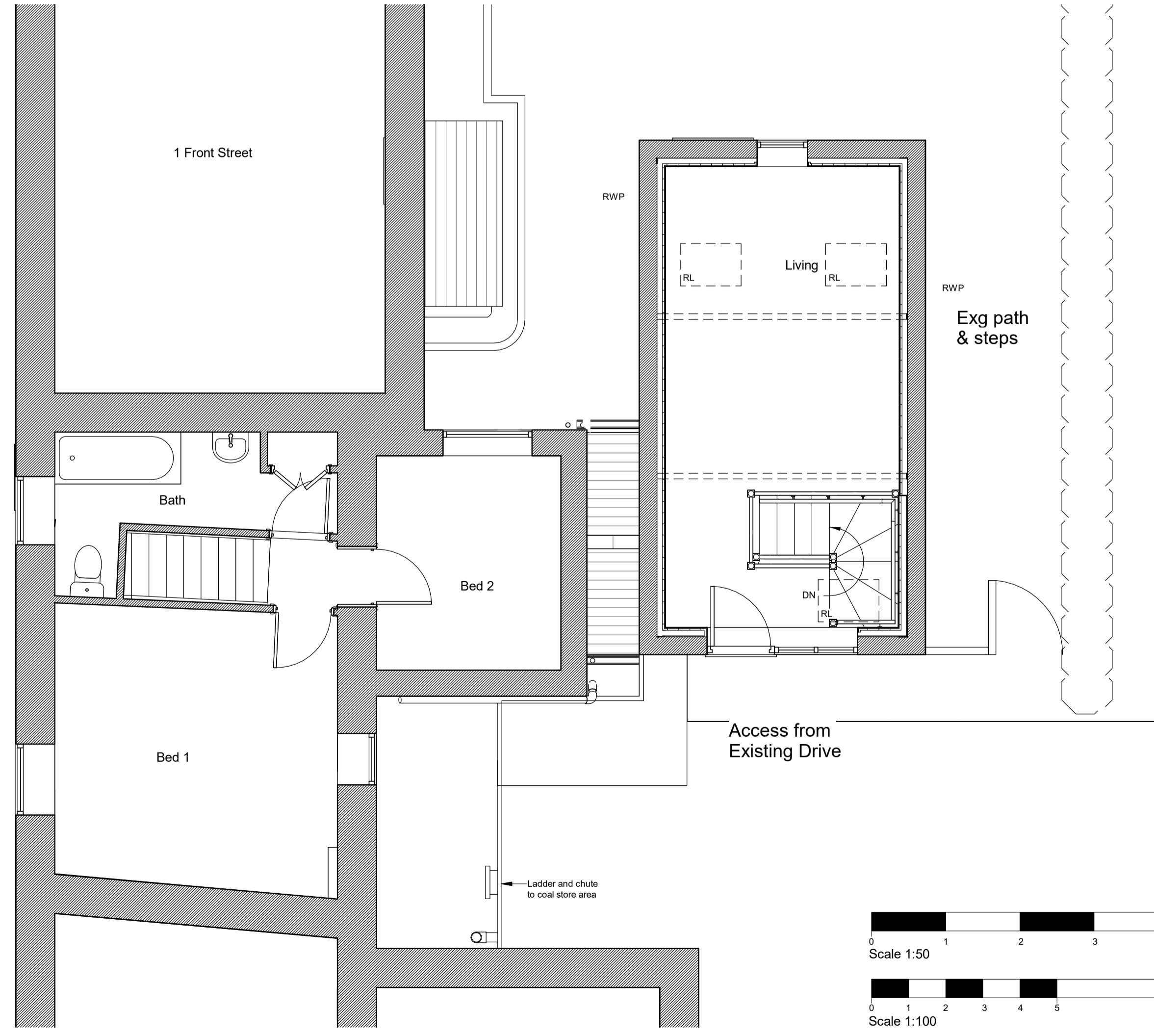

**First Floor Plan as Proposed**  
1 : 50

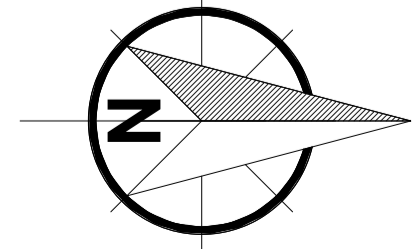
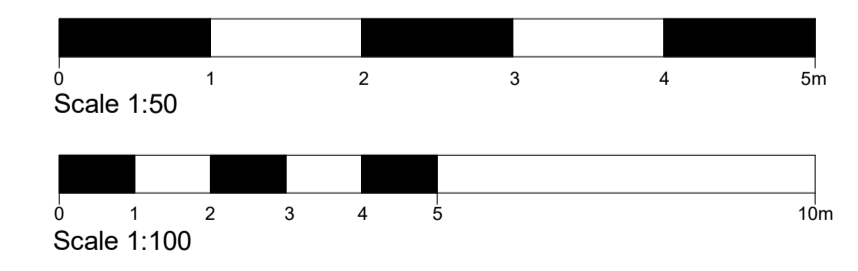

# Revised drawing for proposed increased in roof height of 400mm 28/04/21

**THOMPSON ARCHITECTURE**

Wetherby: Deem House, Audby Lane, Wetherby, LS22 7FD  
 Malton: 32A, Yorksgate, Malton YO17 7AB

PROJECT  
**The Bank House**  
**Front Street**  
**Grosmont**  
**YO22 5PA**

DRAWING  
**Floorplans, Section and Elevations as Proposed**

DRAWN BY MT	CHECKED BY PT	SCALE @ A1 As indicated
PROJECT NO. 1786	DRAWING NO. P101	REVISION #

**CIAT**  
REGISTERED PRACTICE