

Proposed Replacement Doors & Windows to Raincliffe Barn, Throxenby, Scarborough

Location Plan

Date:	Apr 21	Job No.	20/1
Drawn:	VW	Drg No.	01
Scale:	1:1250	Rev.	

Victoria Wharton
Architectural Design
7 Red Scar Lane
Scarborough
YO12 5BH

Produced 20/04/2011 from the Ordnance Survey National Geographic Database and incorporating surveyed revision available at this date © Crown Copyright 2011

Reproduction in whole or part is prohibited without the prior permission of Ordnance Survey

Ordnance Survey, the OS Symbol and OS Sitemap are registered trademarks of Ordnance Survey, the national mapping agency of Great Britain.

The representation of a road, track or path is no evidence of a right of way

The representation of features as lines is no evidence of a property boundary

Part or all of this OS Sitemap is enlarged from mapping produced at one or more of the following scales: 1:1250, 1:2500, 1:10000.



Scale 1:1250

Supplied by: www.ukmapcentre.com
Serial number: 02409000
Centre coordinates: 500450.5 488992

Further information can be found on the OS Sitemap Information leaflet or the Ordnance Survey web site: www.ordnancesurvey.co.uk

NYMNPA

30/04/2021



FRONT ELEVATION



SIDE ELEVATION



SIDE ELEVATION

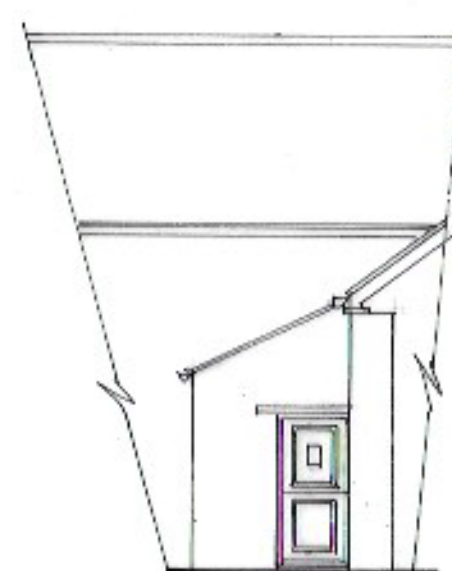

REAR ELEVATION

Proposed Replacement Doors &
Windows to Raincliffe Barn, Throxenby,
Scarborough

Existing Elevations

Date:	Apr 21	Job No.	21/06
Drawn:	VW	Drg No.	02
Scale:	1:100	Rev.	

Victoria Wharton
Architectural Design
7 Red Scar Lane
Scarborough
YO12 5RH



FRONT ELEVATION

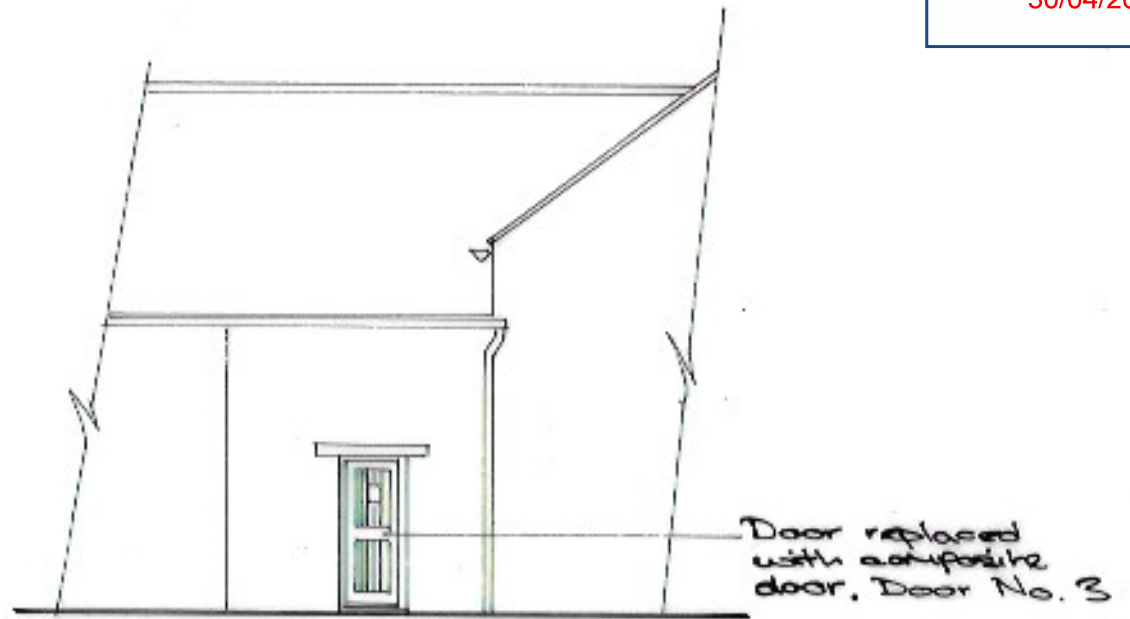

SIDE ELEVATION



SIDE ELEVATION



REAR ELEVATION

Proposed Replacement Doors & Windows to Raincliffe Barn, Throxenby, Scarborough

Proposed Elevations

Date:	Apr 21	Job No.	21/06
Drawn:	VW	Drg No.	03
Scale:	1:100	Rev.	

Victoria Wharton
Architectural Design
7 Red Scar Lane
Scarborough
YO12 5RH

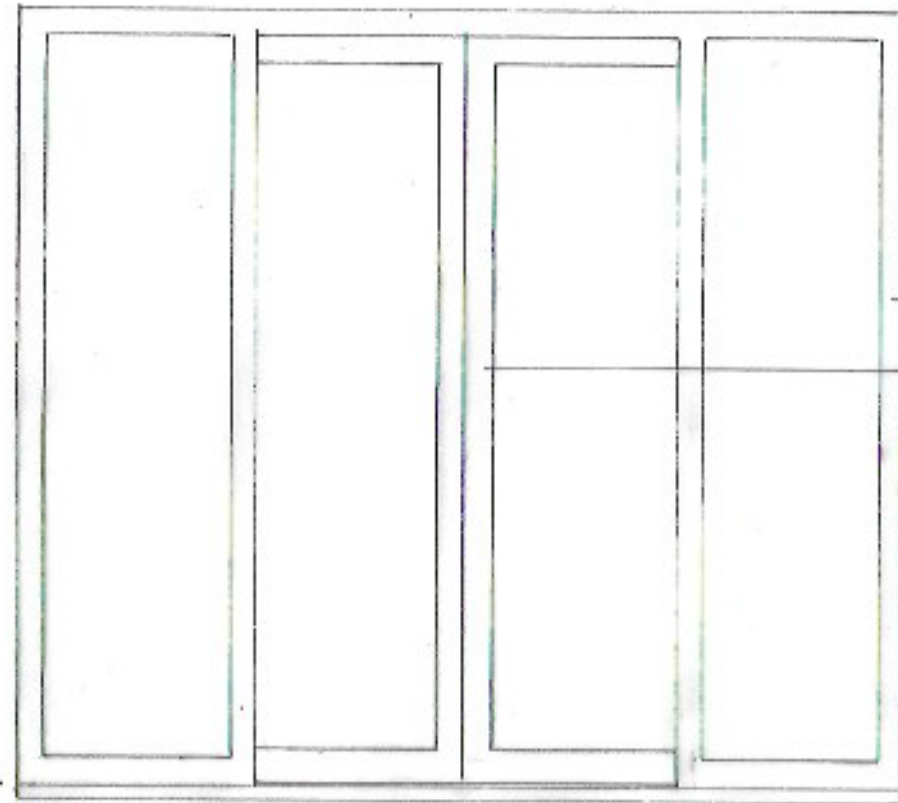

DOOR No. 1

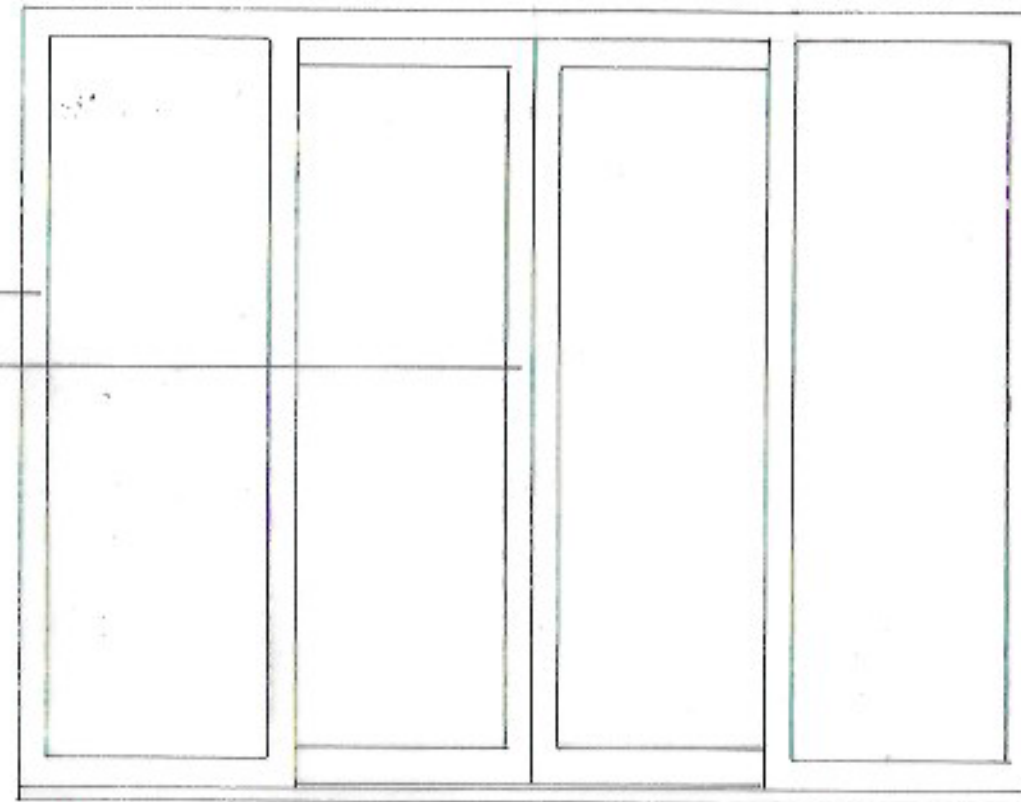

DOOR No. 2

White frames
Anthracite Doors

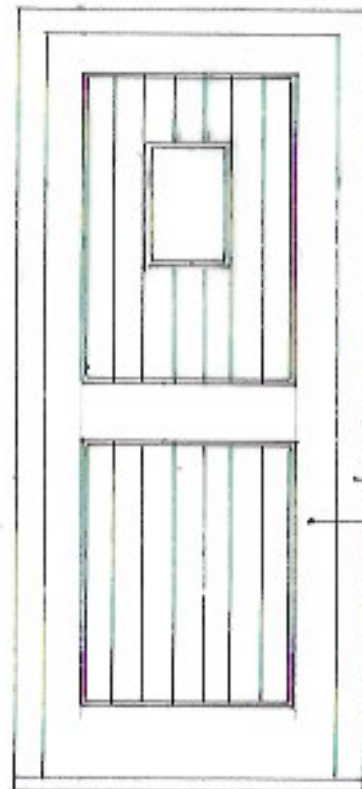

DOOR No. 3

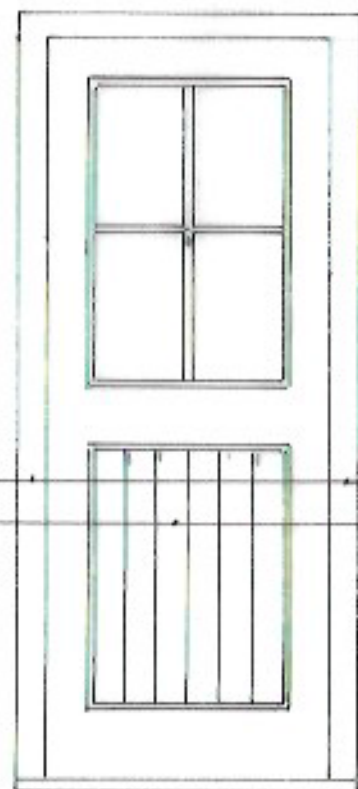

DOOR No. 4

White frames
Anthracite doors
with timber finish
(composite)

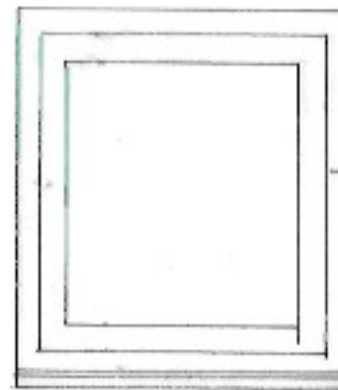

Window No. 1

White uPVC window

Proposed Replacement Doors & Windows to Raincliffe Barn, Throxenby, Scarborough

Proposed Doors & Windows

Date:	Apr 21	Job No.	21/06
Drawn:	VW	Drg No.	04
Scale:	1:20	Rev.	

Victoria Wharton
Architectural Design
7 Red Scar Lane
Scarborough
YO12 5RH