

Produced on 04 May 2021 from the Ordnance Survey National Geographic Database and incorporating surveyed revision available at this date.
This map shows the area bounded by 486853 507018, 486995 507018, 486995 507160, 486853 507160, 486853 507018
Reproduction in whole or part is prohibited without the prior permission of Ordnance Survey.
Crown copyright 2021. Supplied by copla ltd trading as UKPlanningMaps.com a licensed Ordnance Survey partner (100054135).
Data licence expires 04 May 2022. Unique plan reference: v2:623160/844929



Location Plan (scale 1:1250)

Sean McLean Design
22 Portrack Grange Road, Stockton-on-Tees, TS18 2PH

**PROPOSED DEVELOPMENTS AT
40 IBURNDALE LANE, SLEIGHTS
FOR MR & MRS HARRISON**

**LOCATION
PLAN**

Drg. No. 2183/PL/01 Date APR 21

NYMNPA

04/05/2021

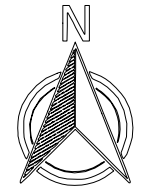

Existing Site Plan (scale 1:250)

Sean McLean Design

22 Portrack Grange Road, Stockton-on-Tees, TS18 2PH

PROPOSED DEVELOPMENTS AT
40 IBURNDALE LANE, SLEIGHTS
FOR MR & MRS HARRISON

EXISTING
SITE PLAN

Drg. No. 2183/PL/02 Date APR 21

NYMNPA

04/05/2021

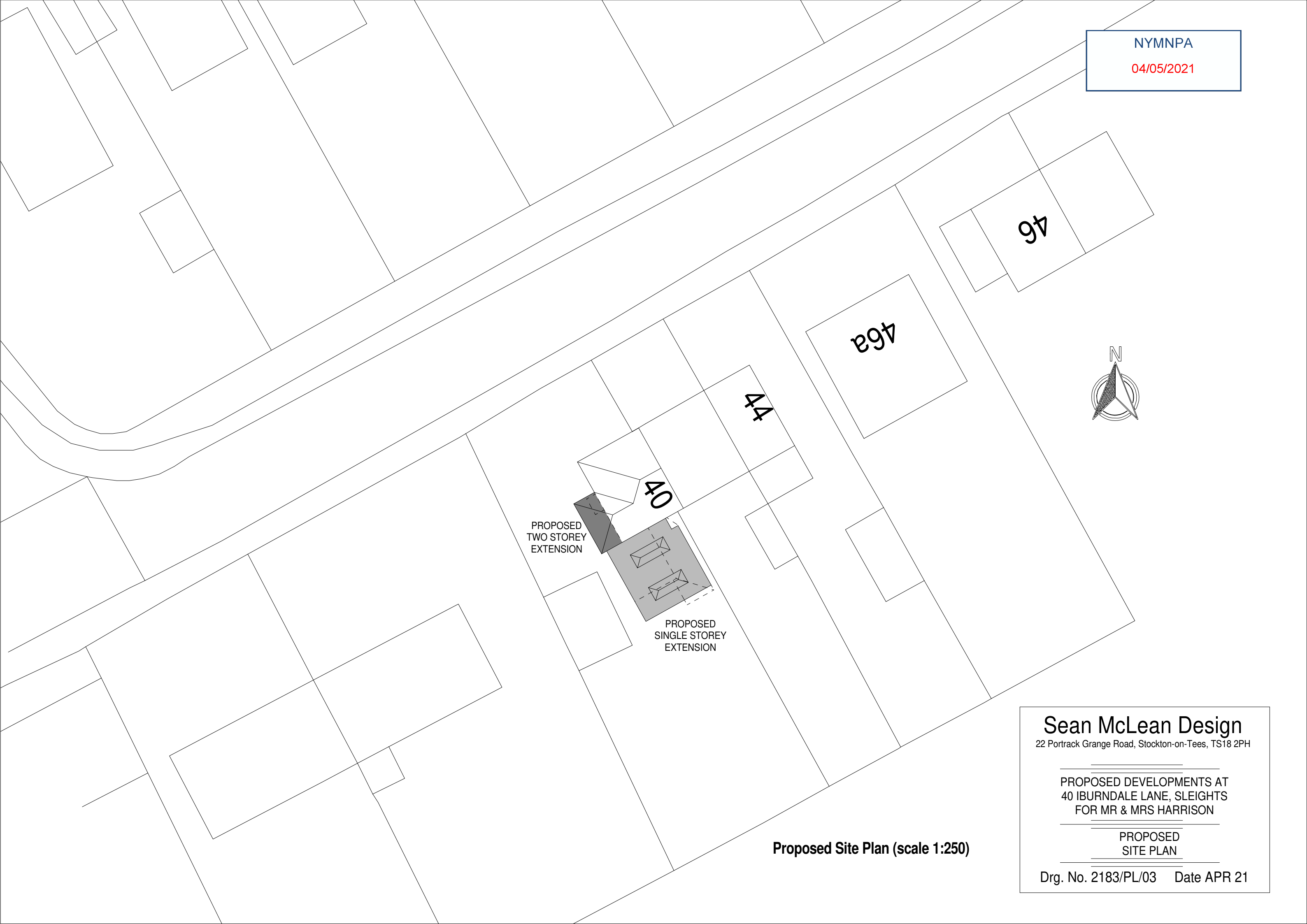

PROPOSED
TWO STOREY
EXTENSION

40

PROPOSED
SINGLE STOREY
EXTENSION

44

46a

46

Proposed Site Plan (scale 1:250)

Sean McLean Design

22 Portrack Grange Road, Stockton-on-Tees, TS18 2PH

PROPOSED DEVELOPMENTS AT
40 IBURNDALE LANE, SLEIGHTS
FOR MR & MRS HARRISON

PROPOSED
SITE PLAN

Drg. No. 2183/PL/03 Date APR 21



Existing North Elevation (scale 1:100)



Existing West Elevation (scale 1:100)



Existing South Elevation (scale 1:100)

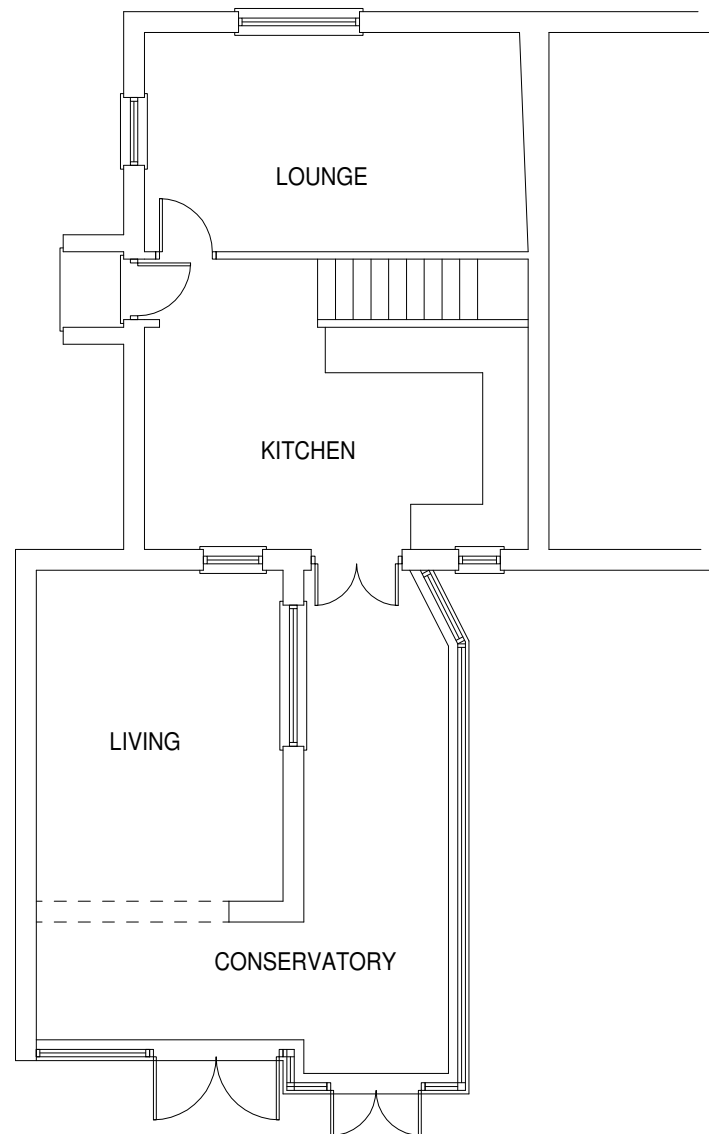

Existing Ground Floor Plan (scale 1:100)

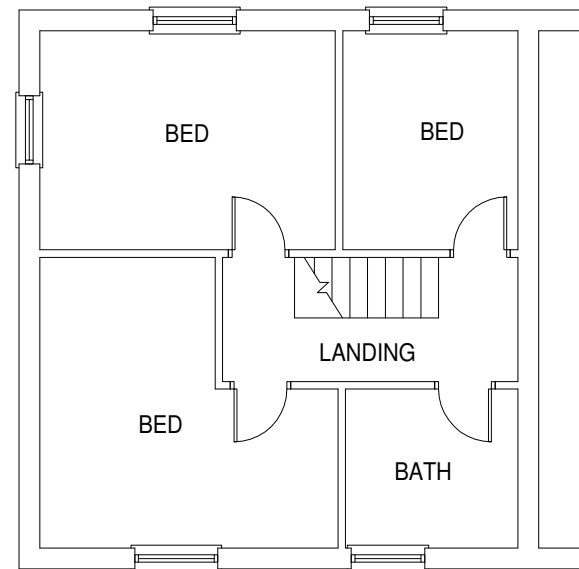

Existing First Floor Plan (scale 1:100)

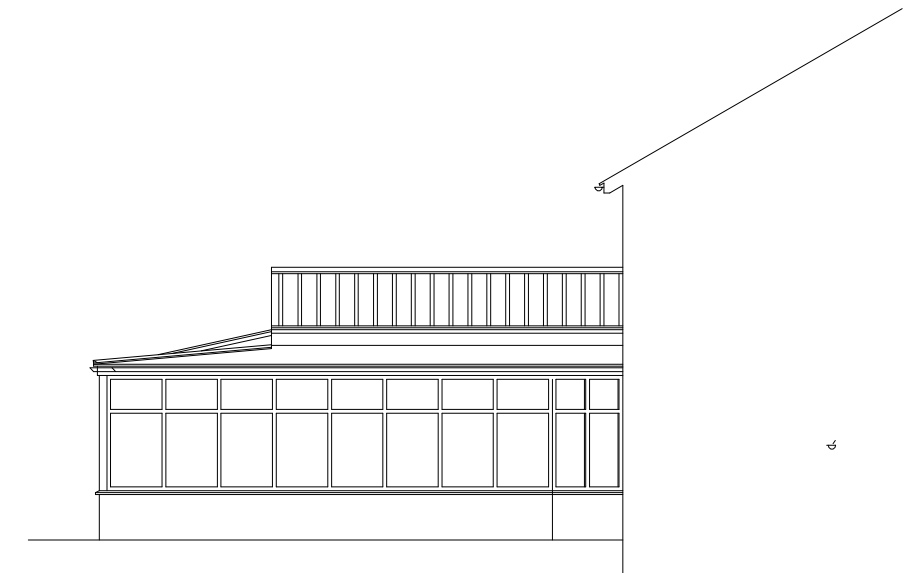

Existing East Elevation (scale 1:100)

NYMNP
04/05/2021

Sean McLean Design
 22 Portrack Grange Road, Stockton-on-Tees, TS18 2PH

PROPOSED DEVELOPMENTS AT
 40 IBURNDALE LANE, SLEIGHTS
 FOR MR & MRS HARRISON

EXISTING FLOOR PLANS
 AND ELEVATIONS

Drg. No. 2183/PL/04 Date APR 21



Proposed North Elevation (scale 1:100)

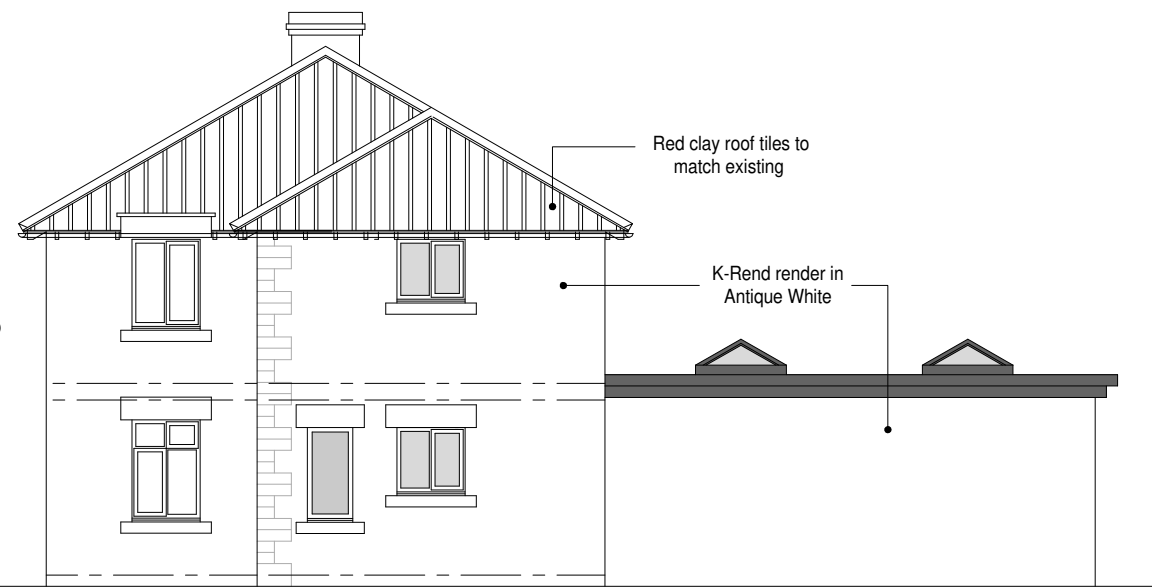

Proposed West Elevation (scale 1:100)



Proposed South Elevation (scale 1:100)

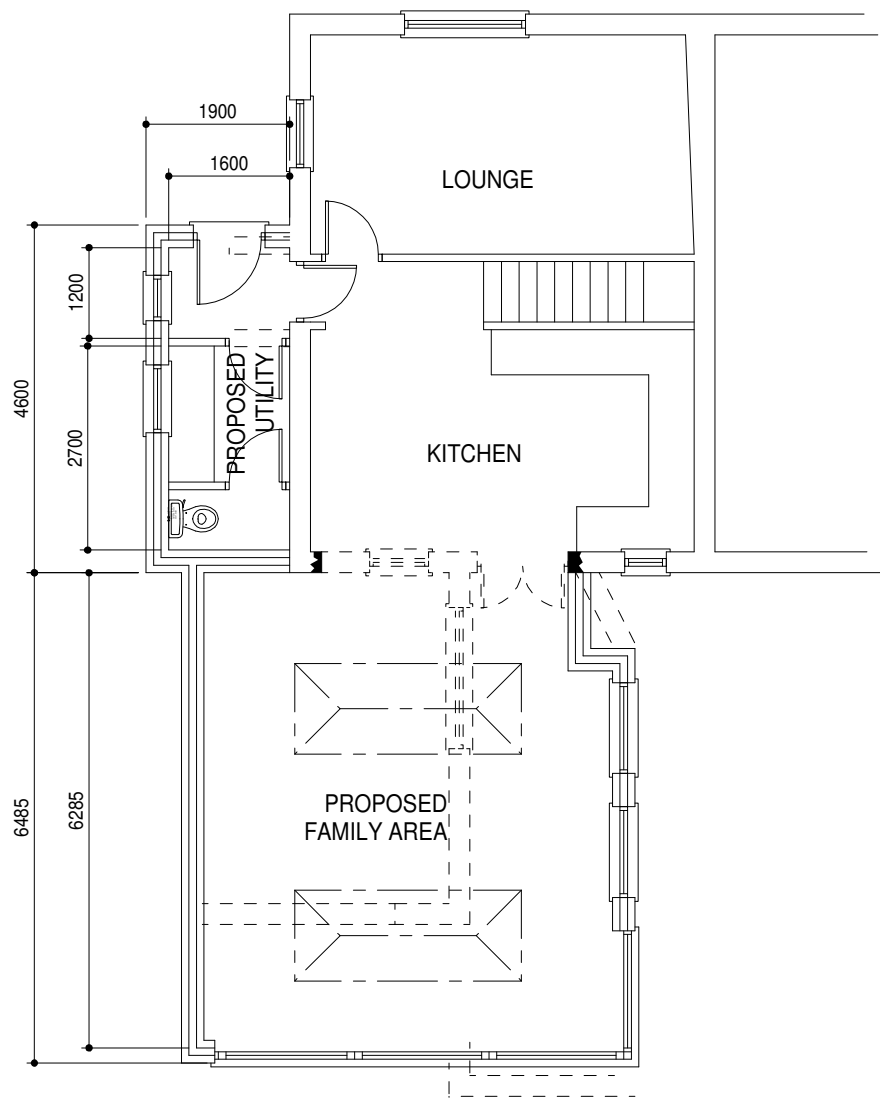

Proposed Ground Floor Plan (scale 1:100)

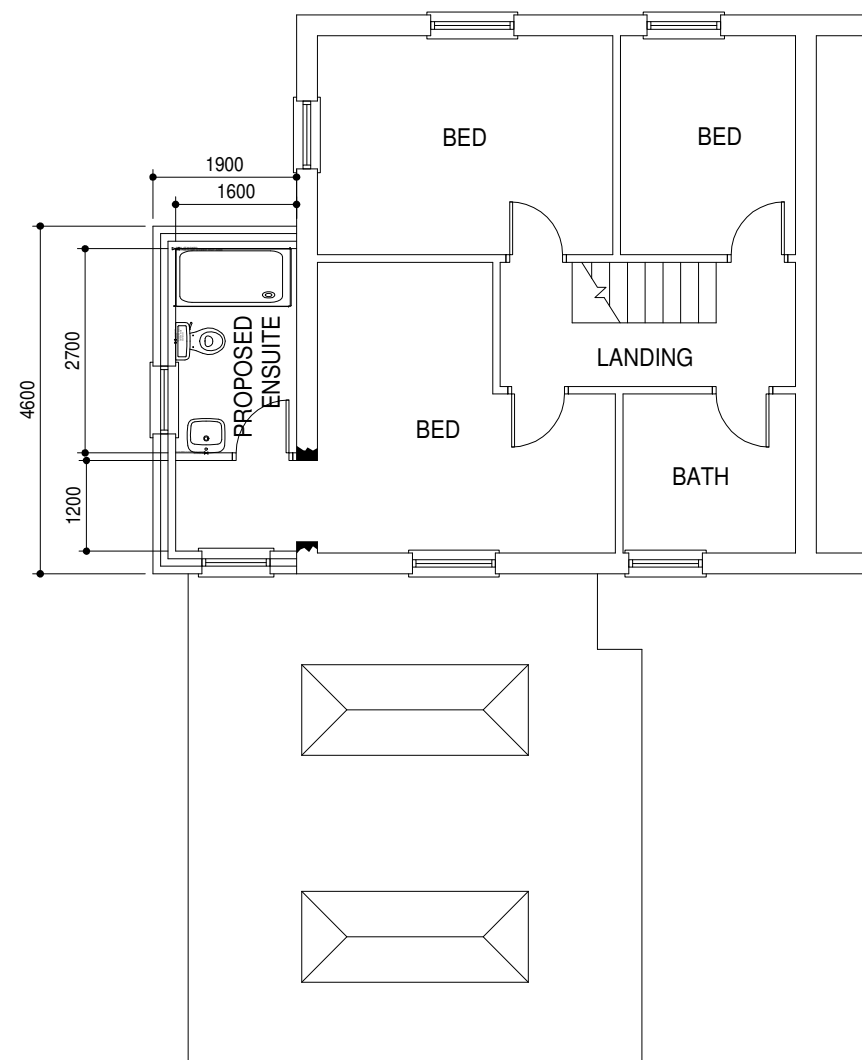

Proposed First Floor Plan (scale 1:100)

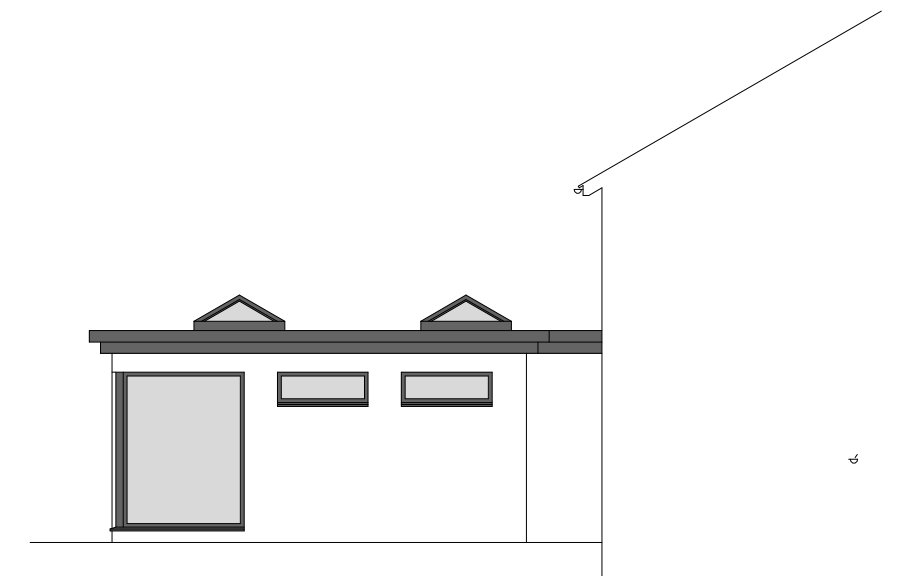

Proposed East Elevation (scale 1:100)

NYMNPA
04/05/2021

Sean McLean Design
22 Portrack Grange Road, Stockton-on-Tees, TS18 2PH

PROPOSED DEVELOPMENTS AT
40 IBURNDALE LANE, SLEIGHTS
FOR MR & MRS HARRISON

PROPOSED FLOOR PLANS
AND ELEVATIONS

Drg. No. 2183/PL/05 Date APR 21