From: Neil Duffield [
Sent: 21 May 2021 11:18
To: Megan O'Mara
Subject: RE: 2020/0781 Sandfield House Farm E11412-86 Client nymnpa dwg 21.05.21

Morning Megan,

Following discussions with yourself and our clients I now attach revised drawings:-

- D11412-05G; This shows the Barn Conversion Building A with dormer windows removed and conservation style rooflights added.
- D11412-13E; this shows the 2 fenestration amendments required to Building C

I hope these details are as required and look forward to receiving the decision Notice in the near future.

Any queries please let me know.

Kind regards

Neil

From: Megan O'Mara <
Sent: Wednesday, May 19, 2021 11:38 AM
To: Neil Duffield
Subject: RE: 2020/0781 Sandfield House Farm E11412-84 Client nymnpa dwg13.05.21

Hi Neil

Thank you for sending through revised plans for Building A and Building C.

Building C

I am happy with the proposed plans for this element of the scheme. The only amendments I would suggest would be the addition of a glazing bar in the large opening on Elevation A and three glazing bars rather than two for the opening on Elevation B.

Building A

I am happy with the majority of the proposals for Building A, however I do not feel that there is sufficient justification for the introduction of two dormer windows in this building which would depart from Policy and Design Guidance. Looking at the floor plans it does not appear that the dormers would be of substantial gain in terms of headroom or useable floor space, therefore they should be omitted from the proposals and replaced with conservation style rooflights in order that the application can be considered favourably.

I trust the above is helpful, but please do not hesitate to contact me if you have any further queries.

Kind regards

Megan

Megan O'Mara

Planning Officer, Development Management

North York Moors National Park Authority

The Old Vicarage, Bondgate, Helmsley, YORK, YO62 5BP

t: 01439 772700

e: planning@northyorkmoors.org.uk

w: www.northyorkmoors.org.uk

Normal Working Hours:

Mon to Fri - 9:00am to 5pm

Following the Government's announcement of new national restrictions (4 January 2021) the office in Helmsley will remain closed however reception staff will be available to answer telephone calls remotely during normal office hours and will periodically visit the office to collect mail. We will continue to provide an effective planning service; however Officers will be unable to meet directly to offer advice, although site visits for applications and enforcement purposes will still be undertaken, with safeguards in place.

From: Neil Duffield [

Sent: 13 May 2021 12:27

To: Megan O'Mara

Subject: 2020/0781 Sandfield House Farm E11412-84 Client nymnpa dwg13.05.21

Hi Megan,

Please see attached a drawing D11412-05F which shows the Catslide dormers to the rear elevation for your consideration.

Kind regards

Neil



imaginative architecture + engineering design

bhd
partnership

Airy Hill Manor, Whitby, North Yorkshire, YO21 1QB T: 01947 604871 F: 01947 600010 E: general@bhdpartnership.com www.bhdpartnership.com

The information contained in this email is intended only for the person or entity to whom it is addressed and may contain confidential and/or privileged material. If you have received this email in error please note that any review, retransmission, copying, dissemination or other use of, or taking of any action in reliance upon its contents is prohibited. If you are not an intended recipient please delete the material from any computer that may have it and contact BHD Partnership IT Personnel on 01947 829317, thank you for your co-operation.

The contents of an attachment to this email may contain software viruses which could damage your computer system. We cannot accept liability for any damage which you sustain as a result of software viruses, you should carry out your own virus checks before opening any attachment.

BHD Partnership, Airy Hill Manor, Whitby, North Yorkshire, YO21 1QB
Tel: 01947 604871 Fax: 01947 600010 www.bhdpartnership.com



North York Moors
National Park

CONFIDENTIALITY: The contents of this message are the views of the author, not necessarily the views of the North York Moors National Park Authority. This is a private message intended for the named addressee(s) only. Its contents may be confidential.

If you have received this message in error please reply to say so and then delete the message.

Any use, copying, disclosure or distribution by anyone other than the addressee is forbidden.

www.northyorkmoors.org.uk

This email has been scanned for email related threats and delivered safely by Mimecast.
For more information please visit <http://www.mimecast.com>

Do not scale from this drawing, only figured dimensions are to be taken from this drawing.
 The contractor must verify all dimensions on site before commencing any work or shop drawings.
 The contractor must report any discrepancies taken in any way, the technician is to be informed before work is initiated.
 Work within the construction (design and management) regulations 2015 is not to start until a health & safety plan has been produced. This drawing is copyright and must not be reproduced without consent of BHD Partnership Ltd.
CDM Regulations
 Contractor must not start without 'Pre Construction Information' from Principle Designer. If unsure contact BHD.
 Contractor must agree the 'Principle Contractor' roll with the client prior to commencement of the works.
 Ensure if required under CDM2015 regulations that the project is notified to the HSE.

NYMNP
 21/05/2021

AMENDED

To be read in conjunction with Schedule of works.

| | | | |
|---|----------|-----|-------------------------|
| G | 20/05/21 | nid | Dormers removed |
| F | 13/05/21 | CE | Dormers amended |
| E | 12/01/21 | nid | Office connection added |
| D | 28/09/20 | CE | Titles amended |
| C | 11/09/19 | CE | Elevation added |
| B | 23/08/19 | CE | Elevation added |
| A | 03/07/19 | CE | Issued for approval |

bhd partnership
 Architecture + Engineering
 Airy Hill Manor, Waterstead Lane,
 Whitby, N. Yorks. YO21 1QB.
 P: +441947 604871 F: +441947 600010
 E: general@bhdpartnership.com

CLIENT: Sandfield House Farm
 PROJECT: Conversion to 2No Holiday Cottages Caravan park, Sandsend Road

Drawing: Proposed Building A Floor Plans Elevation & Sections

| | |
|------------------------------|----------------|
| DRAWING STATUS: Preliminary | |
| DRAWN: C Eynon | CHECKED: |
| SCALE @ SIZE: 1:100&1:50@ A1 | DATE: 03/07/19 |
| DRAWING No: D11412-05 | REV: G |

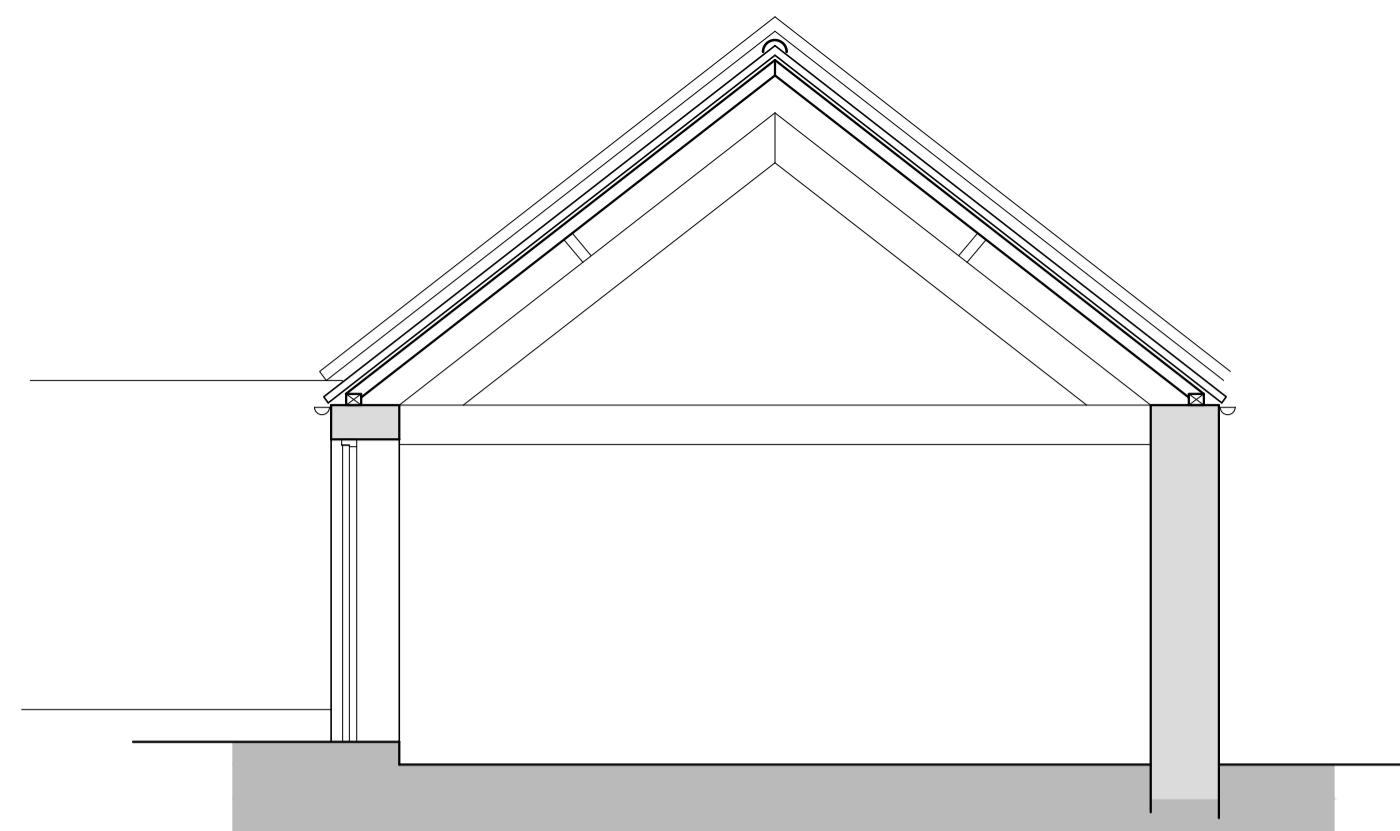

Section A-A
 Scale 1:50

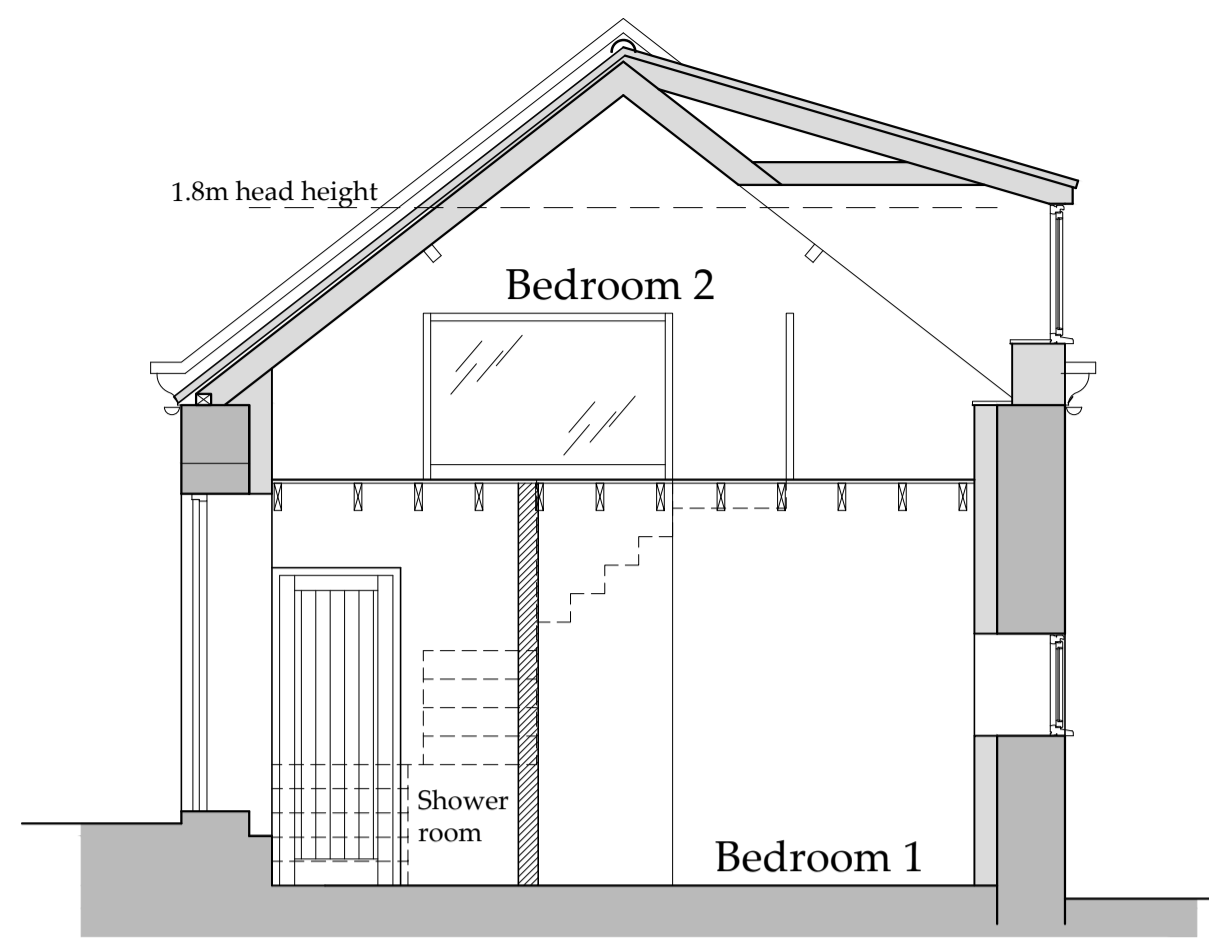

Section B-B
 Scale 1:50

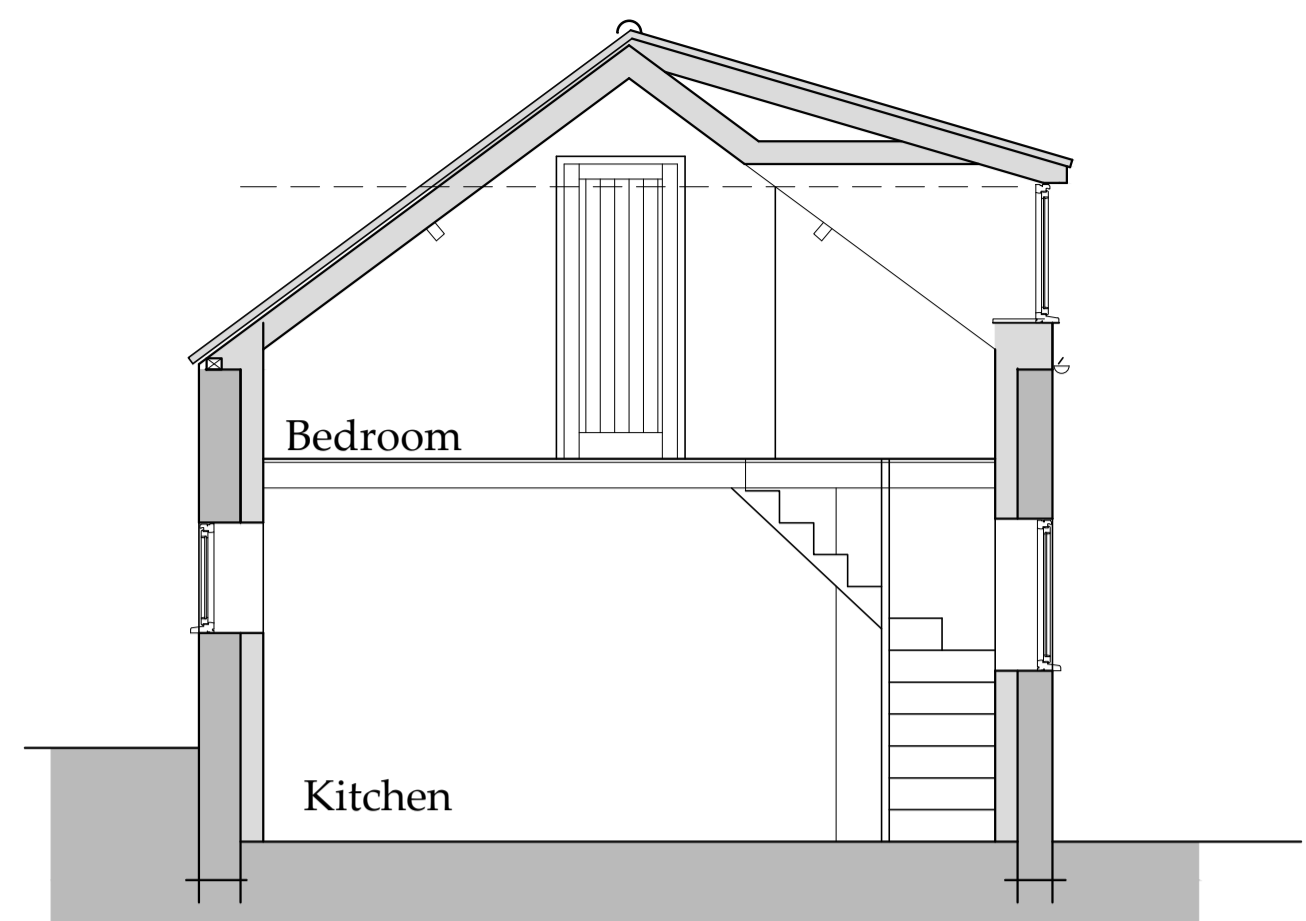

Section C-C
 Scale 1:50



First Floor Plan
 Scale 1:50

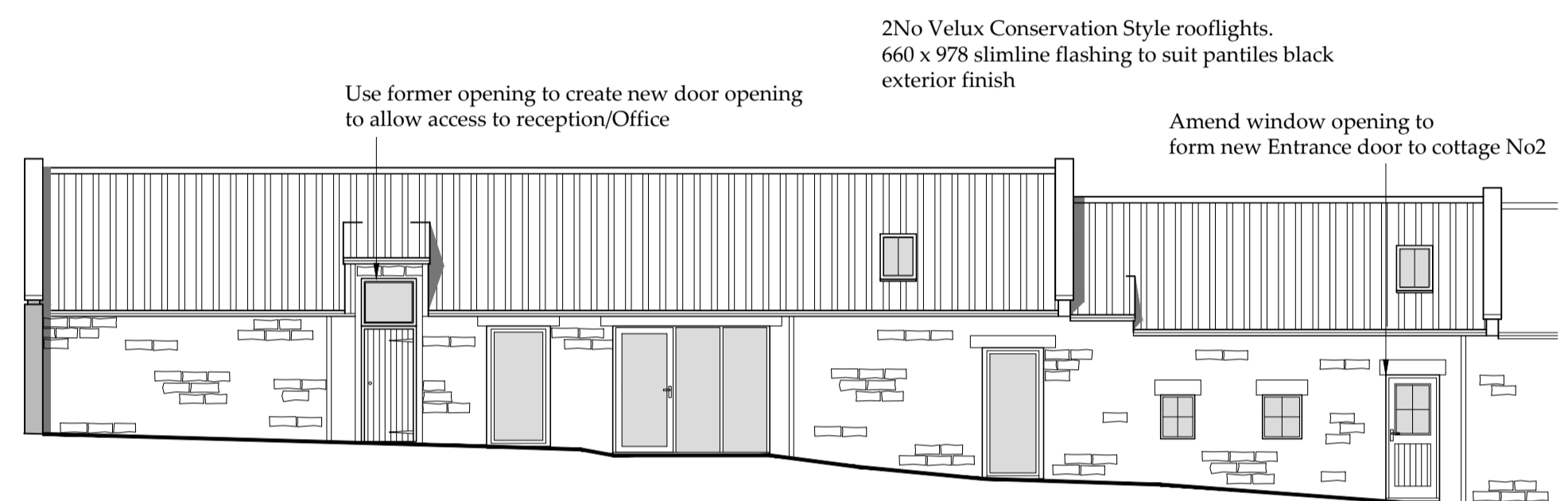

Front Elevation
 Scale 1:100

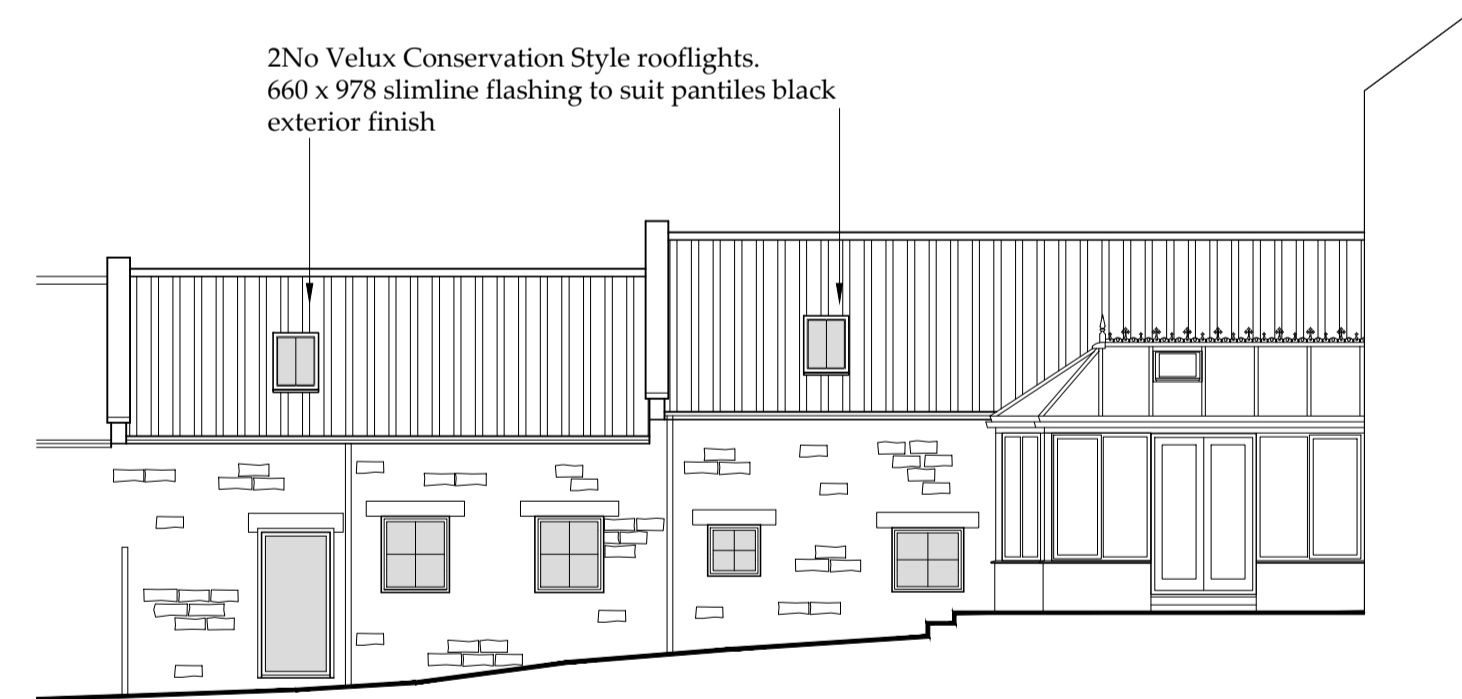

Rear Elevation
 Scale 1:100

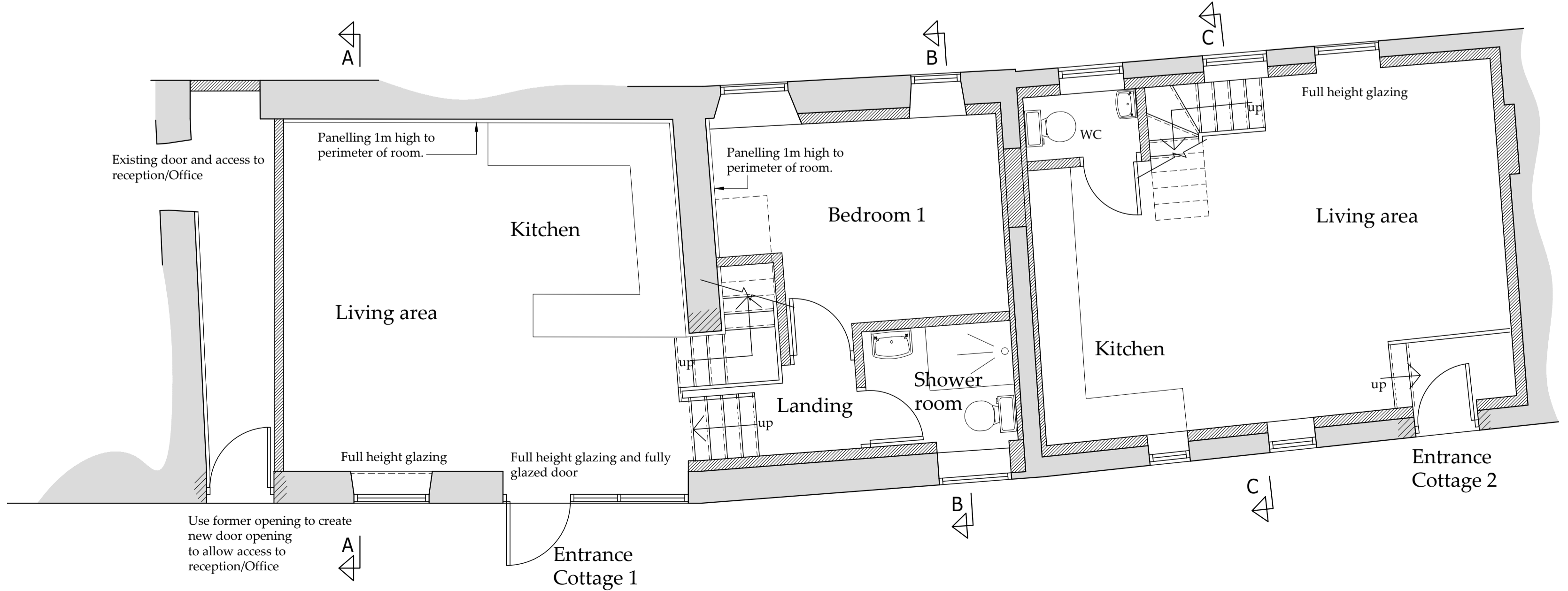

Ground Floor Plan
 Scale 1:50

Raise existing wall by approx 900mm and form mono pitch roof with rooflights, full height 600mm wide
 Pantile roof.
 Timber board with raised battens, painted black.

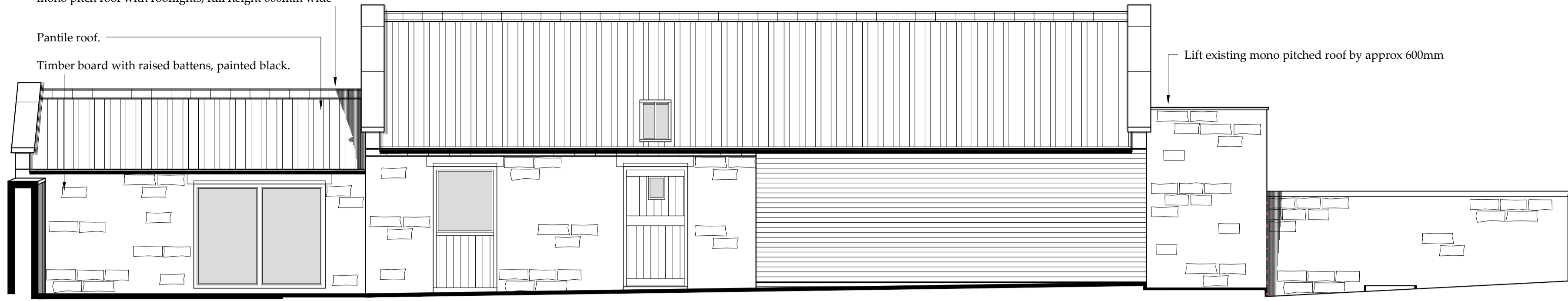

Front Elevation A

Scale 1:50

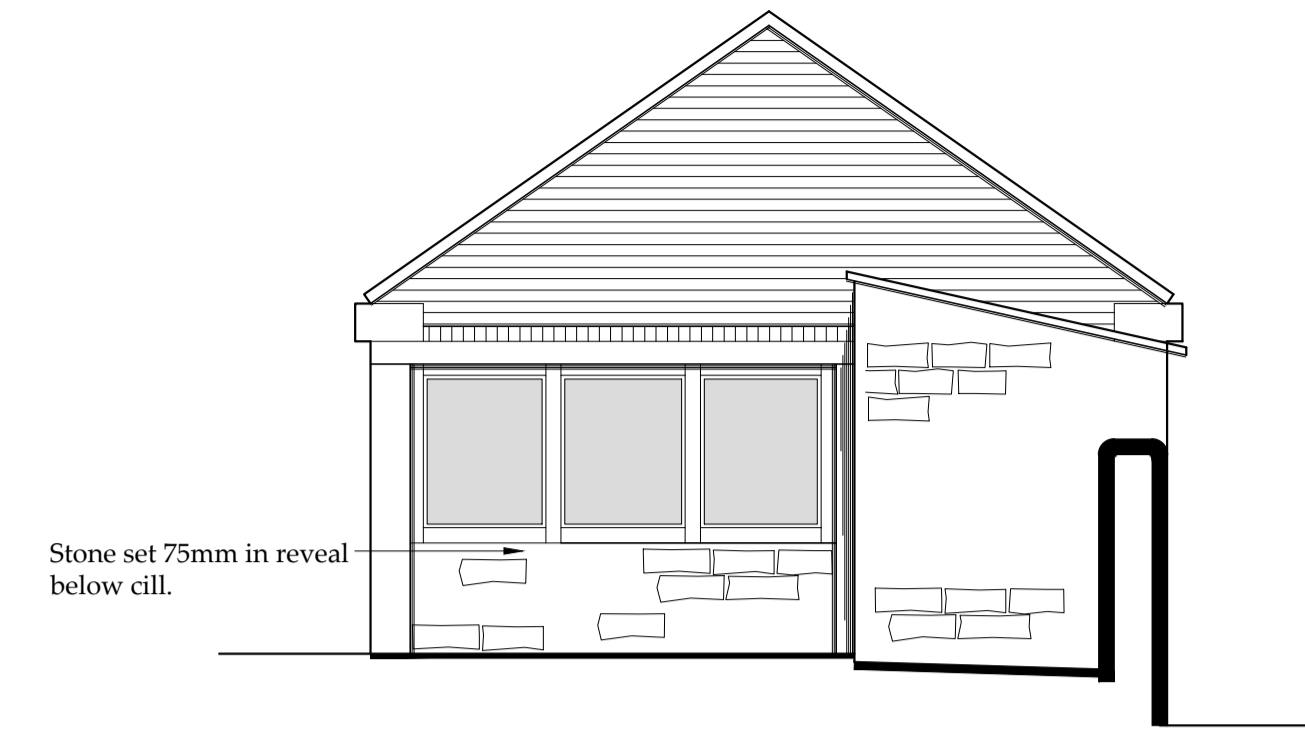

Stone set 75mm in reveal below cill.

Side Elevation B

Scale 1:50

New profiled sheet roof approx 600mm higher than existing.

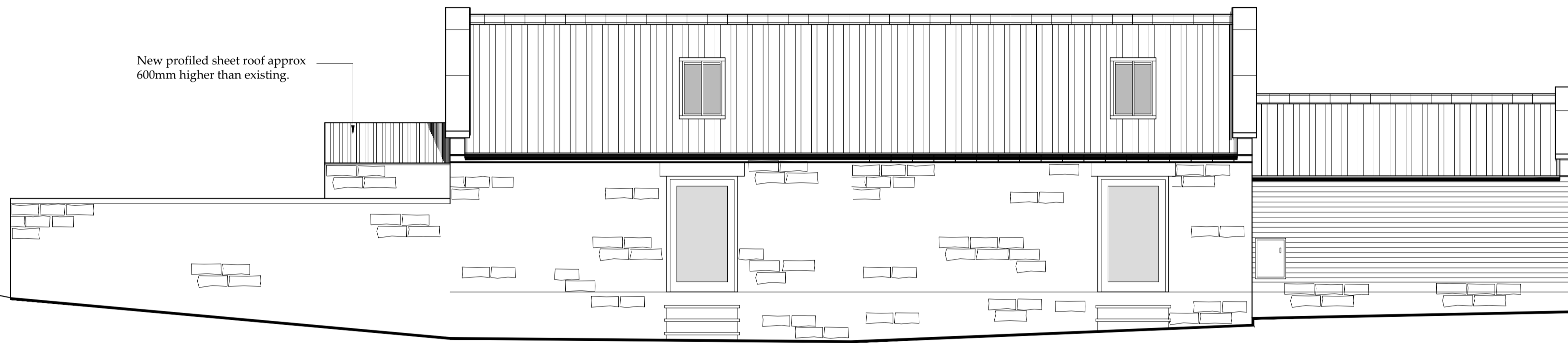

Rear Elevation C

Scale 1:50

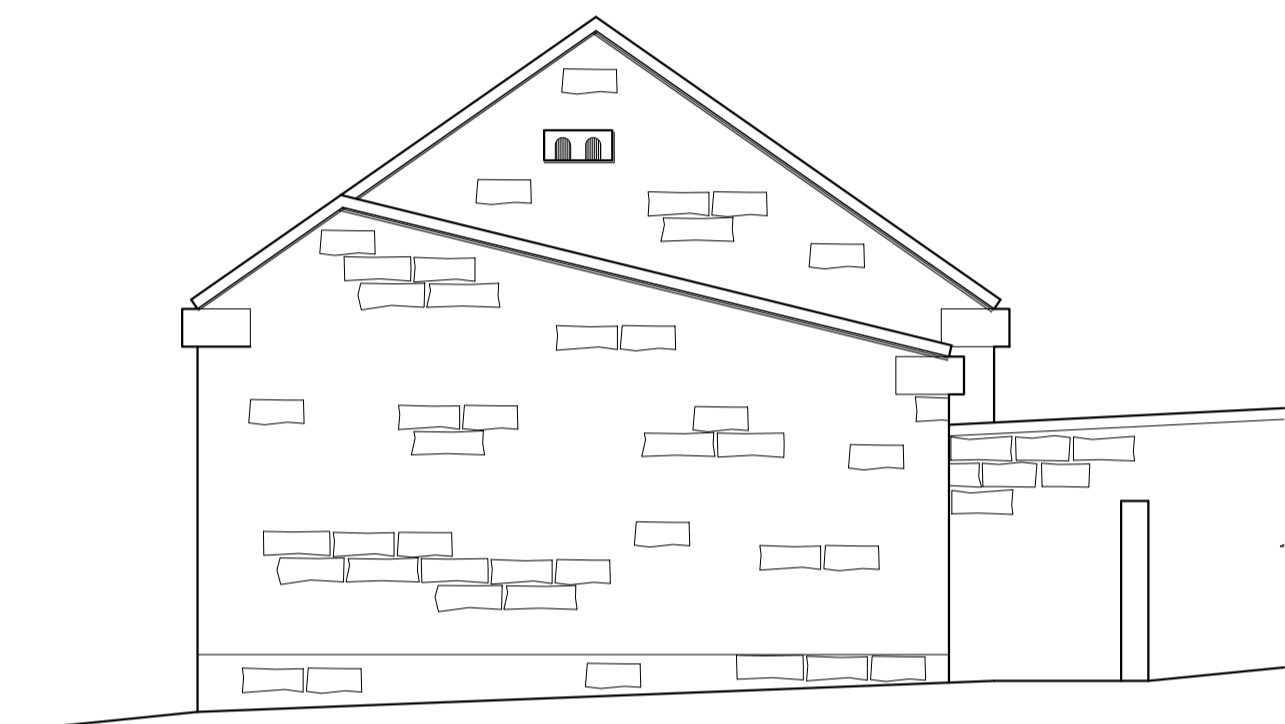

Side Elevation D

Scale 1:50

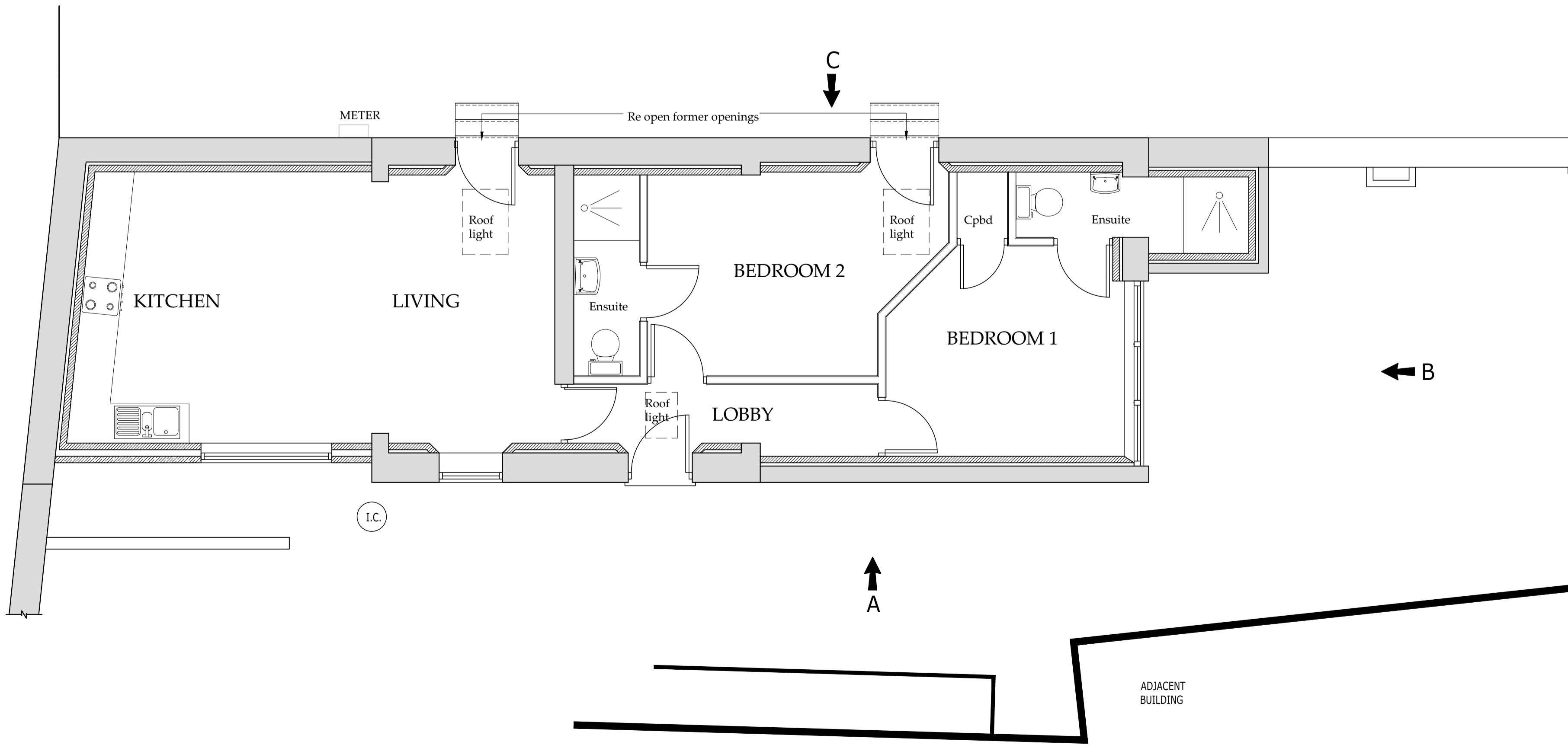

Ground Floor Plan

Scale 1:50

Do not scale from this drawing, only figured dimensions are to be taken from this drawing.
 The contractor must verify all dimensions on site before commencing any work or shop drawings.
 The contractor must report any discrepancies before commencing work. If this drawing exceeds the quantities taken in any way, the technician is to be informed before work is initiated.
 Work within the construction (design and management) regulations 2015 is not to start until a health & safety plan has been produced. This drawing is copyright and must not be reproduced without consent of BHD Partnership Ltd.
CDM Regulations
 Contractor must not start without 'Pre Construction Information' from Principle Designer. If unsure contact BHD.
 Contractor must agree the 'Principle Contractor' roll with the client prior to commencement of the works.
 Ensure if required under CDM2015 regulations that the project is notified to the HSE.

NYMNP
 21/05/2021

AMENDED

| | | | |
|-----|----------|-----|--------------------------------|
| REV | DATE | BY | AMENDMENT |
| E | 20/05/21 | nid | Fenestration alterations |
| D | 11/05/21 | CE | Amended to suit client comment |
| C | 04/05/21 | nid | Rear doors and rooflight |
| B | 29/04/21 | CE | Amended to suit client |
| A | 29/04/21 | CE | Issued for approval |

bhd partnership
 Architecture + Engineering
 Airy Hill Manor, Waterstead Lane,
 Whitby, N. Yorks. YO21 1QB.
 P: +441947 604871 F: +441947 600010
 E: general@bhdpartnership.com

CLIENT: Sandfield House Farm
 PROJECT: Refurbishment of barn
 Caravan Park Sandsend Road

Drawing: Proposed
 Plan and Elevations
 Option 3

DRAWING STATUS: Preliminary

DRAWN: C Eynon CHECKED: N I Duffield

SCALE @ SIZE: 1:50 @ A1 DATE: 29/04/21

DRAWING No: D11412-13 REV: E