From: William Henderson
Sent: 02 June 2021 08:43
To: Planning
Subject: Re: NYM/2021/0326/FL - public
Attachments: elevations sheet 3 Rev A.pdf; site plan sheet 4 Rev A.pdf

Hi Ailsa,

Thanks for your e-mail.

After consultation with the applicant, amended drawings are attached with the dormer windows now removed as requested, but we wish to retain the 45 deg angle post support brackets which are required to maintain the structural integrity of the roof structure.

Regards

Bill Henderson

Spectrum Design

Spectrum_design@hotmail.com

From: planning
Sent: 27 May 2021 14:24
To:
Subject: NYM/2021/0326/FL

Reference: NYM/2021/0326/FL.

The North York Moors National Park Authority Planning Service welcomes public engagement in all aspects of its work. You have received this email in relation to a current planning matter. The attached correspondence contains important information which you are advised to retain for your records. If you have any queries, please do not hesitate to contact us. When replying it's best to quote our reference number, which is included in the attached letter.

The Authority is following Government advice concerning Covid-19 as such our working arrangements may change. We will ensure our letters and website are updated as and when required in order to provide our customers with the most up to date information.

Kind regards

Chris France

Chris France
Director of Planning
North York Moors National Park Authority
The Old Vicarage
Bondgate
Helmsley, York YO62 5BP
Tel: 01439 772700
www.northyorkmoors.org.uk



North York Moors
National Park

CONFIDENTIALITY: The contents of this message are the views of the author, not necessarily the views of the North York Moors National Park Authority. This is a private message intended for the named addressee(s) only. Its contents may be confidential.

If you have received this message in error please reply to say so and then delete the message. Any use, copying, disclosure or distribution by anyone other than the addressee is forbidden.

www.northyorkmoors.org.uk

This email has been scanned for email related threats and delivered safely by Mimecast.

For more information please visit <http://www.mimecast.com>

NYMNPA
02/06/2021

AMENDED

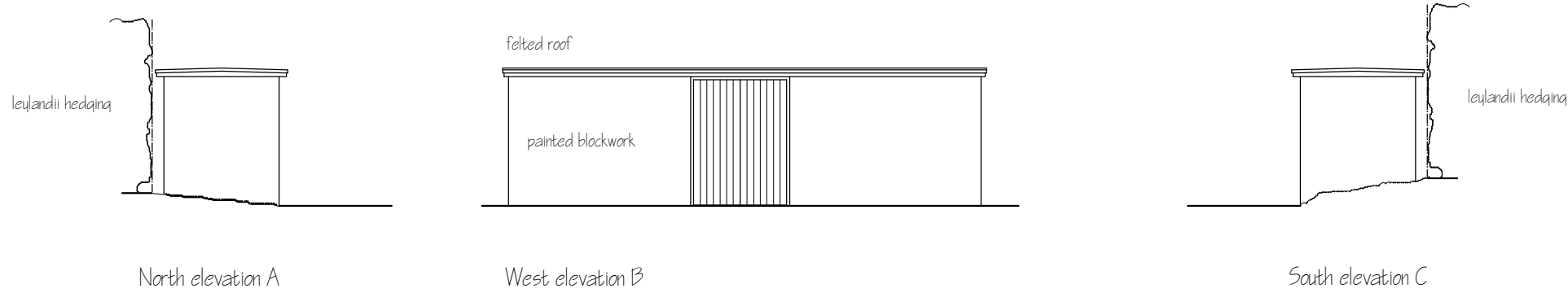

North elevation A

West elevation B

South elevation C

Existing outbuilding elevations

matching open vertical boarding to ex retained / extended blockwork enclosure to oil tank / garden tool store

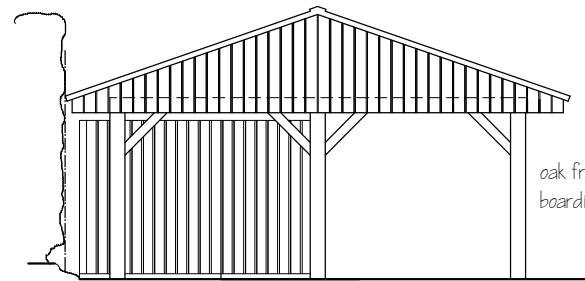

North elevation A

Proposed car port elevations

clay plain tile roof covering incl dormers with club tile coursing to match main dwelling

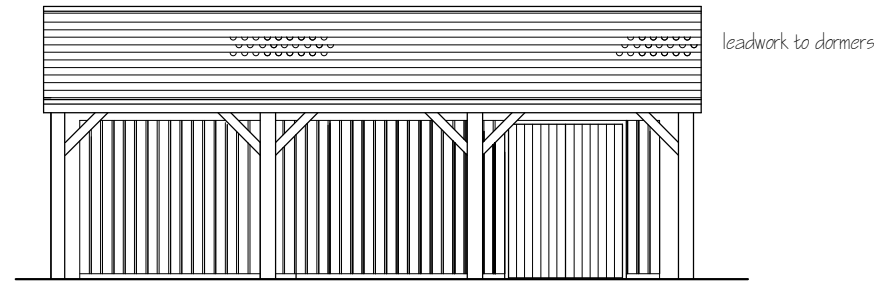

West elevation B

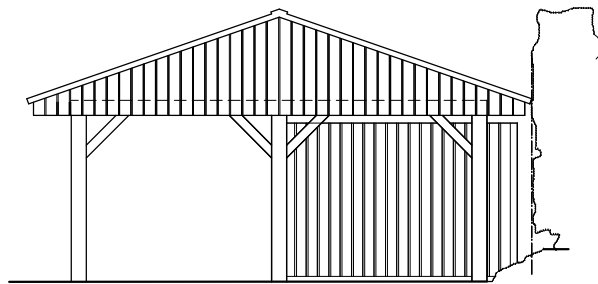

South elevation C

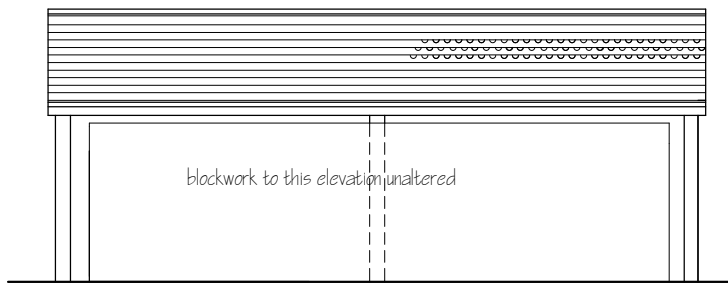

East elevation D

Rev A) Dormers omitted to suit planning requirements Jun 21

This drawing is for the purpose of obtaining Planning # or Building Regulation approval only

Read this drwg in conjunction with the construction specification # "Robust details"

NOTE Any work carried out prior to the granting of any required regulatory approvals, including the satisfying of any associated conditions is undertaken entirely @ the applicants own risk

Applicant	Mr A Ayres, Mead House, 8 Dikes Lane, Great Ayton TS9 6HJ
Project	Drive entrance alterations and car port over extended tool store
Drawing	Elevations
Job No 363	Sheet no 3
Scale 1:100	Apr 21
	Rev A

NYMNPA
02/06/2021

AMENDED

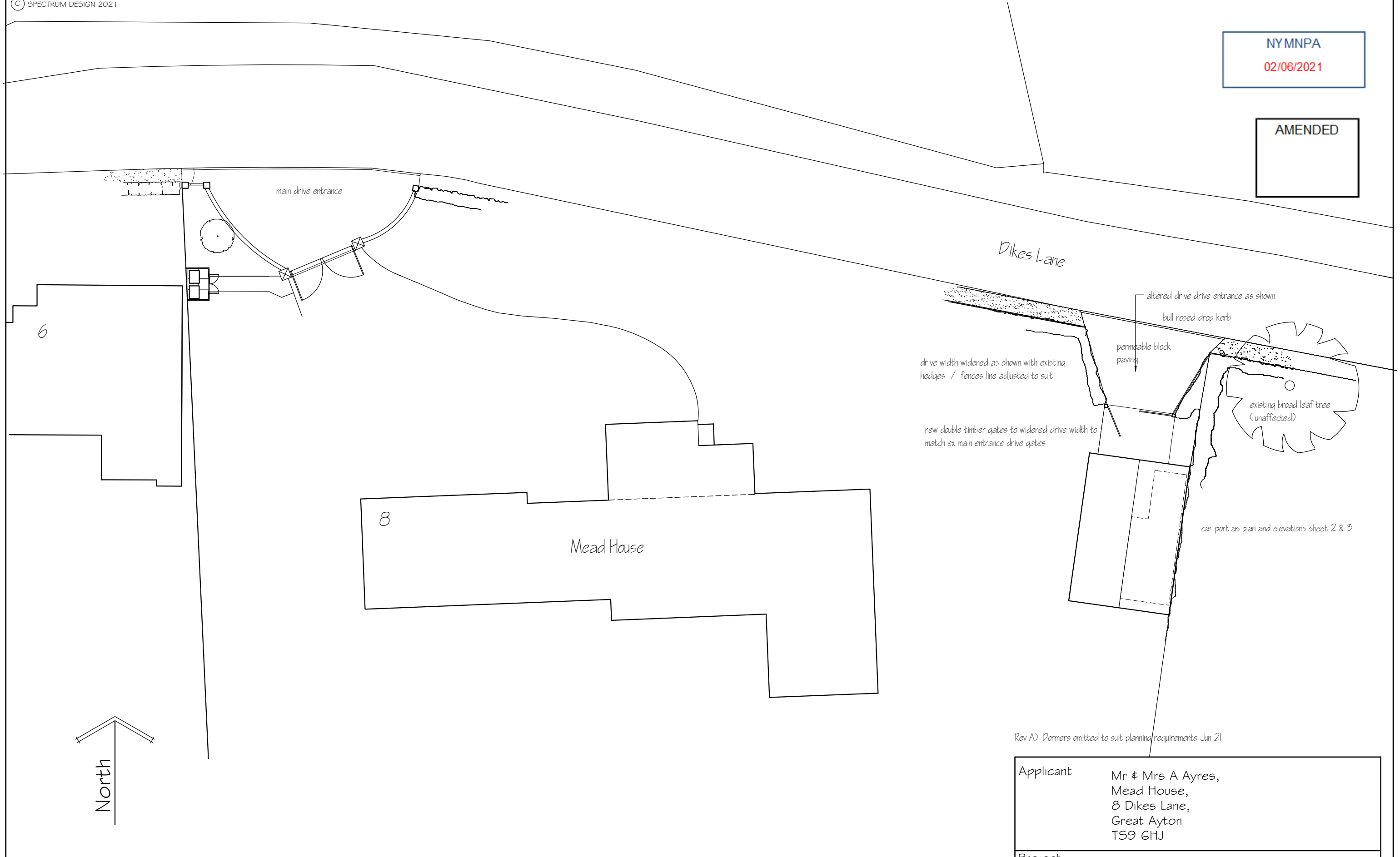

Rev A) Dormers omitted to suit planning requirements Jun 21

This drawing is for the purpose of obtaining Planning # or Building Regulation approval only. Read this drwg in conjunction with the construction specification # "Robust details"
NOTE Any work carried out prior to the granting of any required regulatory approvals, including the satisfying of any associated conditions is undertaken entirely @ the applicants own risk

Applicant	Mr & Mrs A Ayres, Mead House, 8 Dikes Lane, Great Ayton TS9 6HJ			
Project	Drive entrance alterations and car port over extended tool store			
Drawing	Site Plan			
Job No 363	Sheet no 4	Scale 1:200	Apr 21	Rev A