From: William Henderson
Sent: 02 June 2021 08:43
To:
Subject: Re: NYM/2021/0326/FL

Hi Ailsa,

Thanks for your e-mail.

After consultation with the applicant, amended drawings are attached with the dormer windows now removed as requested, but we wish to retain the 45 deg angle post support brackets which are required to maintain the structural integrity of the roof structure.

Regards

Bill Henderson

Spectrum Design

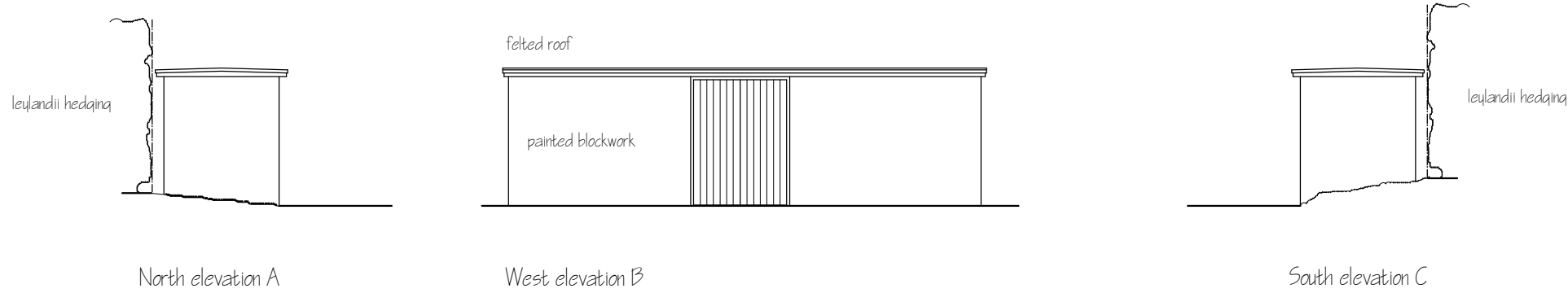

North elevation A

West elevation B

South elevation C

Existing outbuilding elevations

matching open vertical boarding to ex retained / extended blockwork enclosure to oil tank / garden tool store

clay plain tile roof covering incl dormers with club tile coursing to match main dwelling

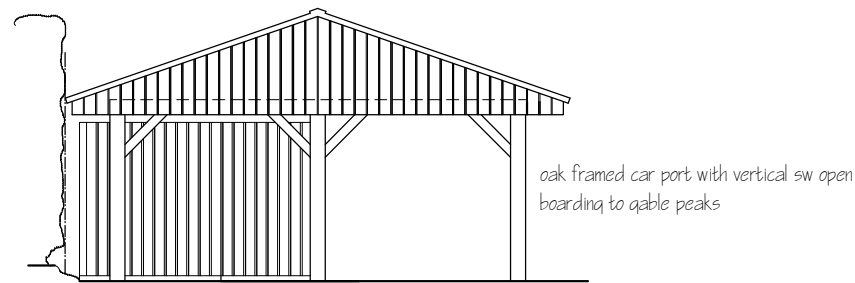

North elevation A

Proposed car port elevations

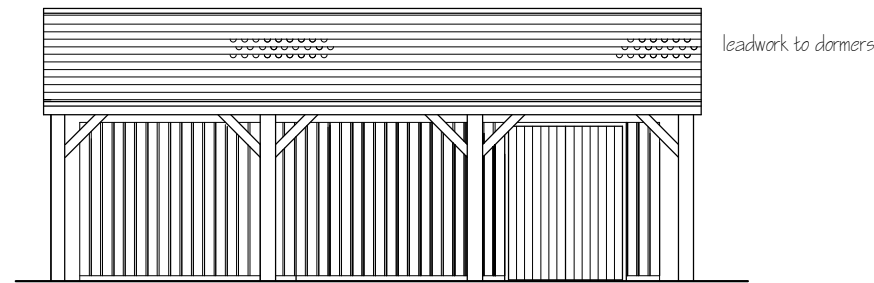

West elevation B

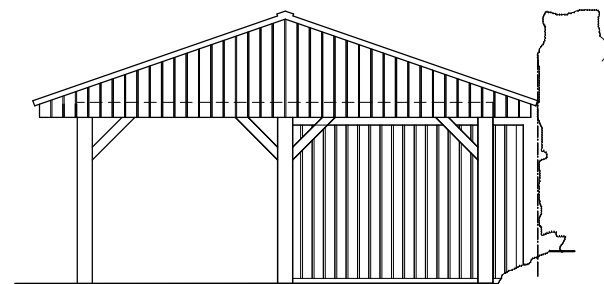

South elevation C

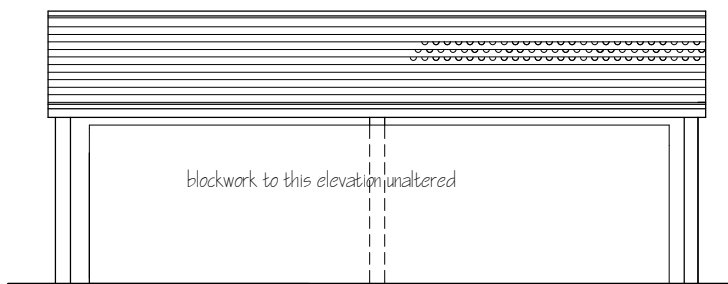

East elevation D

AMENDED

NYMNPA

16/06/2021

Rev A) Dormers omitted to suit planning requirements Jun 21

This drawing is for the purpose of obtaining Planning # or Building Regulation approval only

Read this drwg in conjunction with the construction specification # "Robust details"

NOTE Any work carried out prior to the granting of any required regulatory approvals, including the satisfying of any associated conditions is undertaken entirely @ the applicants own risk

Spectrum Design

Architectural Design, Planning & Building Regulation Applications



Applicant	Mr A Ayres, Mead House, 8 Dikes Lane, Great Ayton TS9 6HJ			
Project	Drive entrance alterations and car port over extended tool store			
Drawing	Elevations			
Job No 363	Sheet no 3	Scale 1:100	Apr 21	Rev A

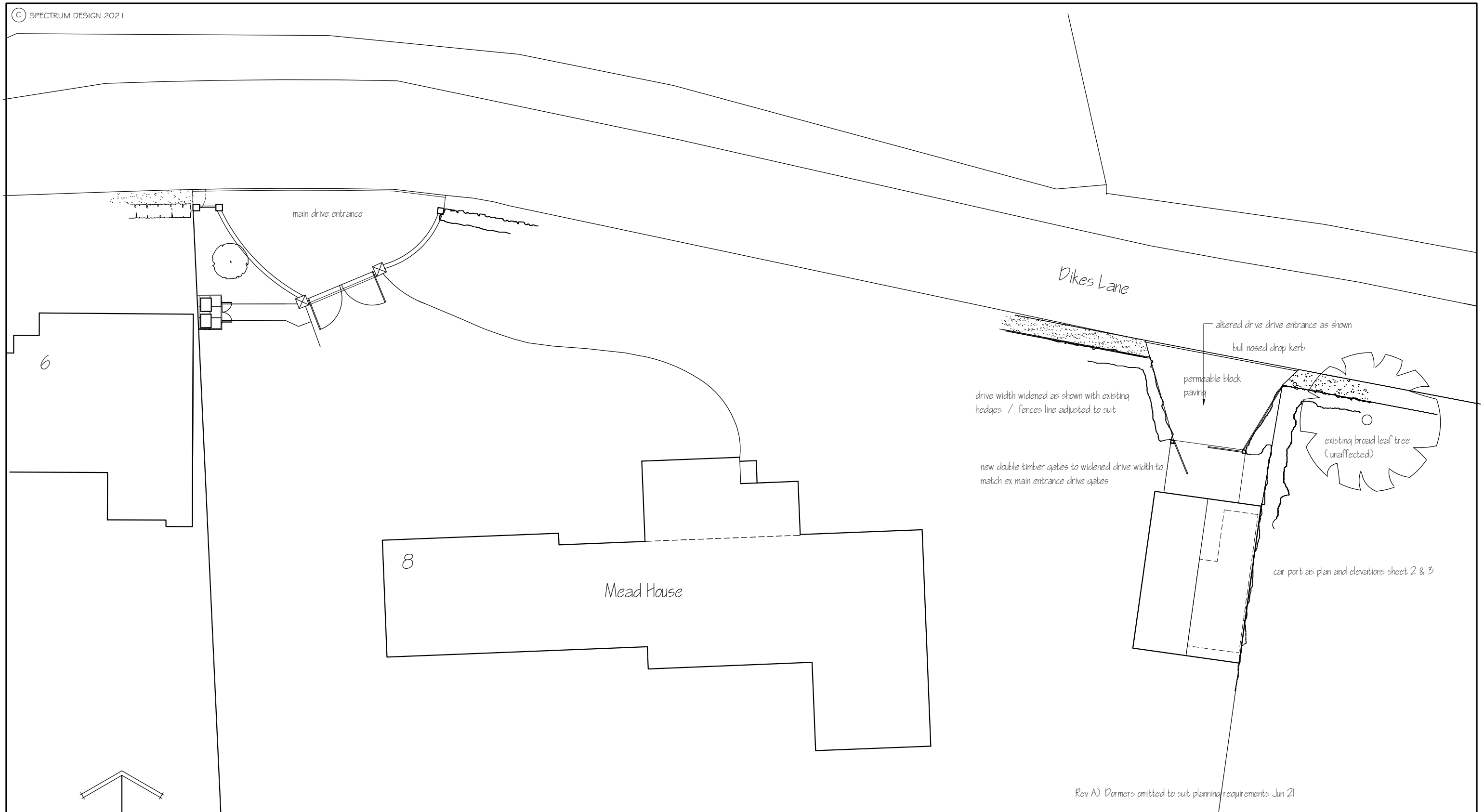

Rev A) Dormers omitted to suit planning requirements Jun 21

AMENDED

NYMNPA
16/06/2021

Applicant	Mr & Mrs A Ayres, Mead House, 8 Dikes Lane, Great Ayton TS9 6HJ
-----------	---

Project	Drive entrance alterations and car port over extended tool store
---------	--

Drawing	Site Plan
---------	-----------

Job No 363	Sheet no 4	Scale 1:200	Apr 21	Rev A
------------	------------	-------------	--------	-------

This drawing is for the purpose of obtaining Planning # or Building Regulation approval only. Read this drwg in conjunction with the construction specification # "Robust details".
NOTE Any work carried out prior to the granting of any required regulatory approvals, including the satisfying of any associated conditions is undertaken entirely @ the applicants own risk