

Copyright © 2013-2021 Fusion13 (Design & Energy) Limited. All rights reserved.  
 This drawing or any part of this drawing must not be reissued, loaned or copied without written consent by Fusion 13 (Design & Energy) Limited. Any unauthorised reissue, loaning or copying will constitute an infringement of copyright.  
 All errors omissions or discrepancies should be reported to the originator immediately. The contractor is to check and confirm all the dimensions and details shown on this drawing prior to construction. This drawing is to be read with all relevant architectural and engineer's drawings and other relevant information.  
 Fusion 13 (Design & Energy) Limited  
 Company no. 8475924 registered in England and Wales. Registered office: Unit 1B Park Farm Courtyard, Easthorpe, Malton, North Yorkshire, YO17 6QX.

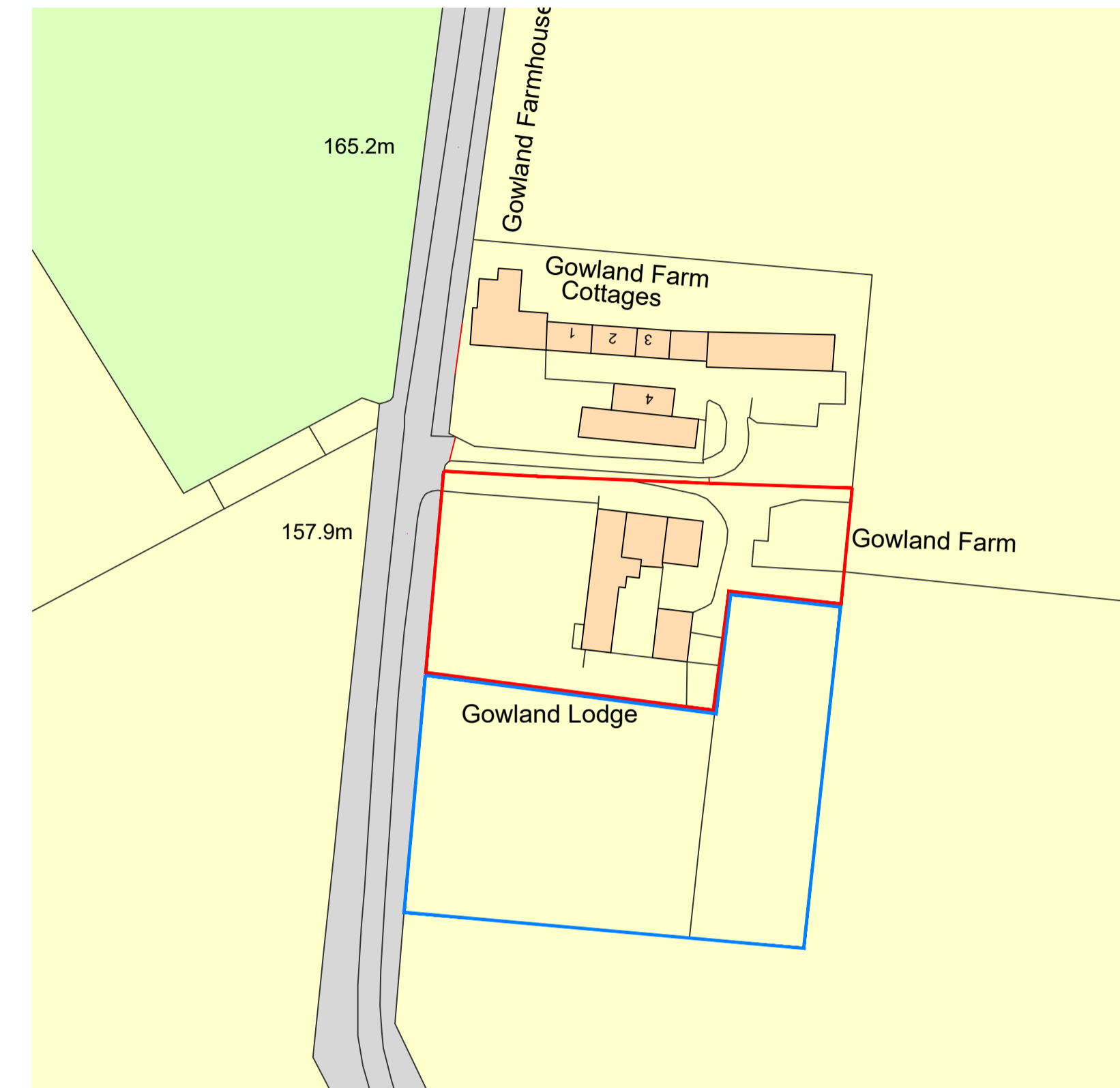

Ordnance Survey, (c) Crown Copyright 2021. All rights reserved. Licence number 100022432

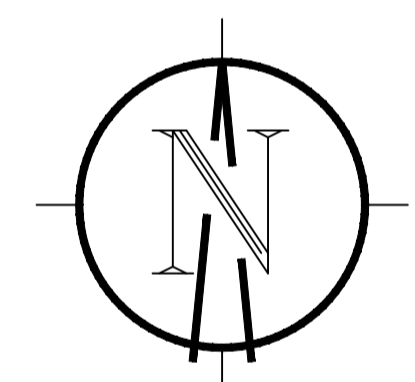

**NYMNP**  
 14/06/2021

REV:	DATE:
PROJECT: Gowland Lodge Cloughton	
CLIENT: Mr & Mrs Lunn	
DRAWING TITLE: Location & Development Plan	
<b>Fusion 13</b> Yorkshire office: Architecture Planning Environment Unit 1B Park Farm Courtyard Easthorpe Malton YO17 6QX +44(0)3333 443013 info@fusion-13.co.uk www.fusion-13.co.uk	
Norfolk office: 9 Princes Street Norwich NR3 1AZ	
SCALE: 1:200 & 1000 @ A1	DATE: Jun 2021
JOB NO: A1086	DWG NO: 100
DRAWN: LM	REV:

Copyright © 2013-2021 Fusion13 (Design & Energy) Limited. All rights reserved.  
 This drawing or any part of this drawing must not be reissued, loaned or copied without written consent by Fusion 13 (Design & Energy) Limited. Any unauthorised reissue, loaning or copying will constitute an infringement of copyright.  
 All errors omissions or discrepancies should be reported to the originator immediately. The contractor is to check and confirm all the dimensions and details shown on this drawing prior to construction. This drawing is to be read with all relevant architectural and engineer's drawings and other relevant information.  
 Fusion 13 (Design & Energy) Limited  
 Company no. 8475924 registered in England and Wales. Registered office: Unit 1B Park Farm Courtyard, Easthorpe, Malton, North Yorkshire, YO17 6QX.

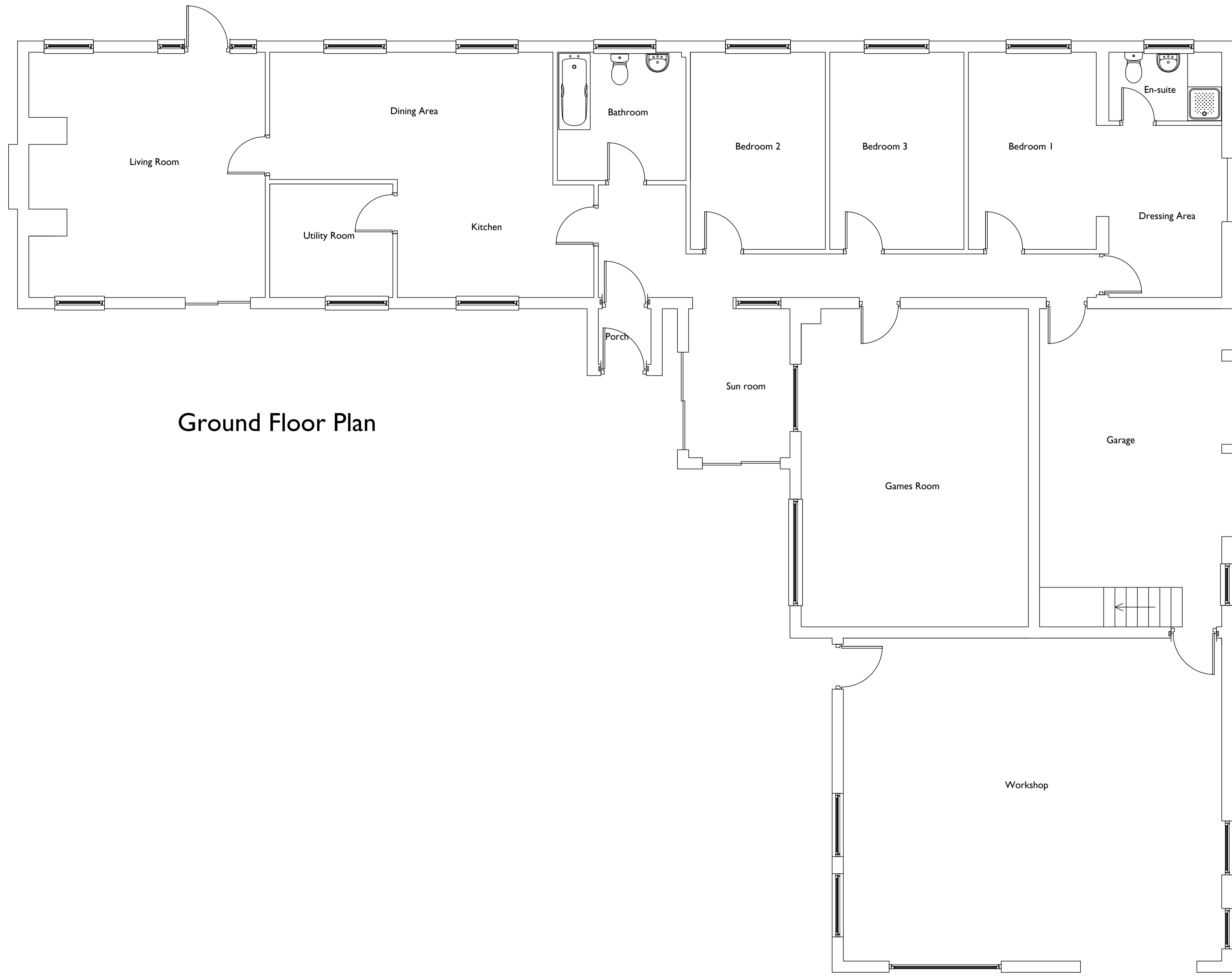

Ground Floor Plan

**NYMNPA**  
 14/06/2021

REV:	DATE:
PROJECT: <b>Gowland Lodge Cloughton</b>	
CLIENT: <b>Mr &amp; Mrs Lunn</b>	
DRAWING TITLE: <b>Existing Ground Floor Plan</b>	
<b>Fusion 13</b> Yorkshire office: Architecture Planning Environment Unit 1B Park Farm Courtyard Easthorpe Malton YO17 6QX +44(0)3333 443013 info@fusion-13.co.uk www.fusion-13.co.uk	
Norfolk office: 9 Princes Street Norwich NR3 1AZ	
SCALE: <b>1:50 @ A1</b>	DATE: <b>Jun 2021</b>
JOB NO: <b>A1086</b>	DWG NO: <b>001</b>
DRAWN: <b>LM</b>	REV:

Copyright © 2013-2021 Fusion13 (Design & Energy) Limited. All rights reserved.  
 This drawing or any part of this drawing must not be reissued, loaned or copied without written consent by Fusion 13 (Design & Energy) Limited. Any unauthorised reissue, loaning or copying will constitute an infringement of copyright.  
 All errors omissions or discrepancies should be reported to the originator immediately. The contractor is to check and confirm all the dimensions and details shown on this drawing prior to construction. This drawing is to be read with all relevant architectural and engineer's drawings and other relevant information.  
 Fusion 13 (Design & Energy) Limited  
 Company no. 8475924 registered in England and Wales. Registered office: Unit 1B Park Farm Courtyard, Easthorpe, Malton, North Yorkshire, YO17 6QX.

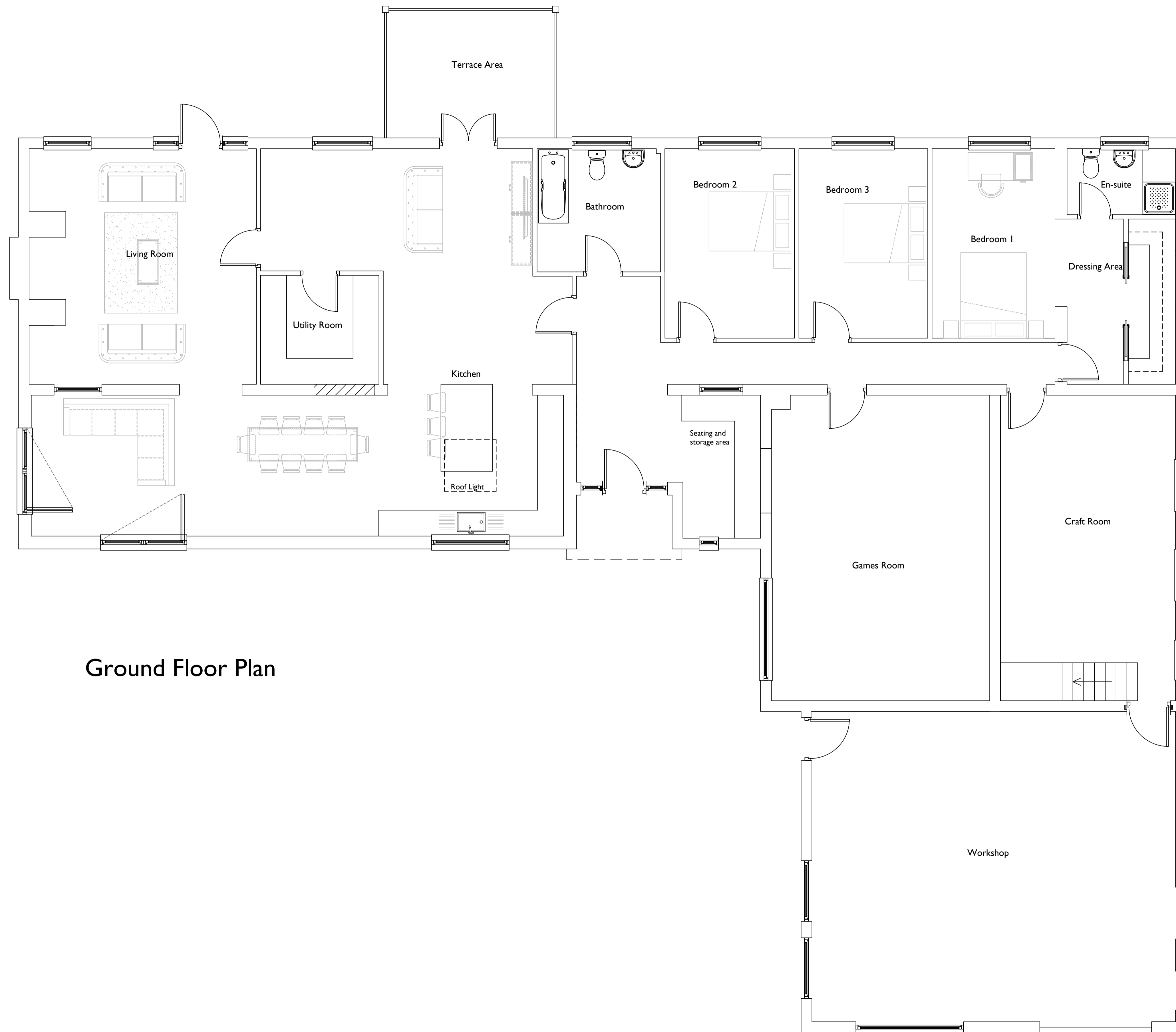

Ground Floor Plan

**NYMNP**  
 14/06/2021

A: Updated proposal in line with client comments 07.06.21

REV: DATE:

PROJECT:  
**Gowland Lodge  
 Cloughton**

CLIENT:  
**Mr & Mrs Lunn**

DRAWING TITLE:  
**Proposed Ground Floor Plan**

**Fusion 13** Yorkshire office:  
 Architecture Planning Environment Unit 1B  
 Park Farm Courtyard  
 Easthorpe  
 Malton  
 YO17 6QX  
 +44(0)3333 443013  
 info@fusion-13.co.uk  
 www.fusion-13.co.uk  
 Norfolk office:  
 9 Princes Street  
 Norwich  
 NR3 1AZ

SCALE: 1:50 @ A1 DATE: Jun 2021

JOB NO: A1086 DWG NO: 004 DRAWN: LM REV: A

Copyright © 2013-2021 Fusion13 (Design & Energy) Limited. All rights reserved.  
 This drawing or any part of this drawing must not be reissued, loaned or copied without written consent by Fusion 13 (Design & Energy) Limited. Any unauthorised reissue, loaning or copying will constitute an infringement of copyright.  
 All errors omissions or discrepancies should be reported to the originator immediately. The contractor is to check and confirm all the dimensions and details shown on this drawing prior to construction. This drawing is to be read with all relevant architectural and engineer's drawings and other relevant information.  
 Fusion 13 (Design & Energy) Limited  
 Company no. 8475924 registered in England and Wales. Registered office: Unit 1B Park Farm Courtyard, Easthorpe, Malton, North Yorkshire, YO17 6QX.

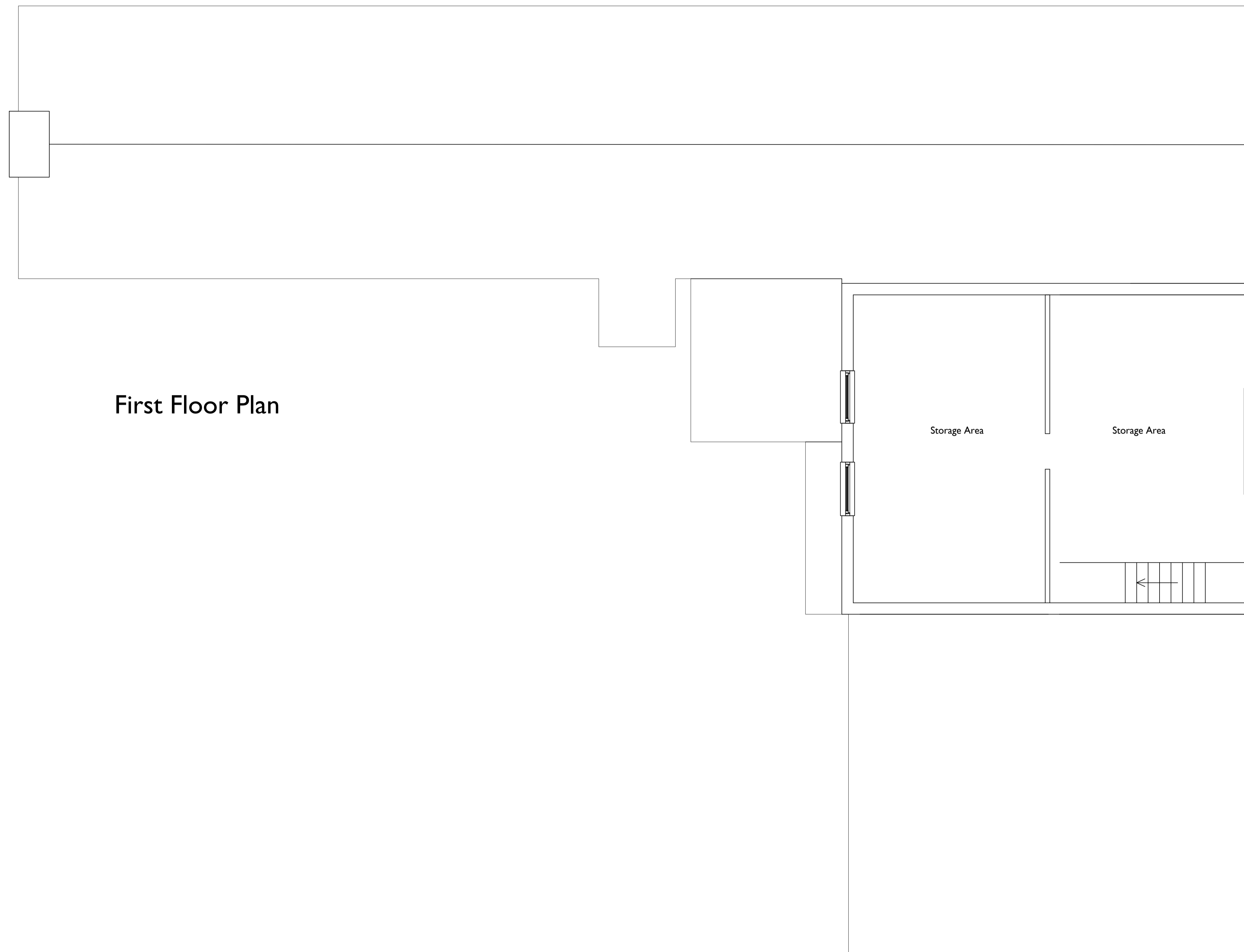

First Floor Plan

**NYMNPA**  
 14/06/2021

REV:	DATE:
PROJECT:	<b>Gowland Lodge Cloughton</b>
CLIENT:	<b>Mr &amp; Mrs Lunn</b>
DRAWING TITLE:	<b>Existing First Floor Plan</b>
<b>Fusion 13</b> Yorkshire office: Architecture Planning Environment Unit 1B Park Farm Courtyard Easthorpe Malton YO17 6QX +44(0)3333 443013 info@fusion-13.co.uk www.fusion-13.co.uk	
Norfolk office: 9 Princes Street Norwich NR3 1AZ	
SCALE:	DATE:
	<b>1:50 @ A1 Jun 2021</b>
JOB NO:	DWG NO:
<b>A1086</b>	<b>002</b>
DRAWN:	REV:
<b>LM</b>	

Copyright © 2013-2021 Fusion13 (Design & Energy) Limited. All rights reserved.  
 This drawing or any part of this drawing must not be reissued, loaned or copied without written consent by Fusion 13 (Design & Energy) Limited. Any unauthorised reissue, loaning or copying will constitute an infringement of copyright.  
 All errors omissions or discrepancies should be reported to the originator immediately. The contractor is to check and confirm all the dimensions and details shown on this drawing prior to construction. This drawing is to be read with all relevant architectural and engineer's drawings and other relevant information.  
 Fusion 13 (Design & Energy) Limited  
 Company no. 8475924 registered in England and Wales. Registered office: Unit 1B Park Farm Courtyard, Easthorpe, Malton, North Yorkshire, YO17 6QX.



First Floor Plan

**NYMNPA**  
 14/06/2021

A: Updated proposal in line with client comments 07.06.21

REV: DATE:

PROJECT:

**Gowland Lodge  
 Cloughton**

CLIENT:

**Mr & Mrs Lunn**

DRAWING TITLE:

**Proposed First Floor Plan**

**Fusion 13** Yorkshire office:  
 Architecture Planning Environment Unit 1B  
 Park Farm Courtyard  
 Easthorpe  
 Malton  
 YO17 6QX  
 +44(0)3333 443013  
 info@fusion-13.co.uk  
 www.fusion-13.co.uk  
 Norfolk office:  
 9 Princes Street  
 Norwich  
 NR3 1AZ

SCALE: 1:50 @ A1 DATE: Jun 2021

JOB NO: <b>A1086</b>	DWG NO: <b>005</b>	DRAWN: <b>LM</b>	REV: <b>A</b>
-------------------------	-----------------------	---------------------	------------------

Copyright © 2013-2021 Fusion13 (Design & Energy) Limited. All rights reserved.  
 This drawing or any part of this drawing must not be reissued, loaned or copied without written consent by Fusion 13 (Design & Energy) Limited. Any unauthorised reissue, loaning or copying will constitute an infringement of copyright.  
 All errors omissions or discrepancies should be reported to the originator immediately. The contractor is to check and confirm all the dimensions and details shown on this drawing prior to construction. This drawing is to be read with all relevant architectural and engineer's drawings and other relevant information.  
 Fusion 13 (Design & Energy) Limited  
 Company no. 8475924 registered in England and Wales. Registered office: Unit 1B Park Farm Courtyard, Easthorpe, Malton, North Yorkshire, YO17 6QX.

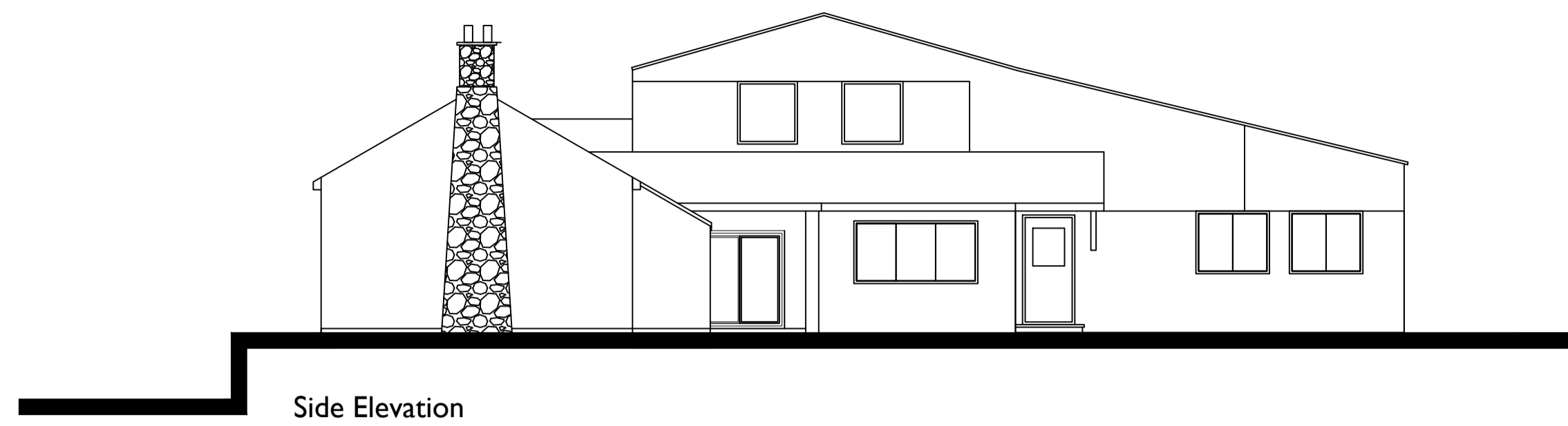

Side Elevation



Side Elevation

**NYMNPA**  
 14/06/2021



Rear Elevation

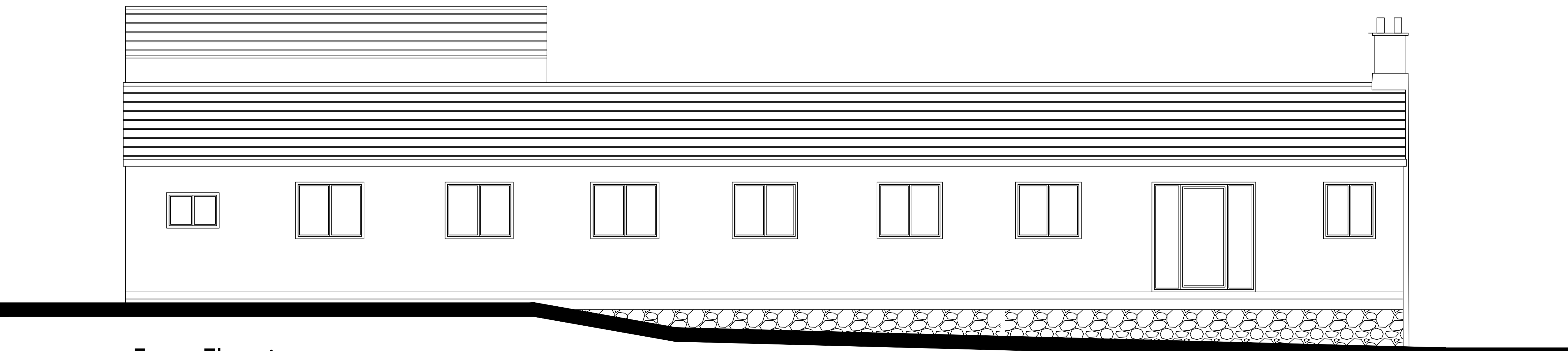

Front Elevation

REV:	DATE:
PROJECT: <b>Gowland Lodge Cloughton</b>	
CLIENT: <b>Mr &amp; Mrs Lunn</b>	
DRAWING TITLE: <b>Existing Elevations</b>	
<b>Fusion 13</b> Yorkshire office: Architecture Planning Environment Unit 1B Park Farm Courtyard Easthorpe Malton YO17 6QX +44(0)3333 443013 info@fusion-13.co.uk www.fusion-13.co.uk Norfolk office: 9 Princes Street Norwich NR3 1AZ	
SCALE: 1:50 & 100 @ A1	DATE: Jun 2021
JOB NO: A1086	DWG NO: 003
DRAWN: LM	REV:

Copyright © 2013-2021 Fusion13 (Design & Energy) Limited. All rights reserved.  
 This drawing or any part of this drawing must not be reissued, loaned or copied without written consent by Fusion 13 (Design & Energy) Limited. Any unauthorised reissue, loaning or copying will constitute an infringement of copyright.  
 All errors omissions or discrepancies should be reported to the originator immediately. The contractor is to check and confirm all the dimensions and details shown on this drawing prior to construction. This drawing is to be read with all relevant architectural and engineer's drawings and other relevant information.  
 Fusion 13 (Design & Energy) Limited  
 Company no. 8475924 registered in England and Wales. Registered office: Unit 1B Park Farm Courtyard, Easthorpe, Malton, North Yorkshire, YO17 6QX.

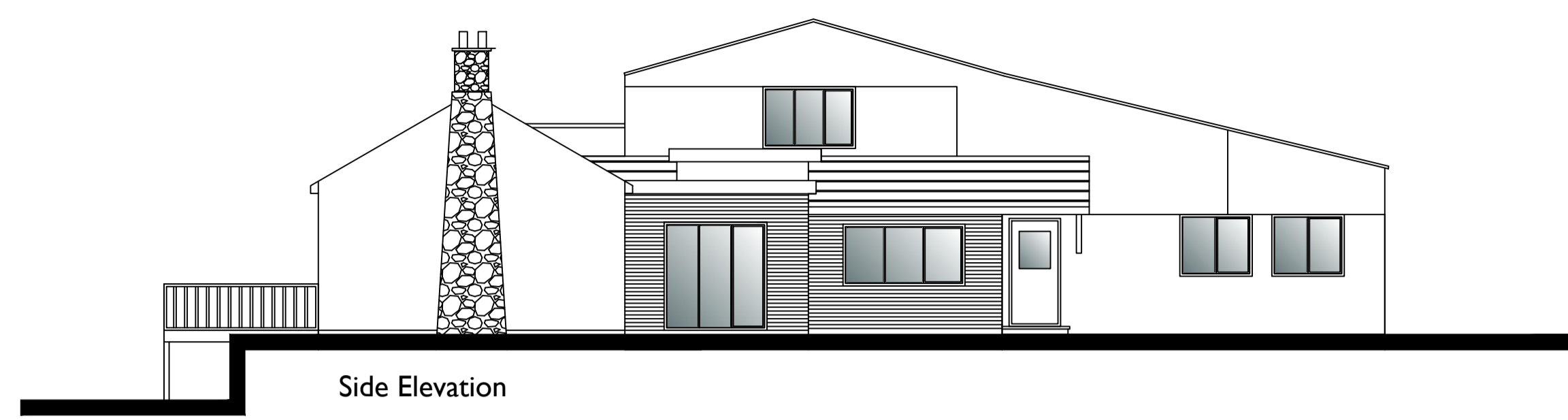

Side Elevation

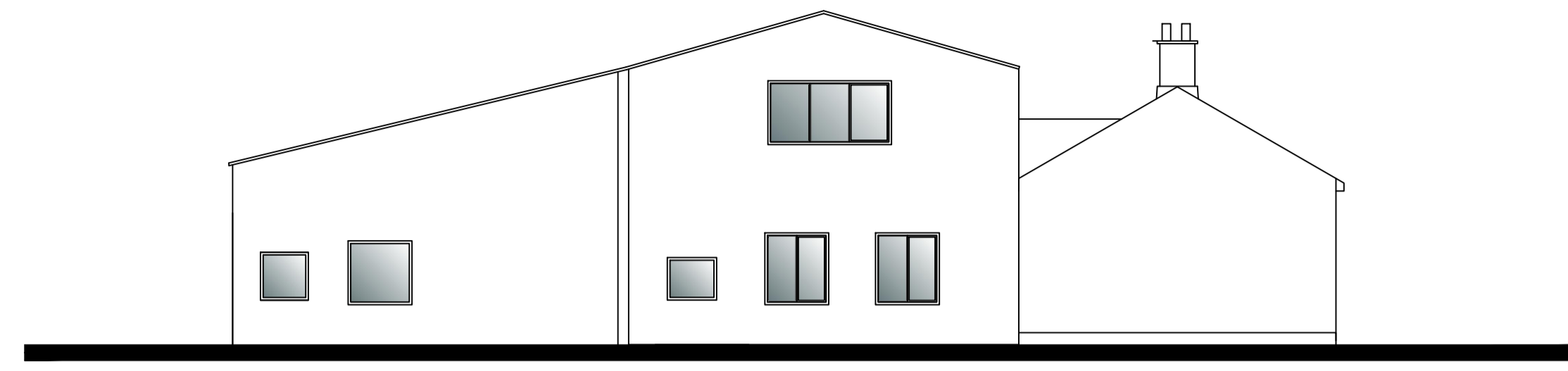

Side Elevation

**NYMNPA**  
 14/06/2021



Rear Elevation

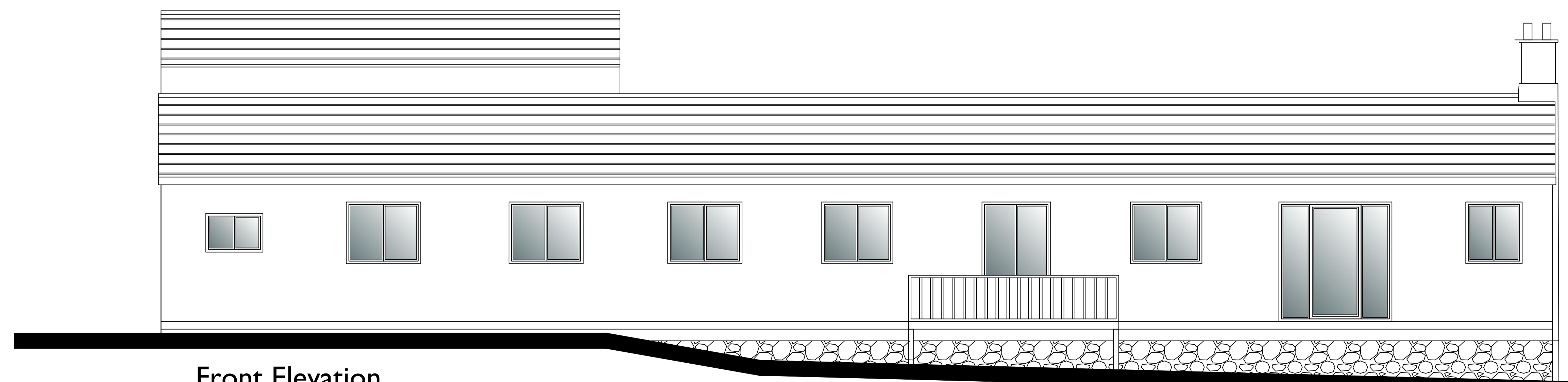

Front Elevation

A: Updated proposal in line with client comments		07.06.21
REV:	DATE:	
PROJECT:	Gowland Lodge Cloughton	
CLIENT:	Mr & Mrs Lunn	
DRAWING TITLE:	Proposed Elevations	
<b>Fusion 13</b> Architecture Planning Environment +44(0)3333 443013 info@fusion-13.co.uk www.fusion-13.co.uk		
Yorkshire office: Unit 1B Park Farm Courtyard Easthorpe Malton YO17 6QX		Norfolk office: 9 Princes Street Norwich NR3 1AZ
SCALE:	1:50 @ A1	DATE: Jun 2021
JOB NO: A1086	DWG NO: 006	DRAWN: LM REV: A