

**Butter Park Farm proposed new buildings**

SCALE :  
1 : 1250

DATE :  
27/05/2021



For identification purposes only

Map data shown may contain Ordnance Survey © products supplied by  
Pearl Technology Services Ltd. Email: info@pearltechnology.co.uk  
© Crown Copyright and database rights from 1997 to this day  
Ordnance Survey © licence number 100023148

**NYMNPA**  
**10/06/2021**

Butter Park

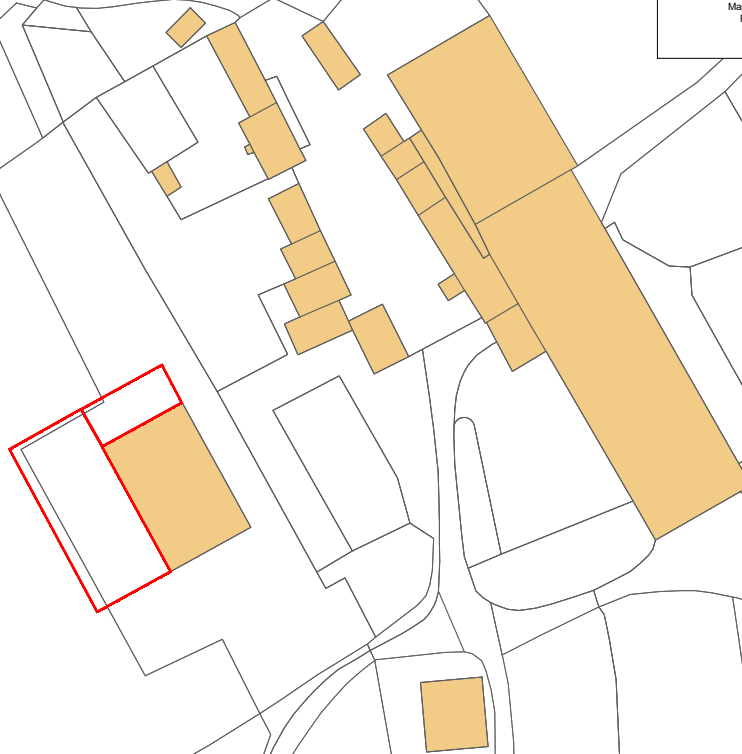

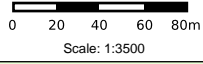

Author:

Date:

07/06/2021



**NYMNPA**

10/06/2021

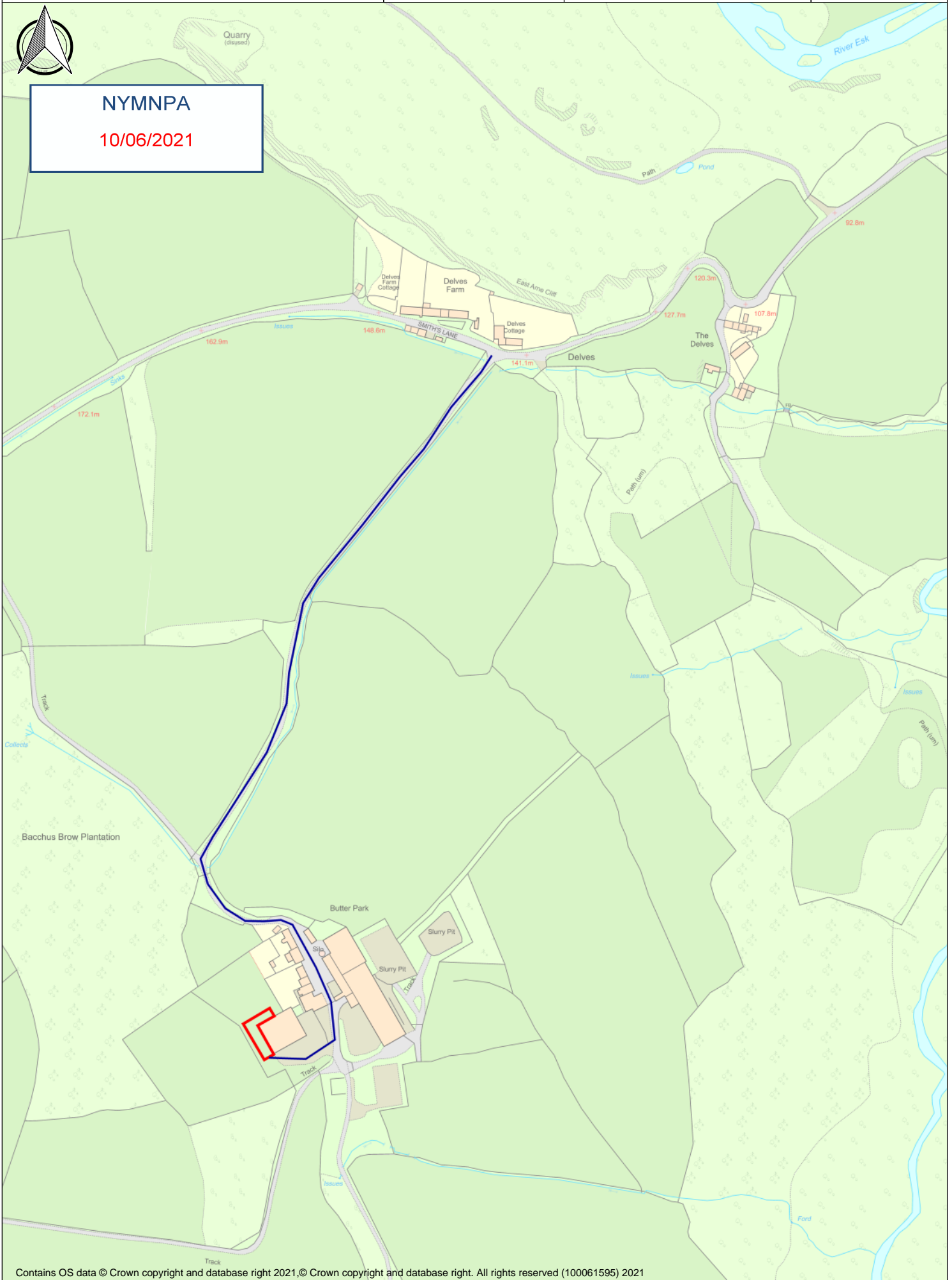

DO NOT SCALE  
This drawing is protected by Copyright  
OS Licence No: XXX  
All Dimensions are in millimeters

Notes:  
XXX  
XXX

NYMNPA  
10/06/2021

# Existing

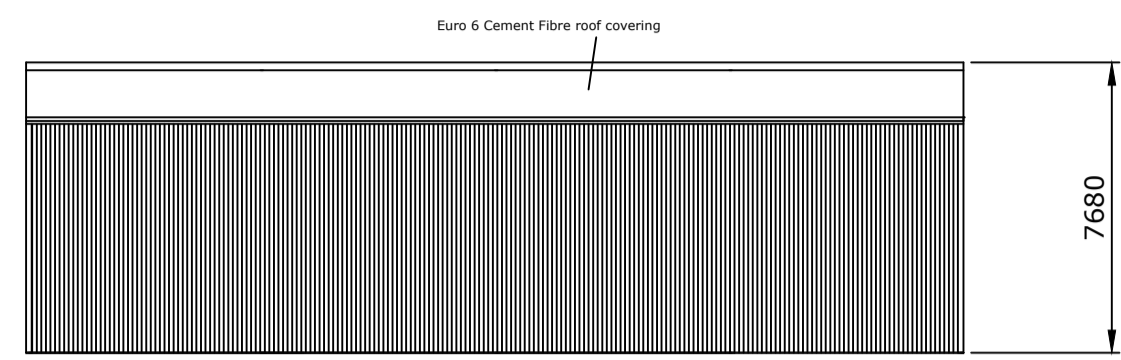

North East Elevation

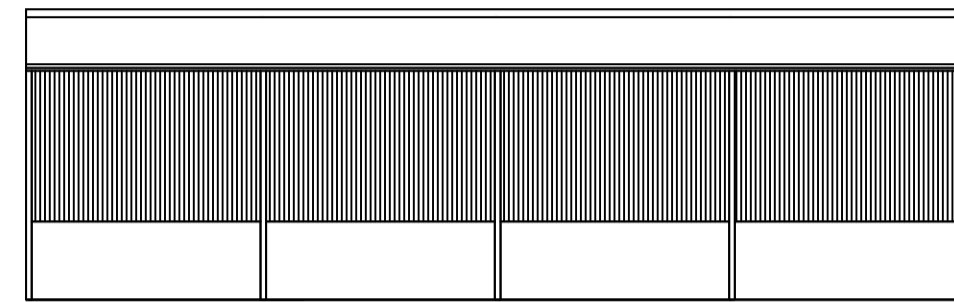

South West Elevation

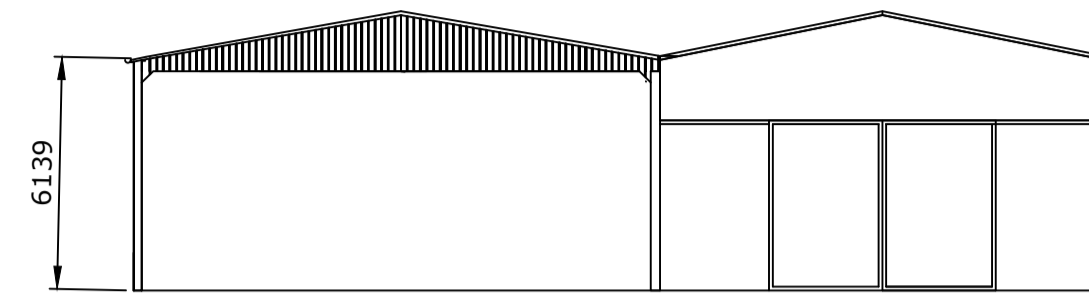

South East Elevation

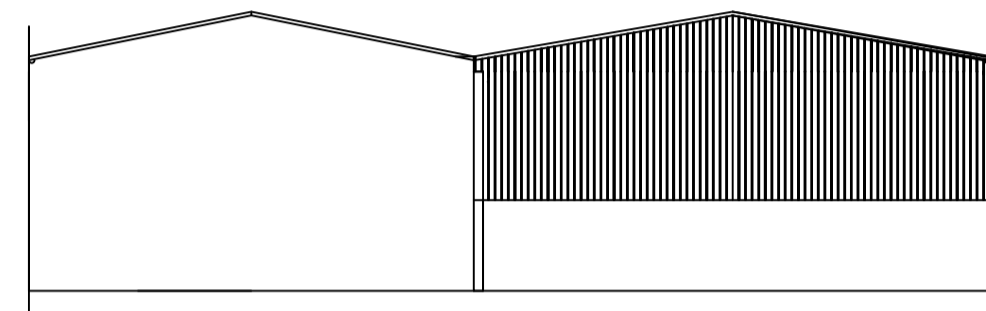

North West Elevation

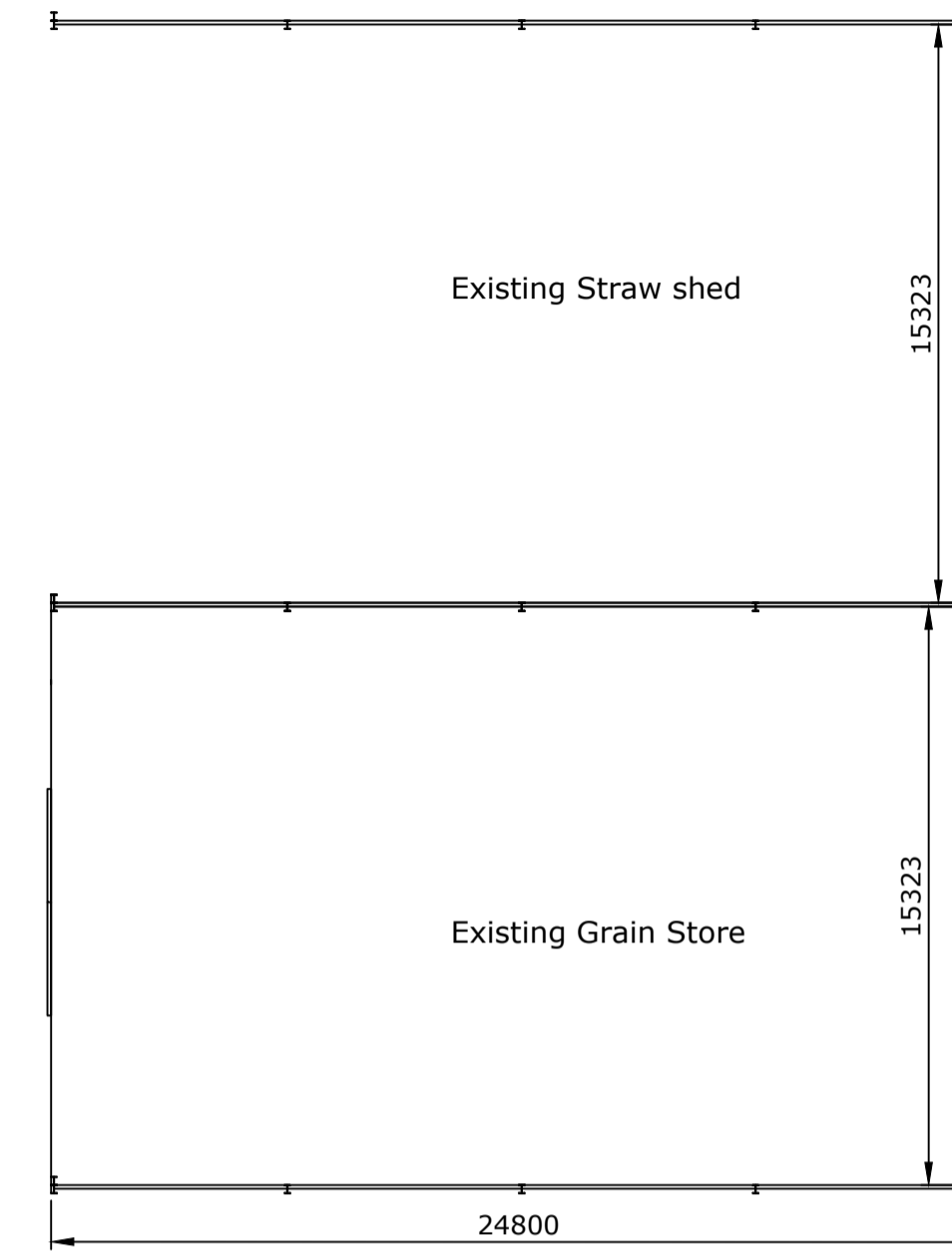

Existing layout

# Proposed

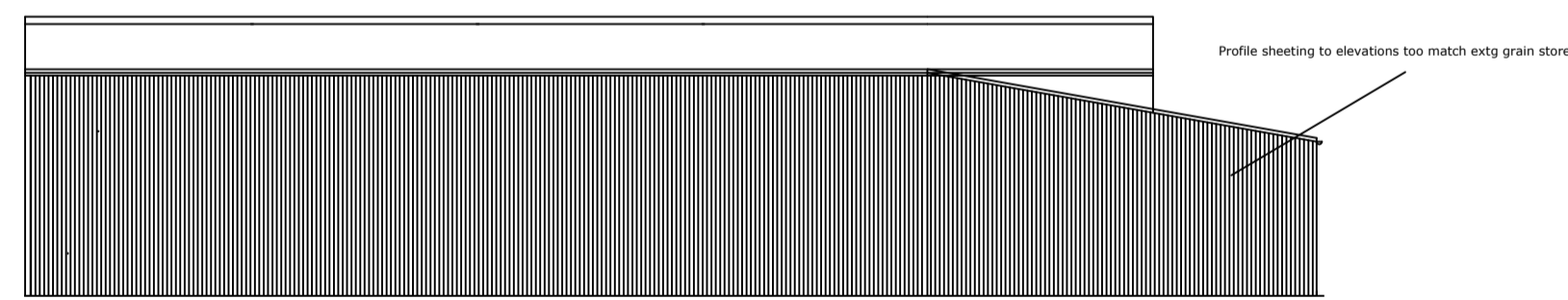

North East Elevation

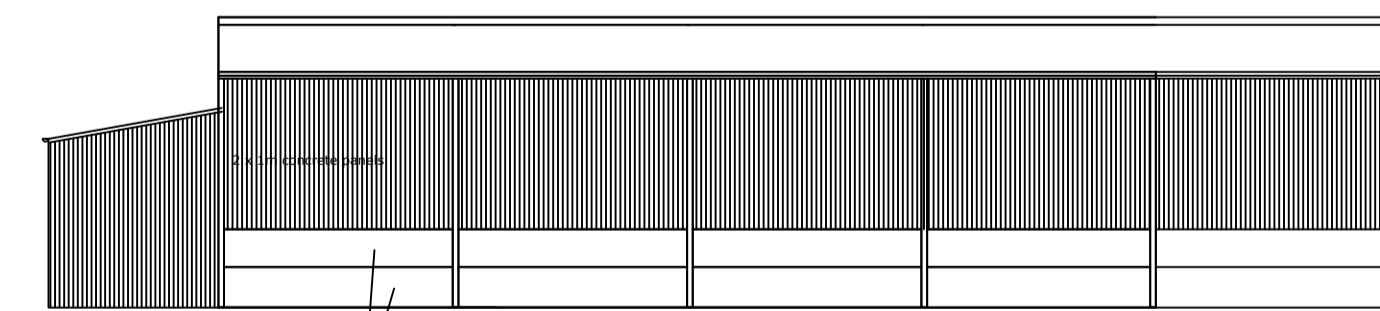

South West Elevation

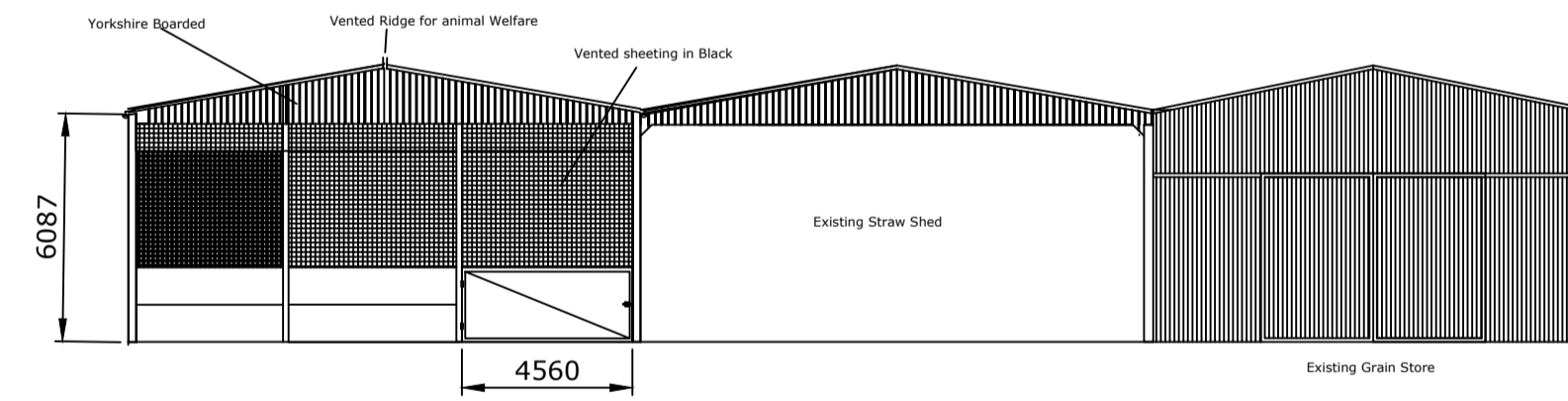

South East Elevation

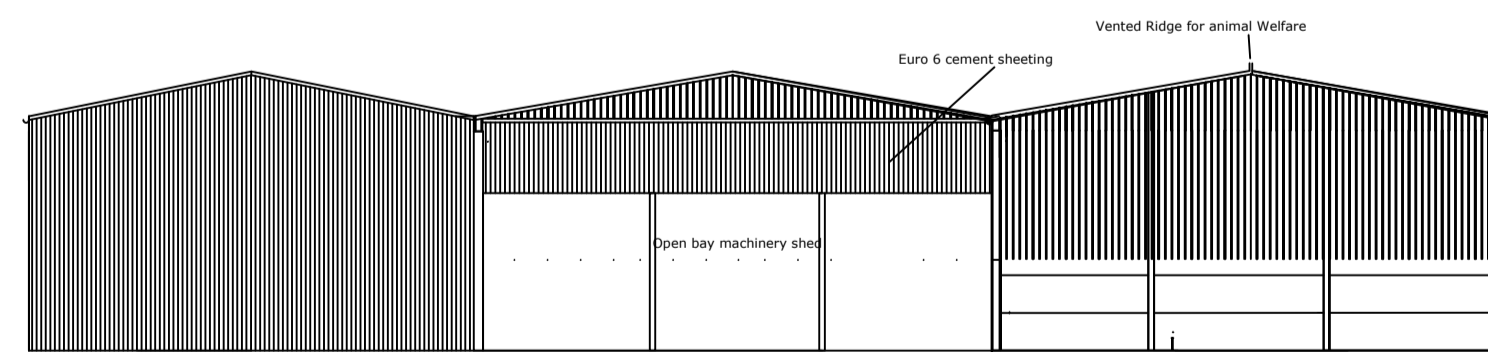

North West Elevation

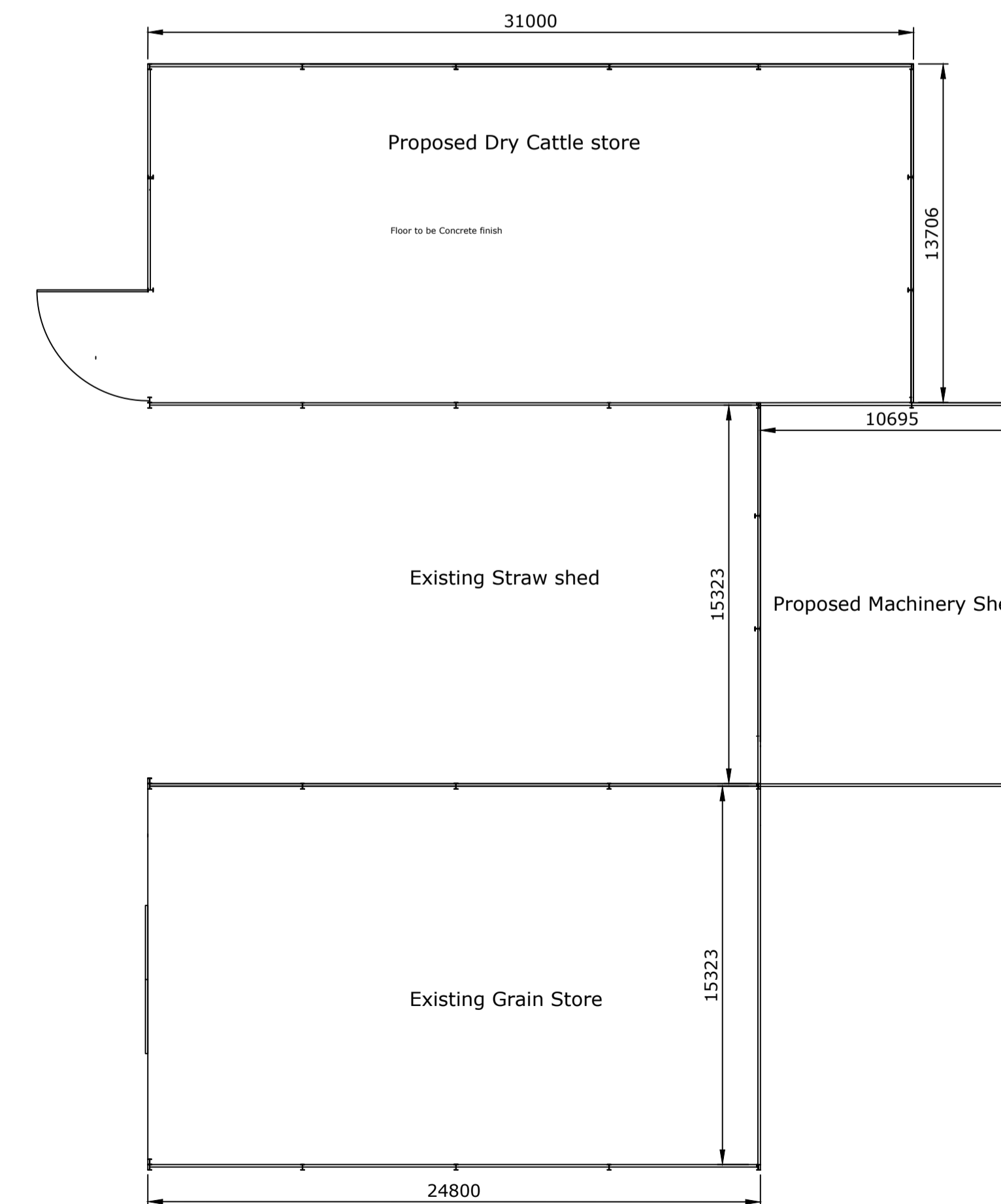

Proposed Layout

Rev	Date	Description
Client: Mr S J Welford		
Site Address: Butter Park Farm Egton Whitby YO21		
Job Title: Proposed Dry Cattle Store & Machinery Store		
Drawing Title: Cattle & Machinery Stores		
Drawn: IRL	Date: 03/06/21	Drawn: Date:
Contract No:		Scale: 1:200 @ A1
Drawing No: MUL/21/06/03/01		Rev: A