

SITE LOCATION PLAN
AREA 2 HA
SCALE 1:1250 on A4
CENTRE COORDINATES: 494340, 505799

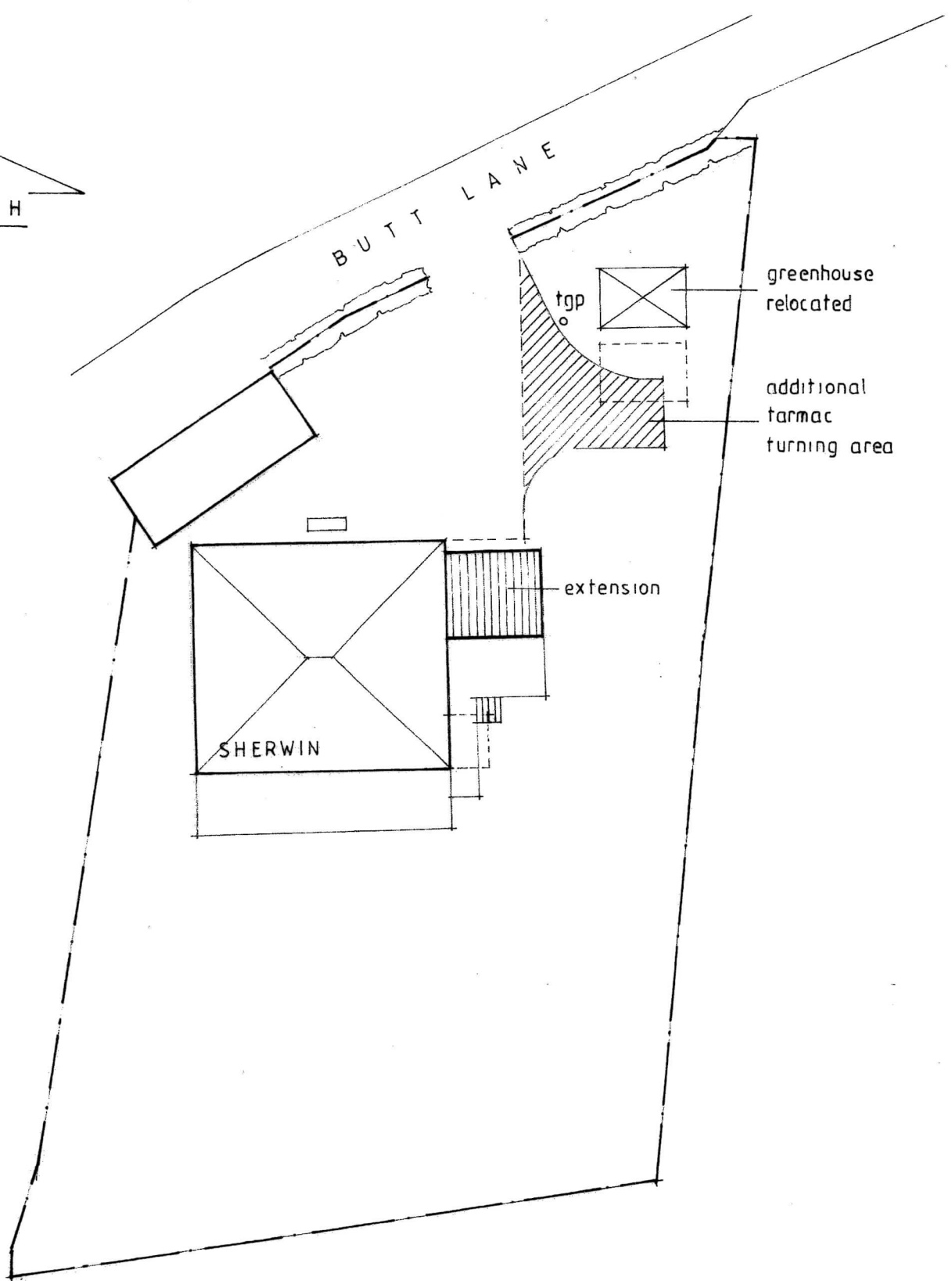

Supplied by Streetwise Maps Ltd
www.streetwise.net
Licence No: 100047474
25/05/2021 13:55

NYMNPA
21/06/2021

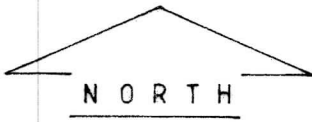

greenhouse
relocated

additional
tarmac
turning area

extension

SHERWIN

BUTT LANE

tgp

NYMNP
21/06/2021

PETER RAYMENT design

Architectural Designers • Peter Rayment • Richard Waller

title: proposed site plan
project: proposed extension
Sherwin, Robin Hoods Bay.
client: Revd & Mrs Rattenberry.

dwg No: 2073-403
scale: 1:250 @ A4
date: June 2021

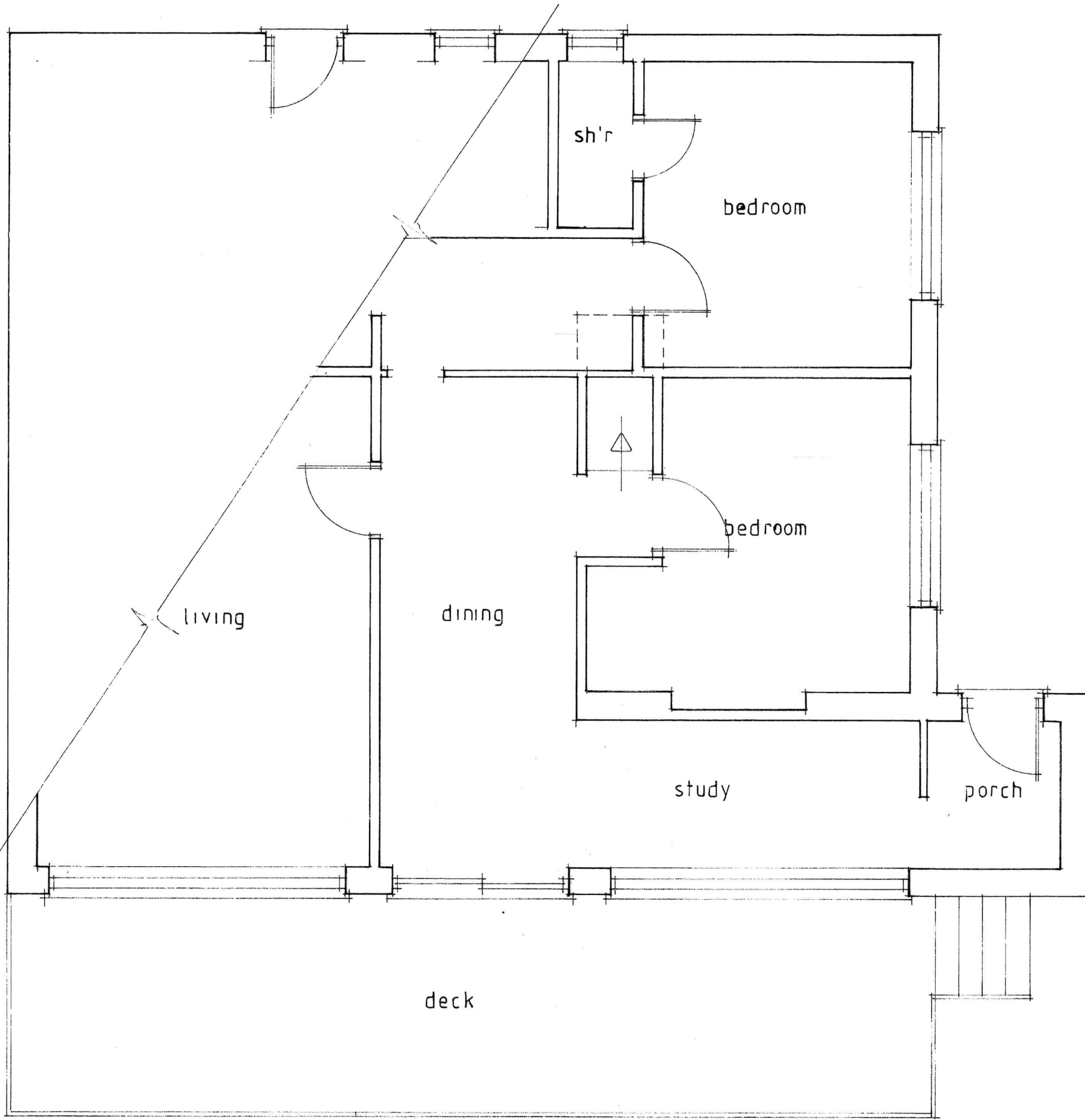

e x i s t i n g p l a n

NYMNP
21/06/2021

PETER RAYMENT design

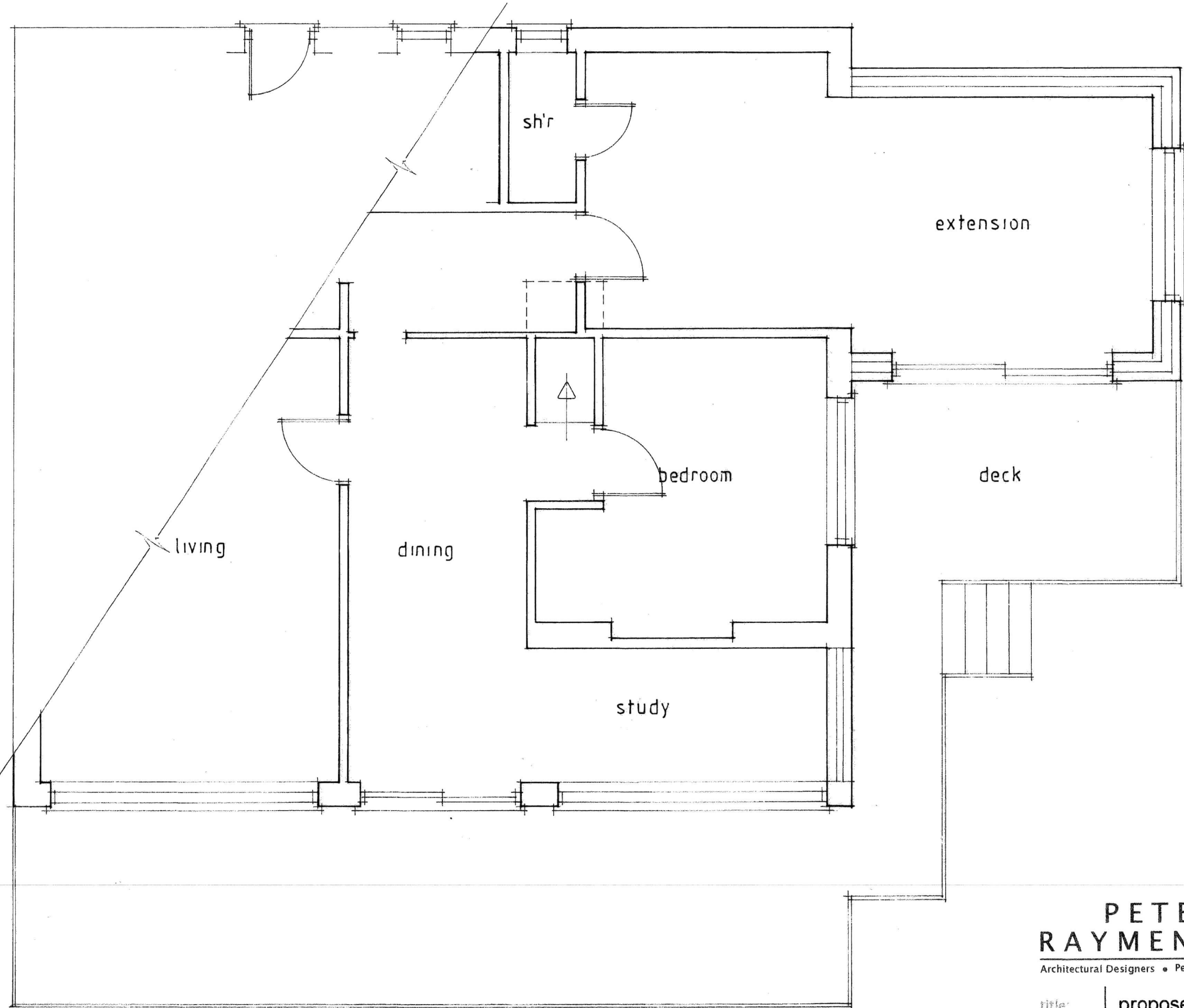

Architectural Designers • Peter Rayment • Richard Waller

title:	existing ground floor plan	dwg No:	2073-201	rev:	
project:	proposed extension Sherwin, Robin Hoods Bay.	scale:	1:50 @ A3		
client:	Revd & Mrs Rattenberry.	date:	May 2021		



CDM 2015

In accordance with CDM regulations 8, 9, and 11 any significant risk relating to the design features shown on this drawing have been identified with 

-  No significant risks have been identified.
-  Significant risks have been identified, see notes on drawing.
Refer to the current design risk register for further information.

NYMNP
 21/06/2021

PETER RAYMENT design

Architectural Designers • Peter Rayment • Richard Waller

title:	proposed ground floor plan	dwg No:	2073-401	rev:	
project:	proposed extension Sherwin, Robin Hoods Bay.	scale:	1:50 @ A3		
client:	Revd & Mrs Rattenberry.	date:	June 2021		

proposed plan



e a s t



n o r t h

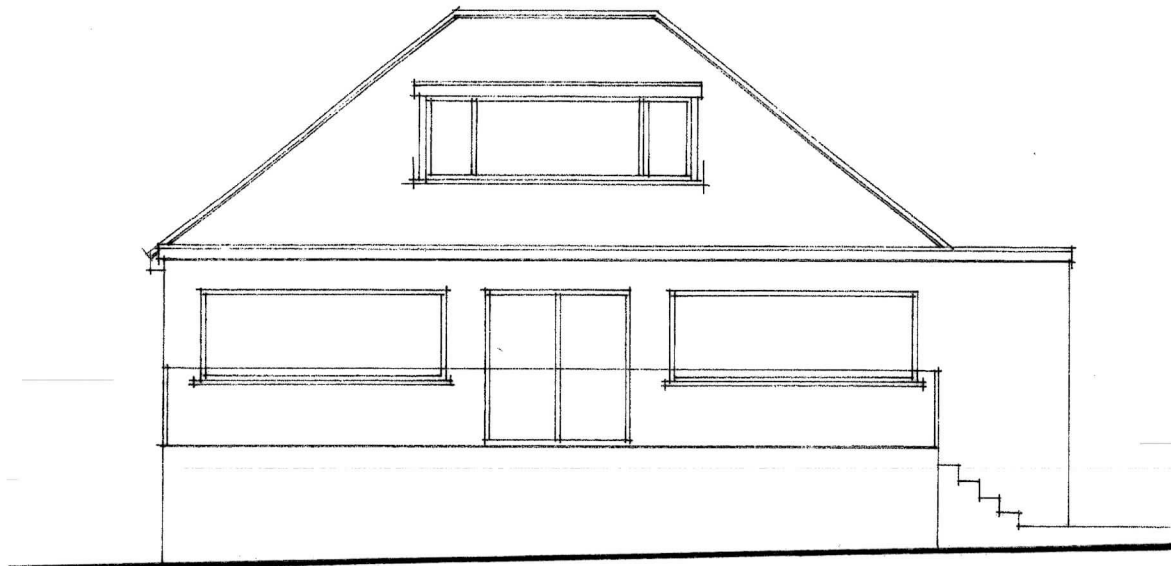

s o u t h

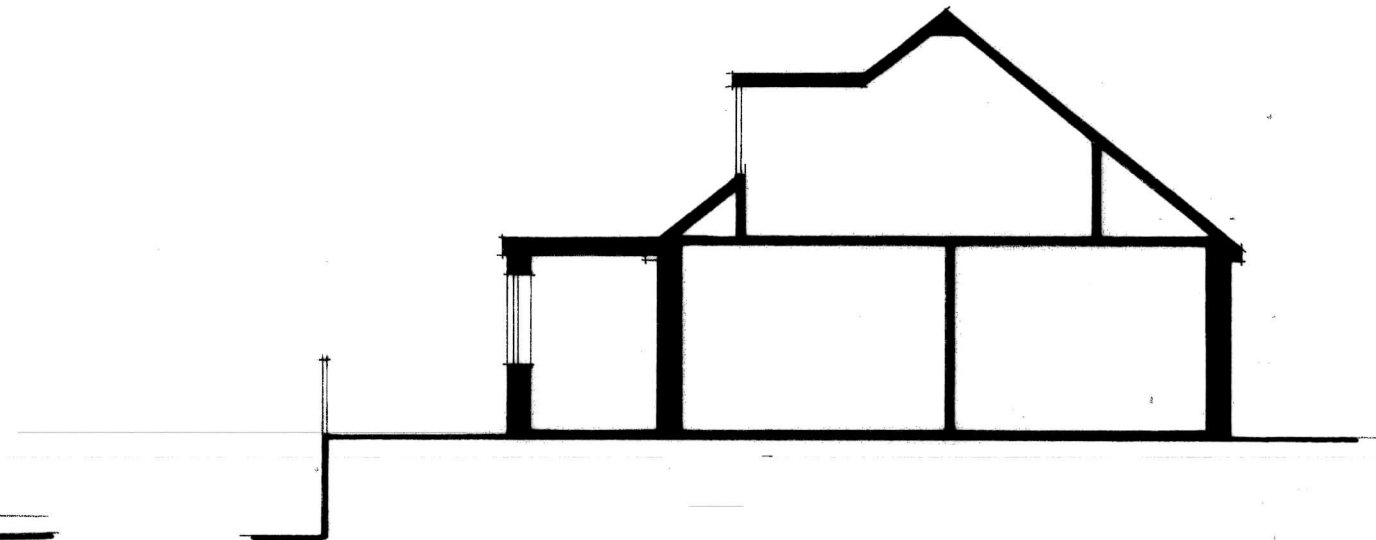

c r o s s s e c t i o n

NYMNPA
21/06/2021

PETER RAYMENT design
Architectural Designers • Peter Rayment • Richard Waller

title:	existing elevations	dwg No:	2073-202	rev:
project:	proposed extension	scale:	1:100 @ A3	
client:	Revd & Mrs Rattenberry.	date:	May 2021	



e a s t

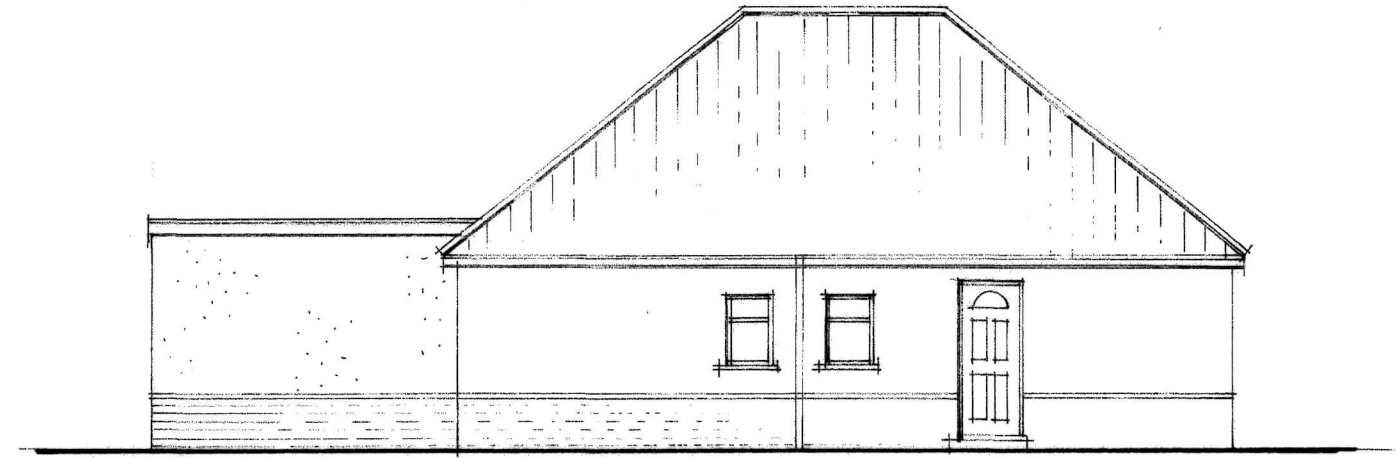

n o r t h

- fibreglass roof covering
- brickwork & render to match existing
- aluminium frames
- timber deck with glass balustrade

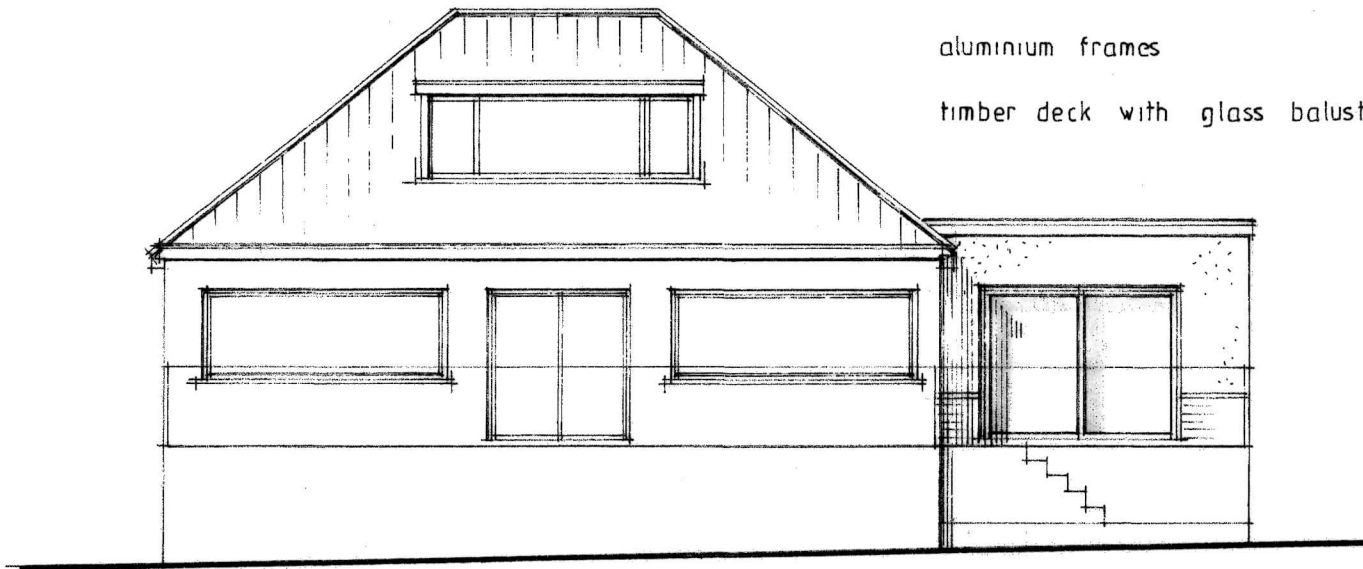

s o u t h

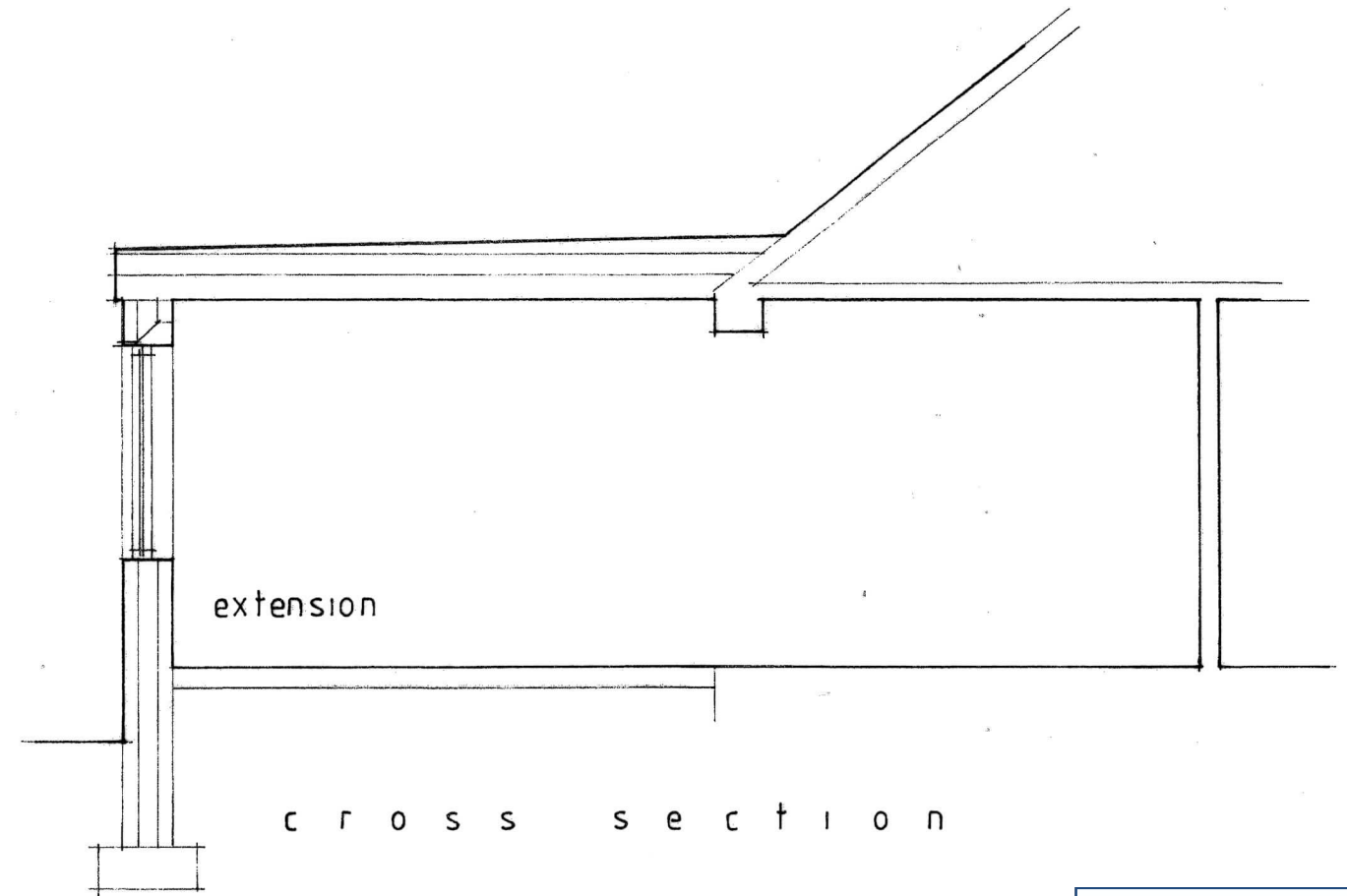

c r o s s s e c t i o n

NYMNP
 21/06/2021

CDM 2015

In accordance with CDM regulations 8, 9, and 11 any significant risk relating to the design features shown on this drawing have been identified with .

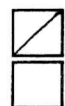

No significant risks have been identified.
 Significant risks have been identified, see notes on drawing.
 Refer to the current design risk register for further information.

PETER RAYMENT design

Architectural Designers • Peter Rayment • Richard Waller

title:	proposed elevations & section	dwg No:	2073-402
project:	proposed extension	scale:	1:50 & 1:100 @ A3
client:	Sherwin, Robin Hoods Bay.	date:	June 2021
	Revd & Mrs Rattenberry.		