

From:
To:
Subject: RE: NYM/2021/0105/FL - Croftlands, Church Lane, Fylingthorpe E11969- Nymnp Block Plan
Date: 30 June 2021 10:06:21
Attachments:

Hi Jill,

Please see attached the amended Block Plan D11969-05B as required.

Any queries just let me know.

Kind regards
Neil

From: Neil Duffield
Sent: Saturday, June 19, 2021 5:37 PM
To: 'Jill Bastow'
Subject: RE: NYM/2021/0105/FL - Croftlands, Church Lane, Fylingthorpe

Hi Jill,

Sorry for the late reply.

Thank you for the positive comments I'll send the Block Plan over this week.

Kind regards
Neil

From: Jill Bastow
Sent: Wednesday, June 9, 2021 5:58 PM
To: Neil Duffield
Subject: NYM/2021/0105/FL - Croftlands, Church Lane, Fylingthorpe

Hello Neil

Many thanks for the amended plans for the proposed garden room/home office. As you say a much simpler design and more subservient to the host dwelling so I would be happy to support the revised proposals. I think I probably just need an amended block plan to correspond to the revised footprint of the building and can then proceed to a decision.

I look forward to hearing from you.

Kind regards,
Jill Bastow
Senior Planning Officer
North York Moors National Park Authority
Old Vicarage
Bondgate
Helmsley
YO62 5BP

www.northyorkmoors.org.uk

Please note my working hours are Tuesday, Thursday & Friday 9.15am – 2.15pm, Wednesday 9am - 5pm

From: Neil Duffield
Sent: 28 May 2021 09:19
To: Planning
Subject: RE: NYM/2021/0105/FL E11969-29 nymnp drg 07A

FAO Jill Bastow

Morning Jill,
Sorry for the delay in responding.
However we have now discussed this with the clients and produced an alternative design.
It is single storey, and simpler in design.

The glazing is substantially reduced and mainly looking South East.
The other elevations are much plainer with timber boarding and minimal glazing more styled to replicate the previous stables.
As suggested this will be significantly more subservient to the Main house.

Let me know your thoughts when you can and have a good weekend.

Kind regards
Neil

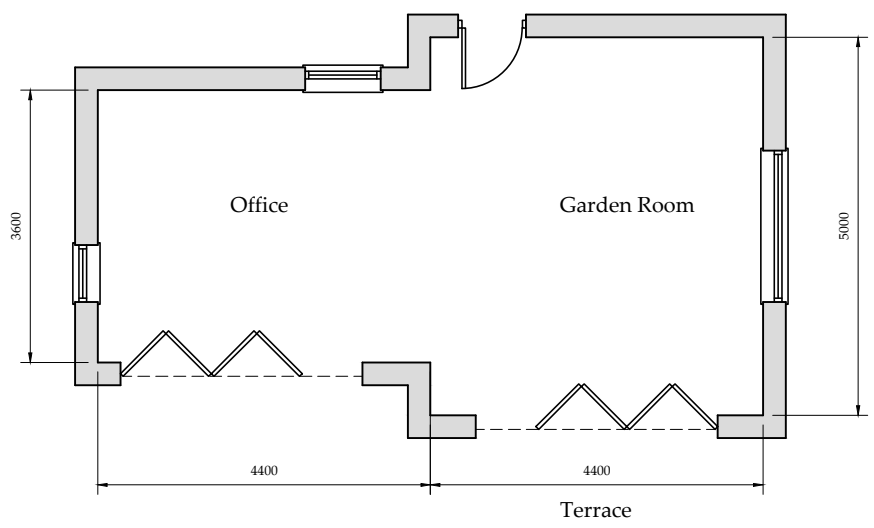
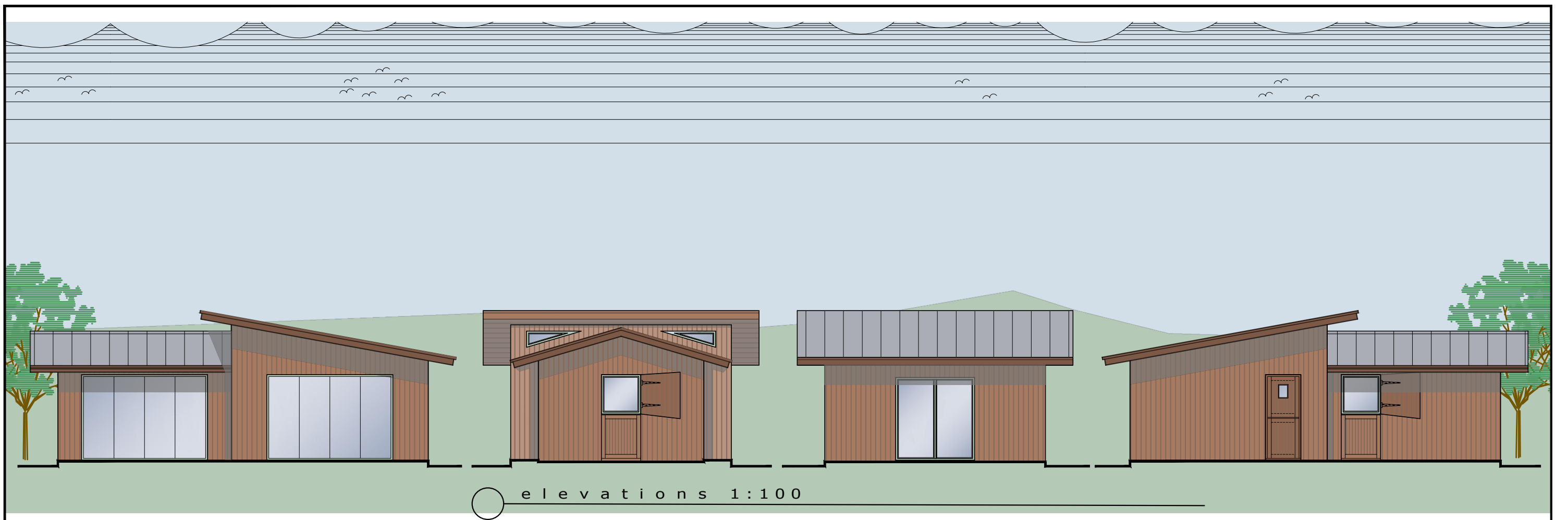

AMENDED

NYMNP
30/06/2021

b h d partnership

Airy Hill Manor, Whitby, North Yorkshire, UK, YO21 1QB.
Tel: 01947-604871
general@bhdpartnership.com www.bhdpartnership.com

● DO NOT SCALE from this drawing. Only figured dimensions are to be taken from this drawing.
● The Contractor must verify all dimensions on site before commencing any work or shop drawings.
● The Contractor must report any discrepancies before commencing work. If this drawing exceeds the quantities taken in any way, the Technician is to be informed before work is initiated.
● Work within The Construction (Design and Management) Regulations 2015 is not to start until a Health & Safety Plan has been produced. This drawing is Copyright and must not be reproduced without consent of BHD Partnership Ltd

REV	DATE	BY	AMENDMENT	CHKD	APVD
B	28/05/21	CE	Amended to suit client		
A	26/05/21	nid	Issued for approval		

CLIENT: Mr P & Mrs S Hincliffe		
PROJECT: Croftlands Church Lane Fylingthorpe YO22 4PN		
A3	DRN: nid	DATE: 24/05/21
SCALE: As shown		ISSUE: Preliminary

DRAWING TITLE: Garden Room and Office	
Outline design Option D	
DRAWING NR: D11969-07	REV: B

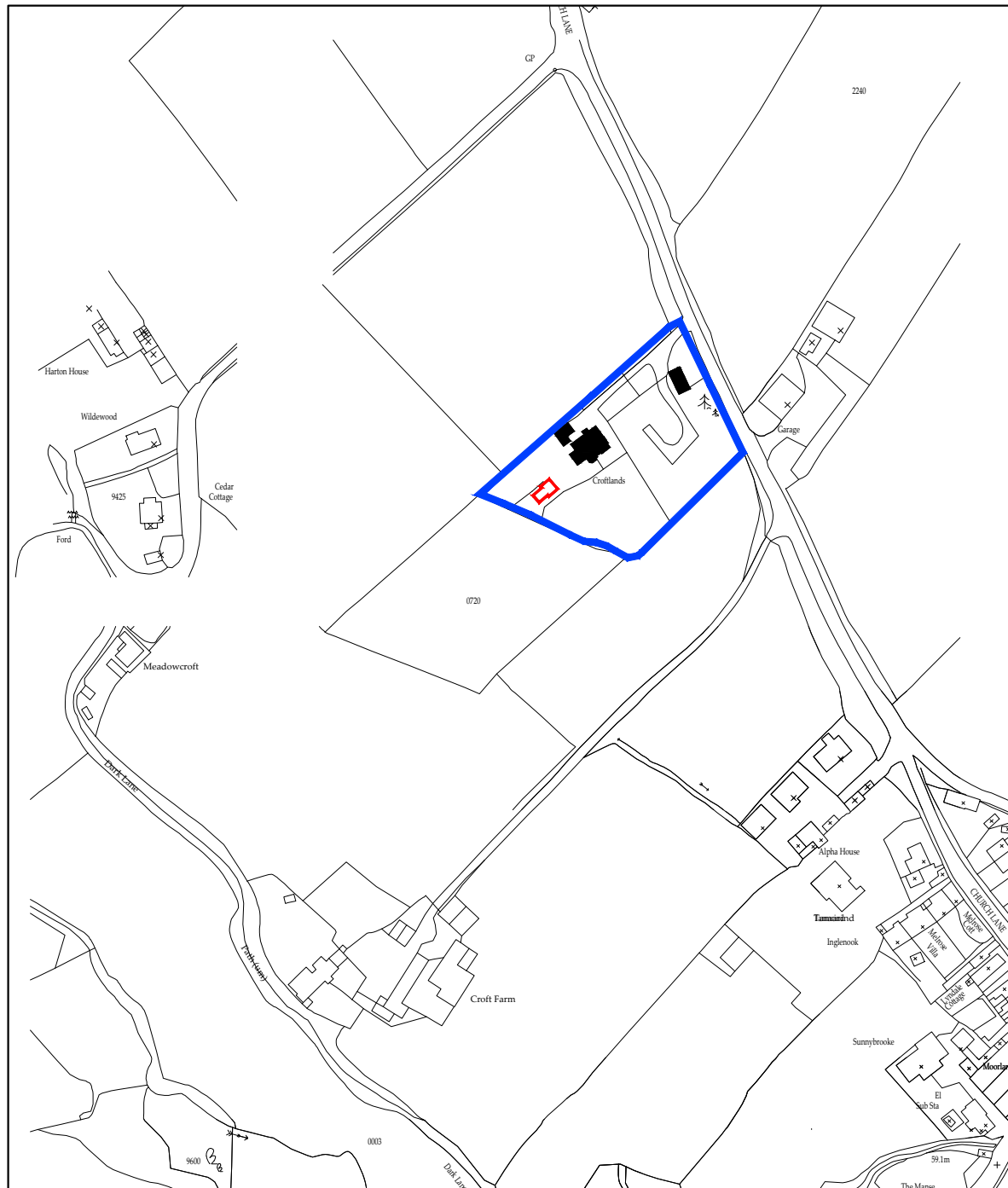

AMENDED

NYMNP
30/06/2021

Location Plan
Scale 1:2500

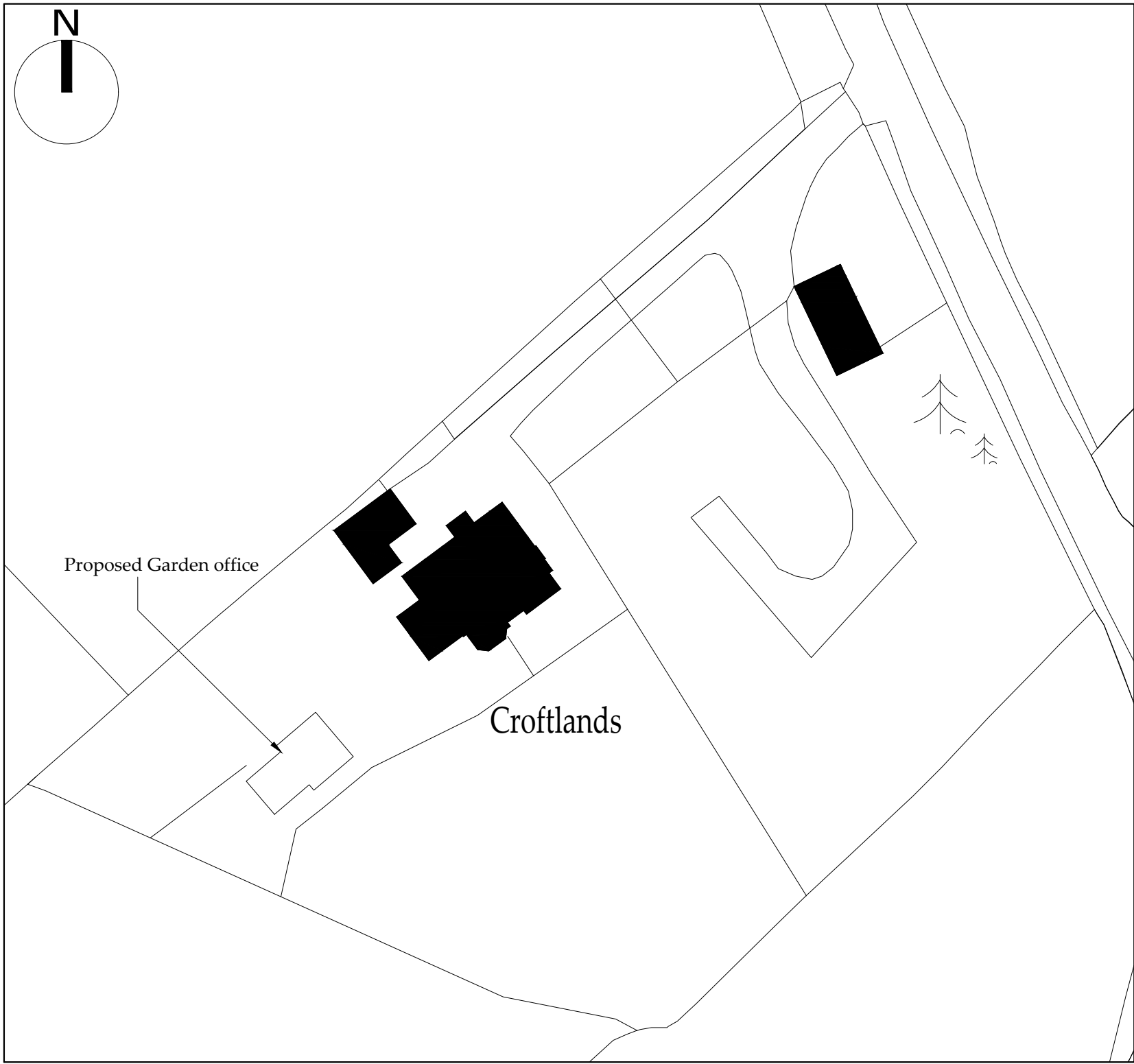

Block Plan
Scale 1:500

Ordnance Survey Licence No. 10002562

b h d partnership
Airy Hill Manor, Whitby, North Yorkshire, UK, YO21 1QB.
Tel: 01947-604871 Fax: 01947-600010
general@bhdpartnership.com www.bhdpartnership.com

●DO NOT SCALE from this drawing. Only figured dimensions are to be taken from this drawing.
●The Contractor must verify all dimensions on site before commencing any work or shop drawings.
The Contractor must report any discrepancies before commencing work. If this drawing exceeds the quantities taken in any way, the Technician is to be informed before work is initiated.
Work within The Construction (Design and Management) Regulations 2015 is not to start until a Health & Safety Plan has been produced. This drawing is Copyright and must not be reproduced without consent of BHD Partnership Ltd

REV	DATE	BY	AMENDMENT	CHKD	APVD
B	27/06/21	NID	Updated to suit amended scheme		
A	15/02/21	CE	Issued for approval		

CLIENT:
Mr P & Mrs S Hincliffe

PROJECT:
**Croftlands Church Lane
Fylingthorpe YO22 4PN**

A3 DRN: C Eynon DATE: 15/02/21
SCALE: As shown ISSUE: Preliminary

DRAWING TITLE:
**Location Plan
and
Block Plan**

DRAWING NR:
D11969-05

REV:
B