

Wheatsheaf Inn, High Street, Egton, Whitby, North Yorkshire, YO21 1TZ

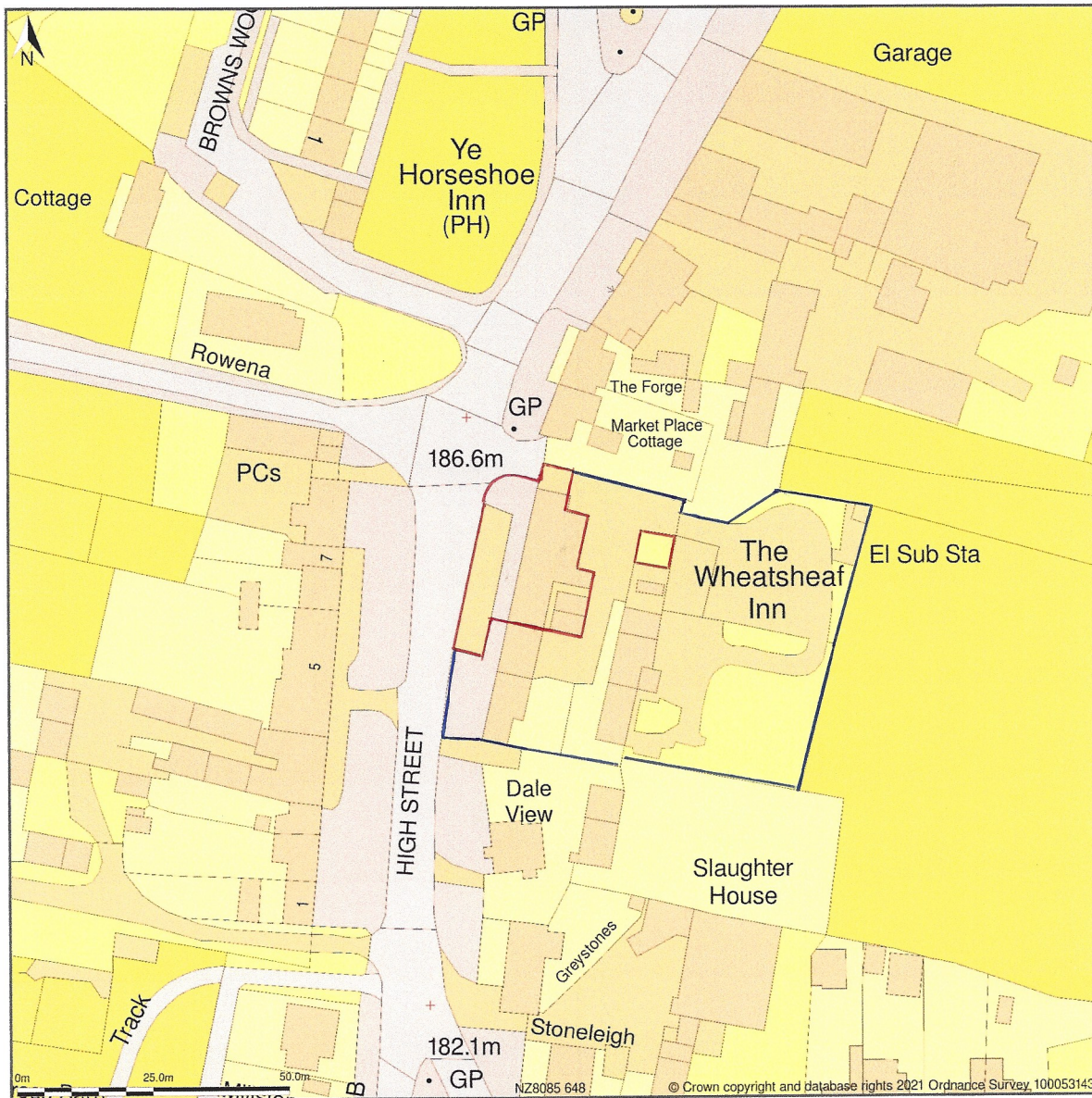

Site Plan shows area bounded by: 480750.0, 506387.11 480950.0, 506587.11 (at a scale of 1:1250), OSGridRef: NZ8085 648. The representation of a road, track or path is no evidence of a right of way. The representation of features as lines is no evidence of a property boundary.

Produced on 12th Apr 2021 from the Ordnance Survey National Geographic Database and incorporating surveyed revision available at this date. Reproduction in whole or part is prohibited without the prior permission of Ordnance Survey. © Crown copyright 2021. Supplied by www.buyaplan.co.uk a licensed Ordnance Survey partner (100053143). Unique plan reference: #00620766-6CC541

Ordnance Survey and the OS Symbol are registered trademarks of Ordnance Survey, the national mapping agency of Great Britain. Buy A Plan logo, pdf design and the www.buyaplan.co.uk website are Copyright © Pass Inc Ltd 2021

NYMNPA  
14/04/2021

NYMNP

14/04/2021

SERVICE VEHICULAR ACCESS  
TO REAR CAR PARK (20 CARS)

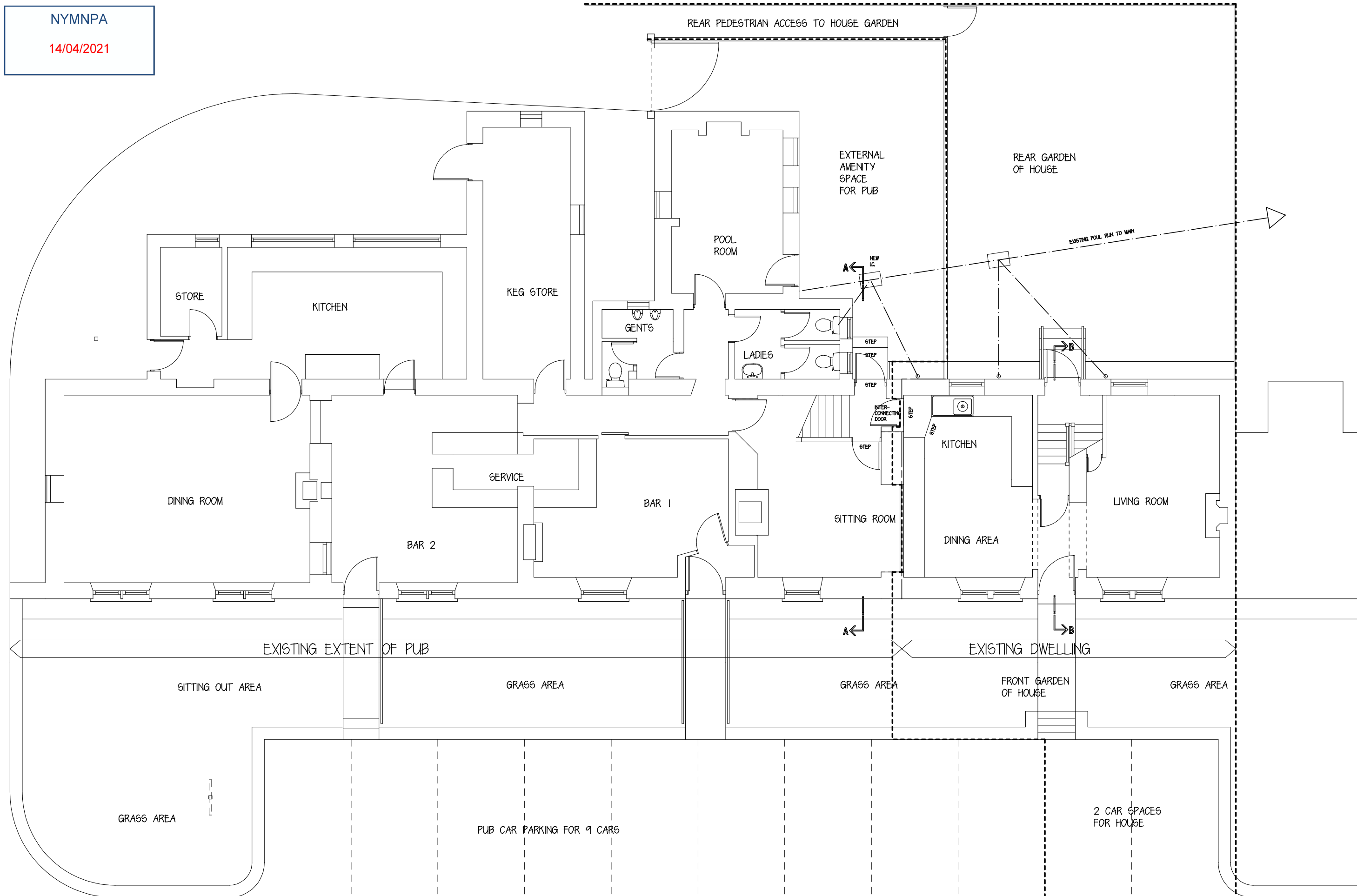

PROPOSED MINOR ALTERATIONS & CHANGE OF USE OF THE WHEATSHEAF INN, EGTON, WHITBY  
TO BECOME THREE DWELLINGS FOR MR & MRS N PULLING SEPT 2020  
DRAWING 01 EXISTING GROUND FLOOR PLAN SCALE: 1:100 @A3 David Ward 01751 474 664



NYMNP

14/04/2021

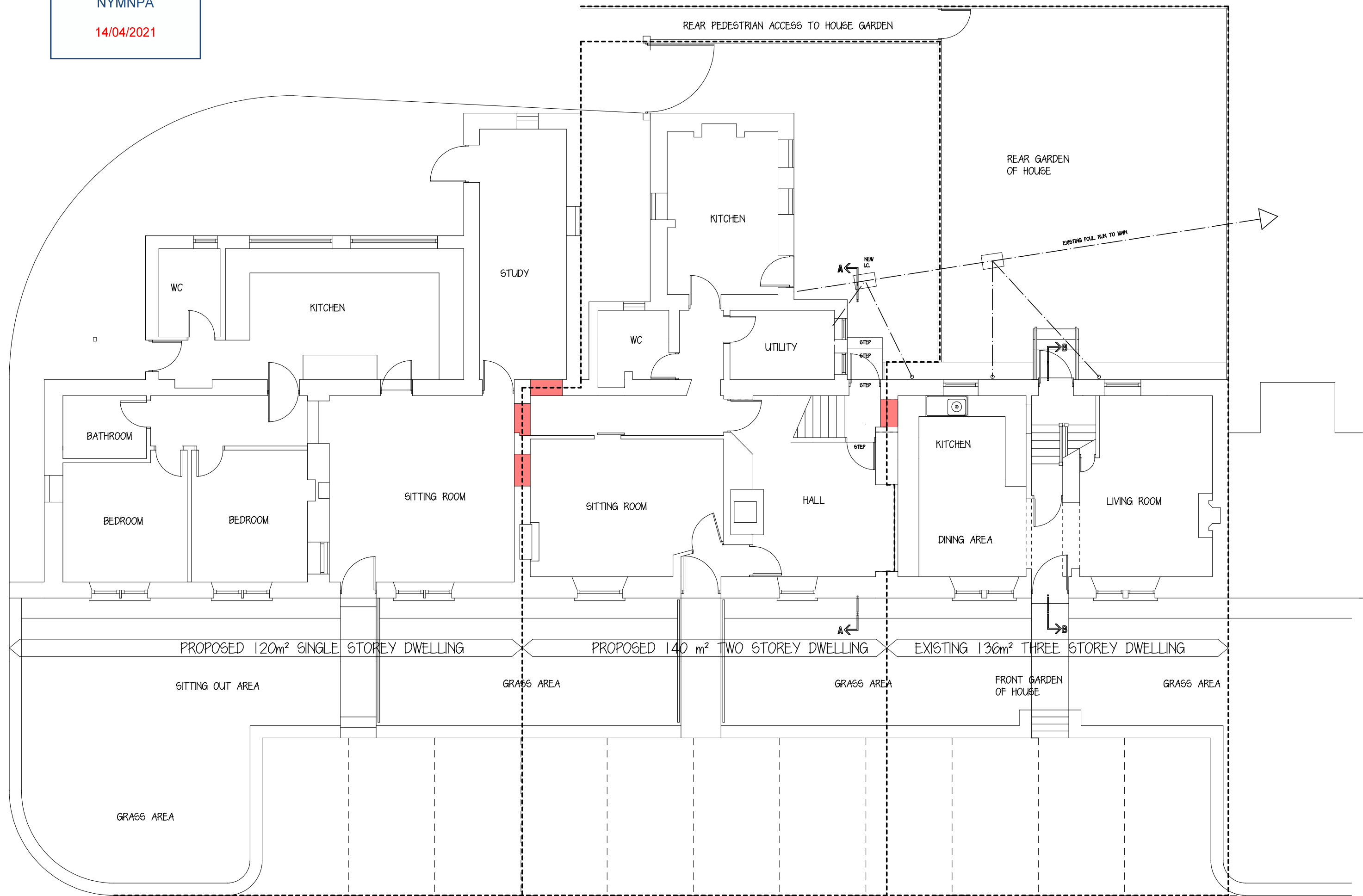

PROPOSED MINOR ALTERATIONS & CHANGE OF USE OF THE WHEATSHEAF INN, EGTON, WHITBY  
TO BECOME THREE DWELLINGS FOR MR & MRS N PULLING SEPT 2020  
DRAWING 05 PROPOSED GROUND FLOOR PLAN SCALE: 1:100 @A3 David Ward 01751 474 664

NEW INTERNAL WALL AREAS SHOWN SHADED



NYMNP

14/04/2021

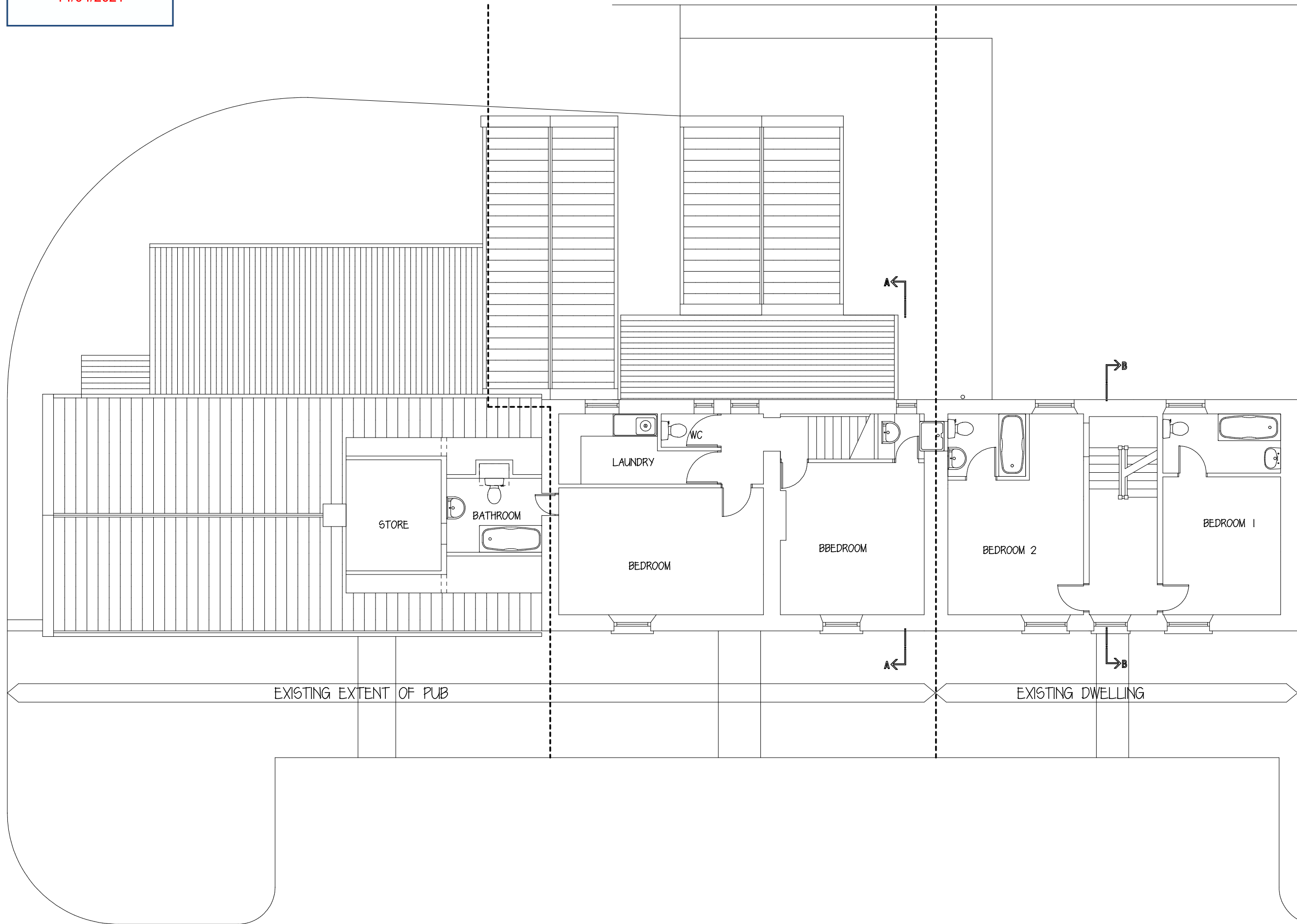

PROPOSED MINOR ALTERATIONS & CHANGE OF USE OF THE WHEATSHEAF INN, EGTON, WHITBY  
TO BECOME THREE DWELLINGS FOR MR & MRS N PULLING SEPT 2020  
DRAWING 02 EXISTING FIRST FLOOR PLAN SCALE: 1:100 @A3 David Ward 01751 474 664



NYMNPA  
14/04/2021

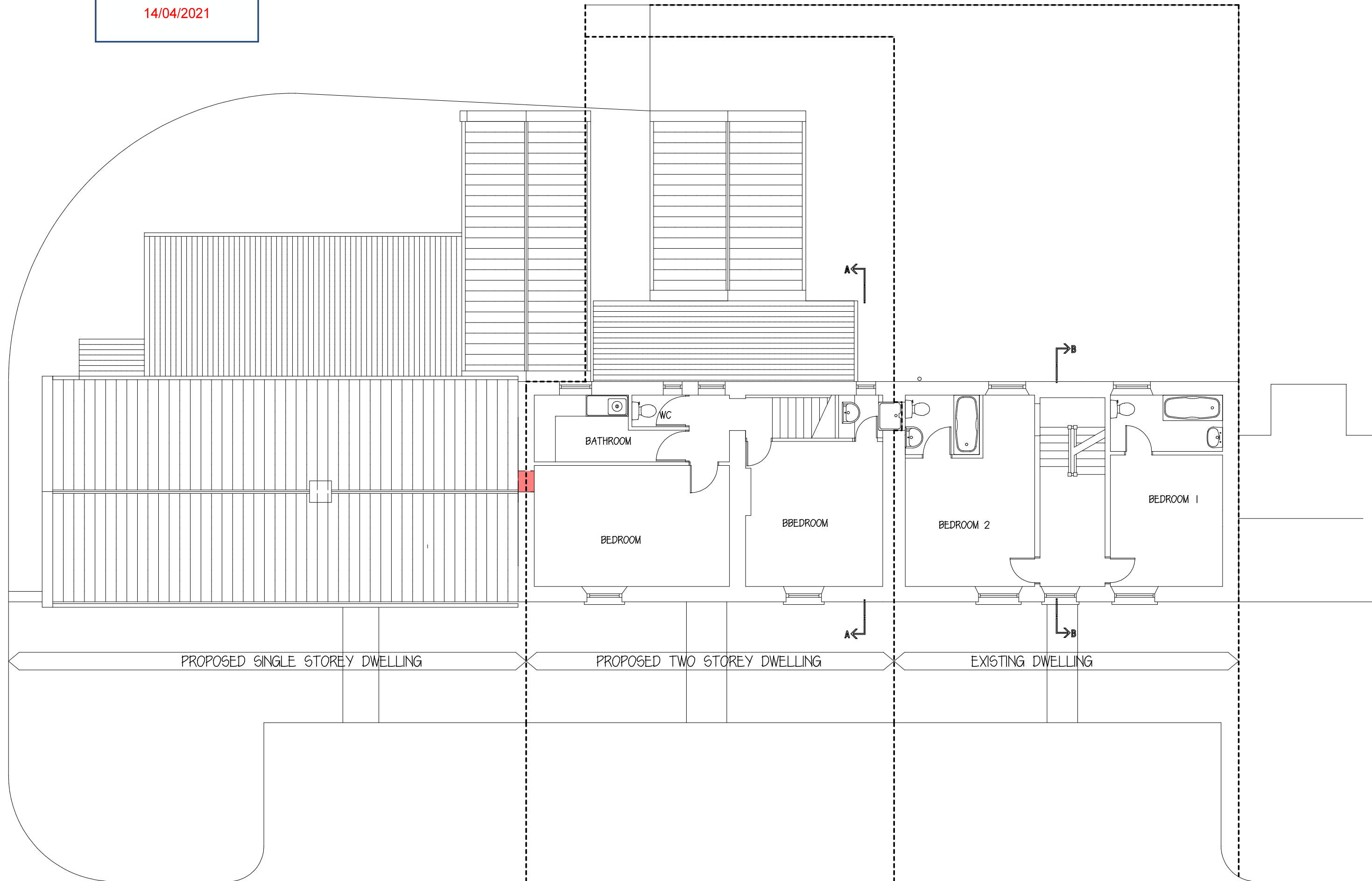

PROPOSED MINOR ALTERATIONS & CHANGE OF USE OF THE WHEATSHEAF INN, EGTON, WHITBY  
TO BECOME THREE DWELLINGS FOR MR & MRS N PULLING SEPT 2020  
DRAWING 06 PROPOSED FIRST FLOOR PLAN SCALE: 1:100 @A3 David Ward 01751 474 664

NEW INTERNAL WALL AREAS SHOWN SHADED

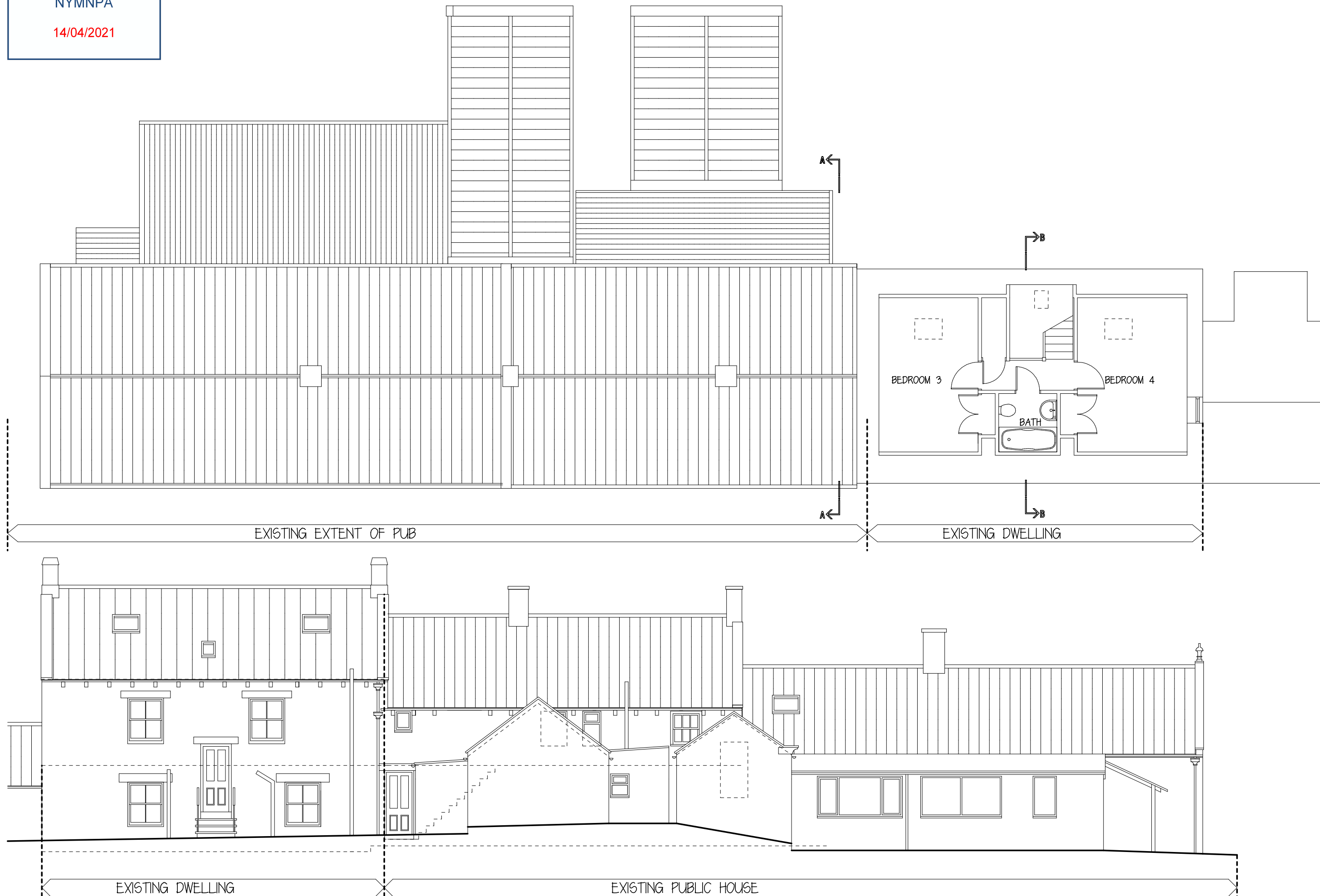

PROPOSED MINOR ALTERATIONS & CHANGE OF USE OF THE WHEAT SHEAF INN, EGTON, WHITBY  
TO BECOME THREE DWELLINGS FOR MR & MRS N PULLING SEPT 2020  
DRAWING 03 EXISTING ATTIC FLOOR PLAN & REAR ELEVATION SCALE: 1:100 @A3 David Ward 01751 474 664

NYMNPA  
14/04/2021

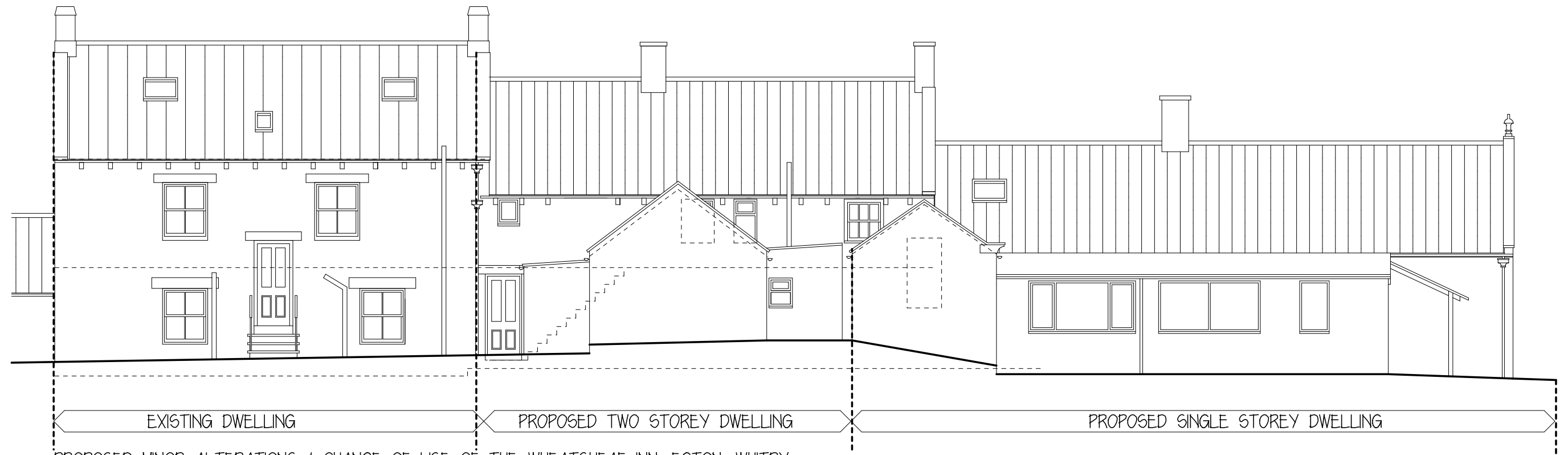
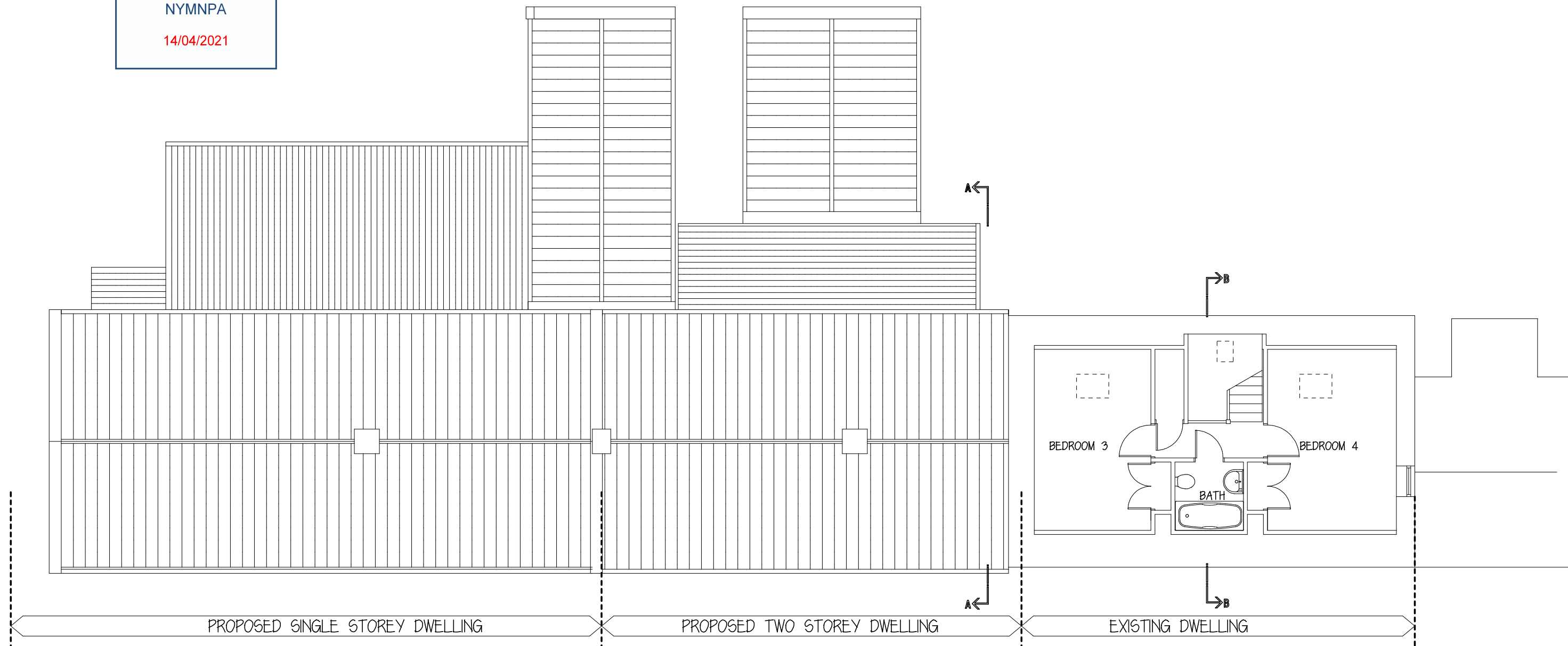

PROPOSED MINOR ALTERATIONS & CHANGE OF USE OF THE WHEATSHEAF INN, EGTON, WHITBY  
TO BECOME THREE DWELLINGS FOR MR & MRS N PULLING SEPT 2020  
DRAWING 07 PROPOSED ATTIC FLOOR PLAN & REAR ELEVATION SCALE: 1:100 @A3 David Ward 01751 474 664

NYMNPA  
14/04/2021

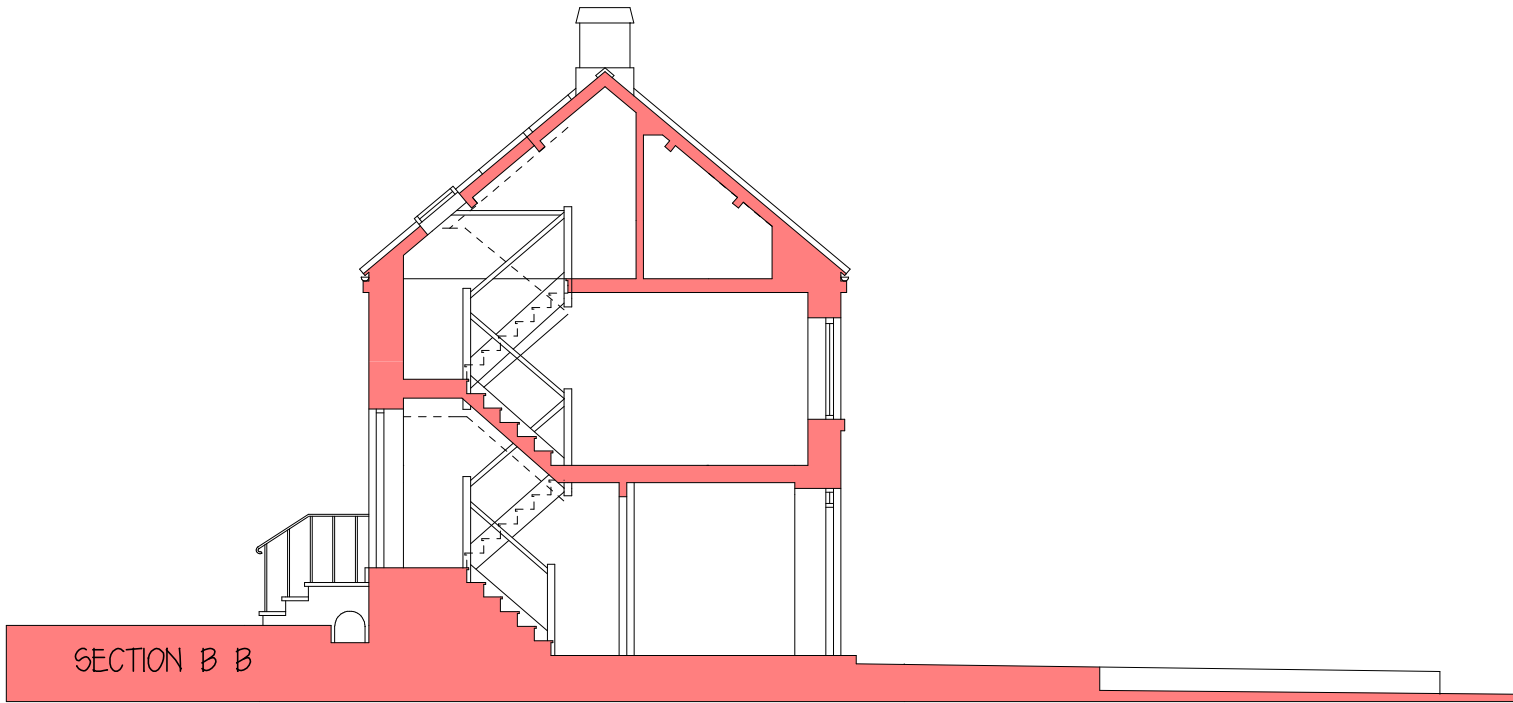
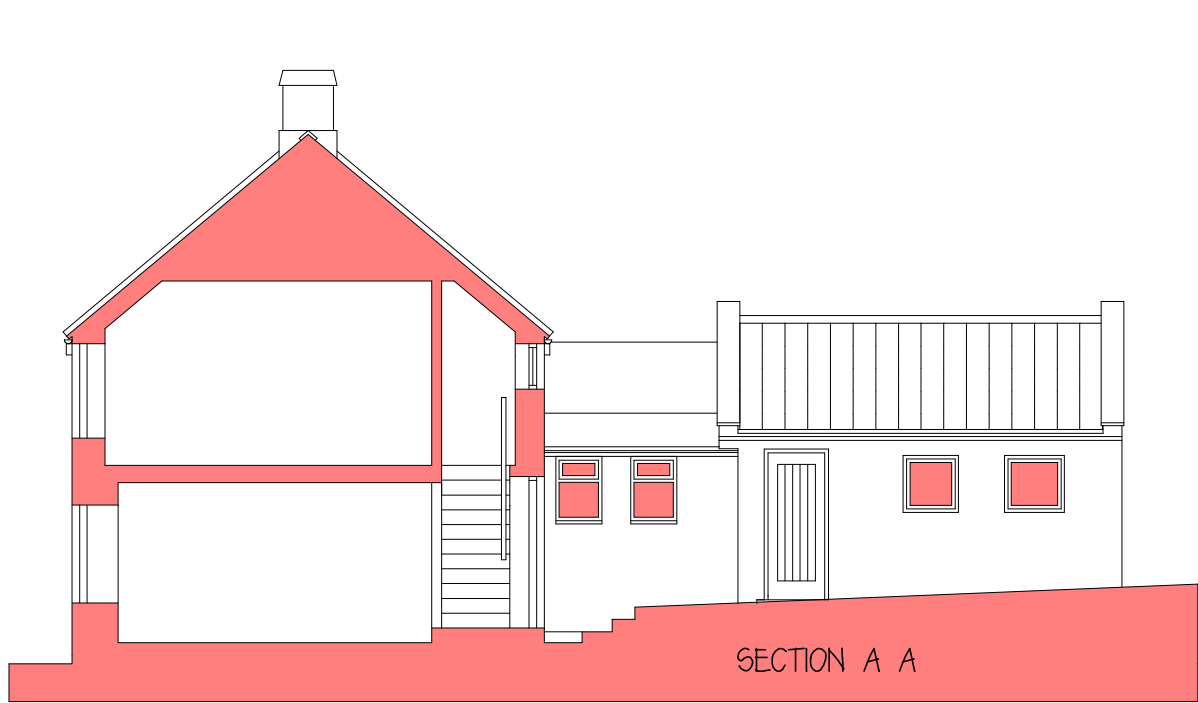

PROPOSED MINOR ALTERATIONS & CHANGE OF USE OF THE WHEATSHEAF INN, EGTON, WHITBY  
TO BECOME THREE DWELLINGS FOR MR & MRS N PULLING SEPT 2020  
DRAWING 04 EXISTING FRONT ELEVATION & SECTIONS SCALE: 1:100 @A3 David Ward 01751 474 664

PROPOSED MATERIALS:  
ROOFS: CLAY PANTILES, NATURAK SLATES & CORRIGATED SHEETING  
WALLS: LOCAL SANDSTONE LAID TO COURSE, SANDSTONE HEADS & GILLS  
WINDOWS & DOORS: TIMBER FRAMED SET IN REVEALS. MAINLY V&G.



NYMNP  
14/04/2021

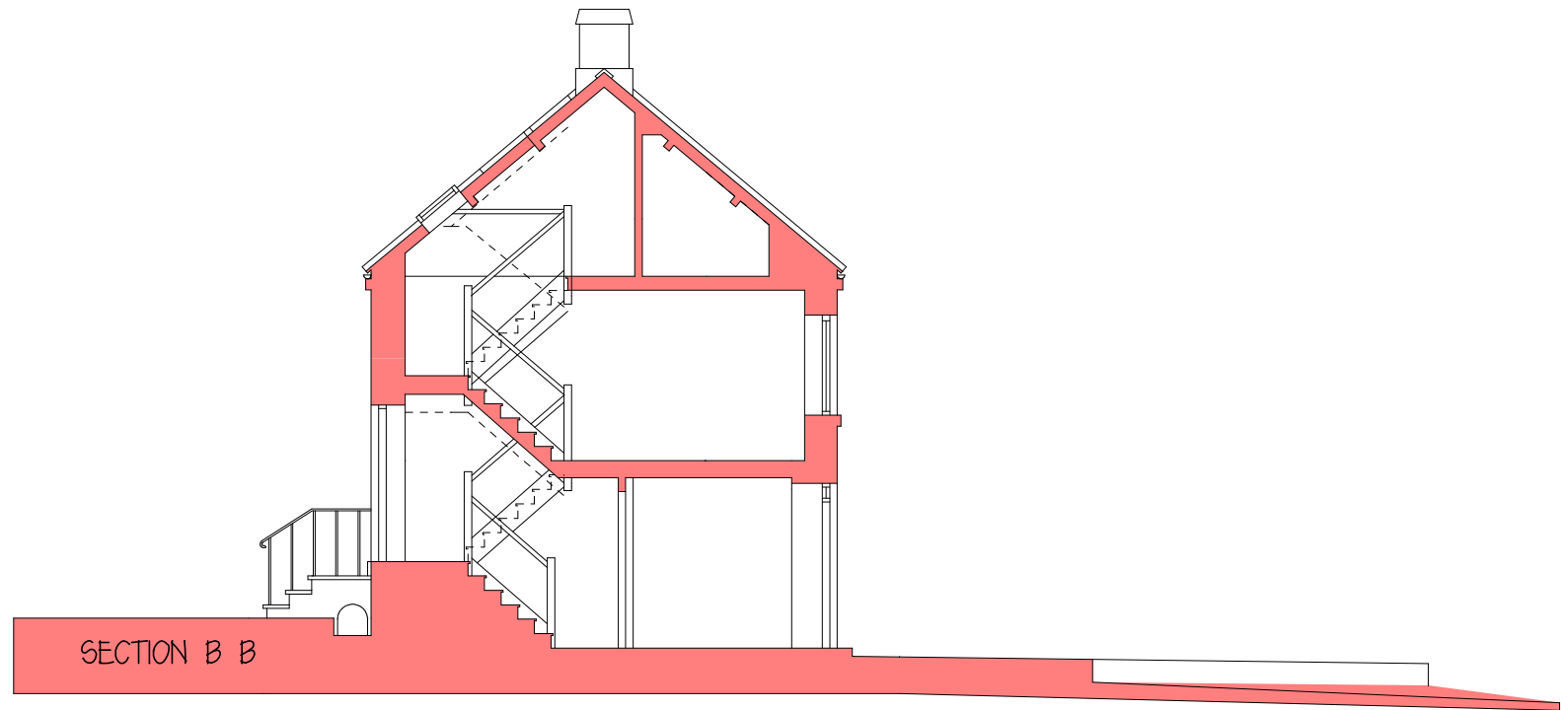
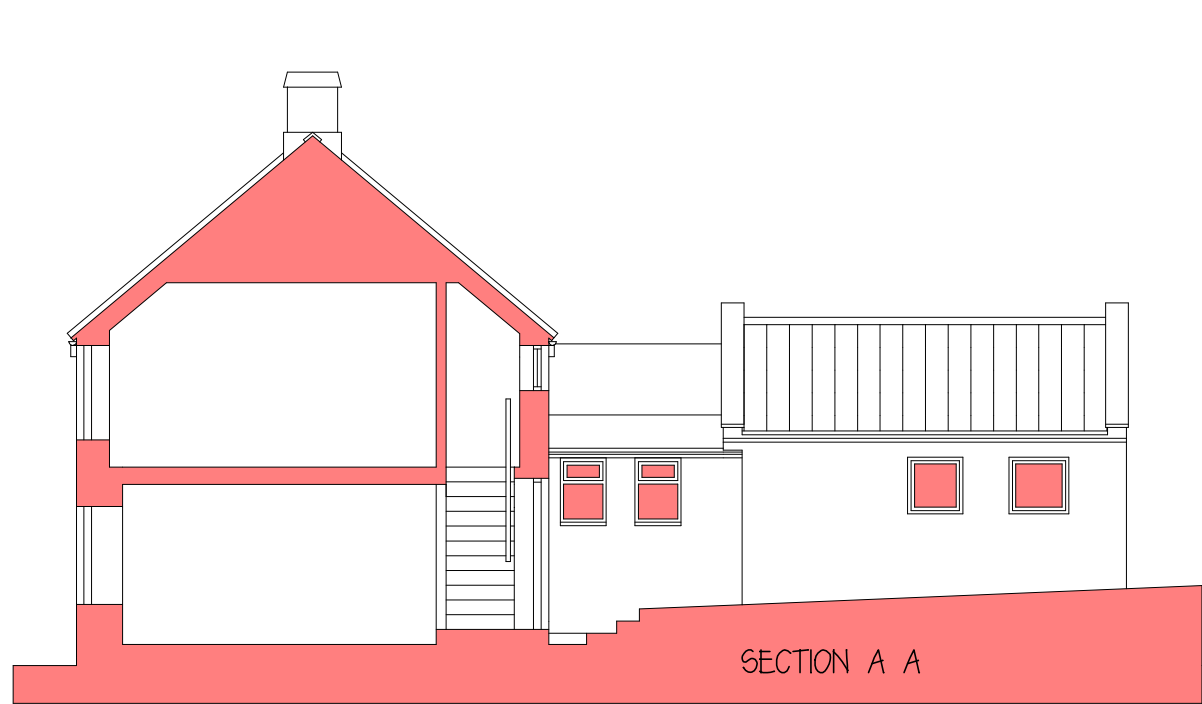

PROPOSED MINOR ALTERATIONS & CHANGE OF USE OF THE WHEATSHEAF INN, EGTON, WHITBY  
TO BECOME THREE DWELLINGS FOR MR & MRS N PULLING SEPT 2020  
DRAWING 08 PROPOSED FRONT ELEVATION & SECTIONS SCALE: 1:100 @A3 David Ward 01751 474 664

PROPOSED MATERIALS:  
ROOF: CLAY PANTILES, NATURAK SLATES & CORRIGATED SHEETING  
WALLS: LOCAL SANDSTONE LAID TO COURSE, SANDSTONE HEADS & SILLS  
WINDOWS & DOORS: TIMBER FRAMED SET IN REVEALS. MAINLY V66.