From: Joe Riley
Sent: 23 July 2021 15:25
To: Planning
Cc: Stuart Peter
Subject: NYM/2021/0442/FL

Dear Hilary

Please find attached our updated and revised layouts for the proposals at Newton Haye as discussed on the phone.

We have indicated on the existing and proposed layouts the following:

- Footprint size
- Habitable area
- Non-habitable area
- Previous scheme size
- Potential permitted development size

As discussed whilst we are still slightly over 30% increase in habitable floor area over the two floors, we are at the same amount of increase to habitable floor area that could be increased with permitted development rear extensions.

The sizes are as follows:

Existing house:

- GF: 76.6m²
- Conservatory: 14.4m²
- Garage: 15m²
- FF: 64.9m²
- Footprint: 129m²
- Total habitable floor area: 141.5m²
- Total floor area: 170.9m²

Proposed house:

- GF: 102m²
- Conservatory: 16m²
- Garage: 15m²
- FF: 100m²
- Footprint: 168m²
- Total habitable floor area: 202m²
- Total floor area: 233m²

% differences:

- Footprint: 30% increase
- Habitable floor area: 42% increase
- Total floor area: 36% increase
- Potential permitted development habitable floor area increase: 42%

In addition to this, we have taken on board your comments concerning the materials and look of the building. The first-floor extension is now proposed as a continuation of the same stonework material as the existing house, with the hip end removed and a gable in its place. The wall line is stepped back and the ridge height is stepped down so that the eaves line can remain continuous which further helps the extension to look subservient to the existing building. To the rear, we have stepped in the rear extension and the rebuilt conservatory so that stonework is visible on the corners of the building to make these rear works look more subservient. The pier between the two windows in the rear extension has also been increased in size to reduce the size of the glazing. We have retained the overhanging eaves as we believe this will help in the reduction of

the light spill to the properties to the northwest.

I hope the above and attached is understandable and answers the concerns of the council.

Should you need to discuss any of the above please feel free to contact me directly. I am in the office next week but on holiday the week and a half following so have copied in my colleague Stuart should you require anything in this period.

Kind Regards

Joe Riley RIBA
Architect

For and on behalf of Shaw & Jagger Architects Ltd



14 -15 Regent Parade
Harrogate
North Yorkshire
HG1 5AW

www.shawandjagger.com

E-mail communications are not secure; for this reason we cannot guarantee the security of the e-mail or its contents or that it remains virus free once sent.

This e-mail message is strictly confidential and intended solely for the person or organisation to whom it is addressed. It may contain privileged and confidential information and if you are not the intended recipient, you must not copy, distribute or take any action in reference to it. If you have received the e-mail in error, please notify us as soon as possible and delete the message from your system.

Shaw & Jagger Architects Ltd
Registered In England
No. 07459270

AMENDED

NYMNP
23/07/2021

- NOTES
- All dimensions and levels are to be checked on site.
 - Any discrepancies are to be reported to the Shaw & Jagger Architects Ltd before any work commences.
 - This drawing shall not be scaled to ascertain any dimensions. Work to figured dimensions only.
 - This drawing shall not be reproduced without express written permission from Shaw & Jagger Architects Ltd.
 - Title overlay drawings and ownership boundaries are produced using all reasonable endeavors. Shaw & Jagger Architects Ltd cannot be responsible for the accuracy or scale discrepancy of base plans supplied to them.

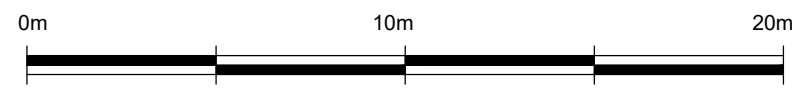
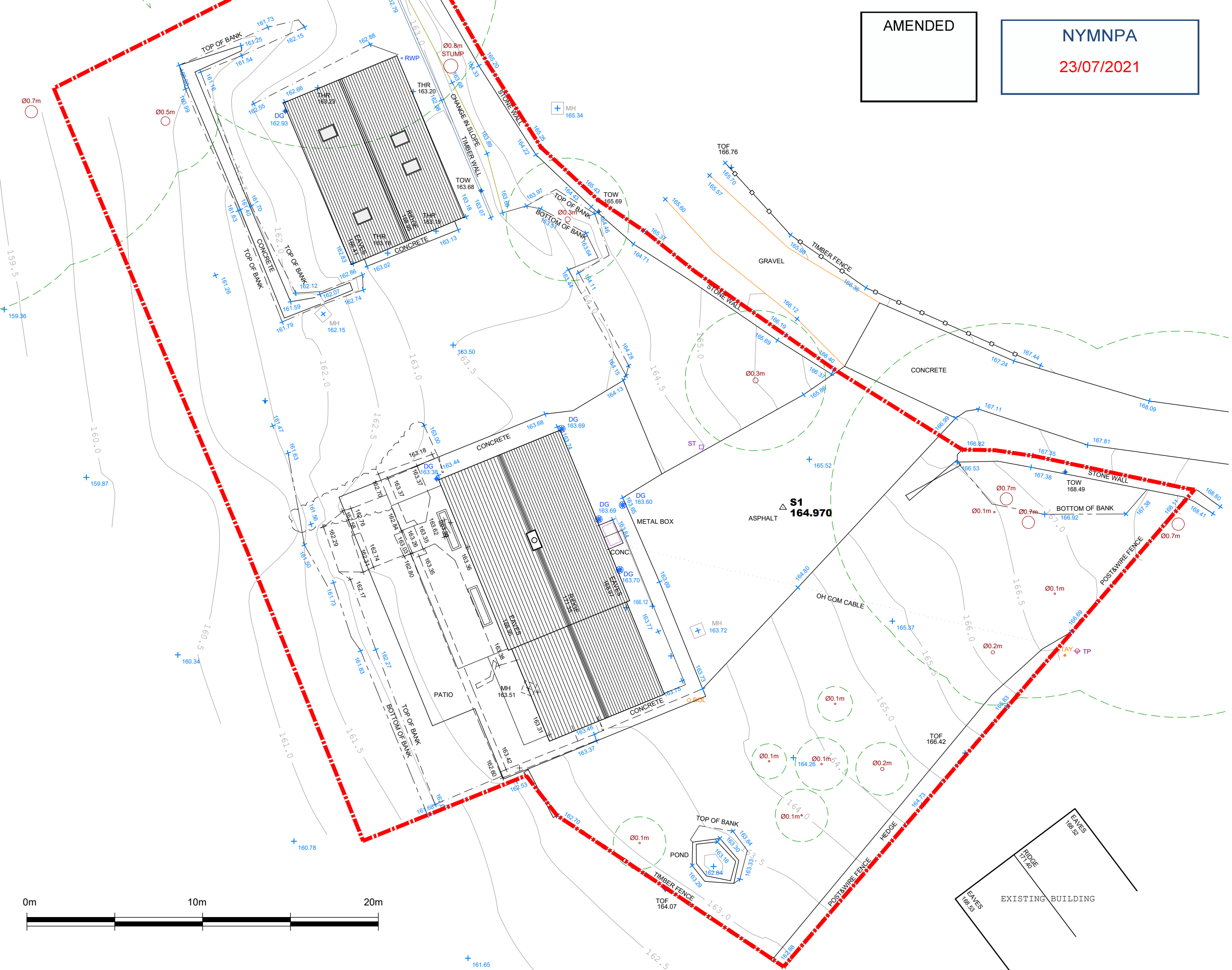
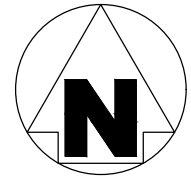

rev	date	drawn	checked
A	21/07/21	SP	JR

PLAN AMENDED FOLLOWING RECEIPT OF COMMENTS FROM LPA

drawing stage	PLANNING		
drawing status	FOR INFORMATION		
client	MR AND MRS BEAMER		
project	REFURBISHMENT AND EXTENSION NEWTON HAYE SNEATON, NORTH YORKSHIRE		
drawing title	PROPOSED SITE PLAN		
date	APR '21	drawn	JR
scale	1:200@A3	checked	EJ

SHAW & JAGGER
ARCHITECTS

14 - 15 Regent Parade
Harrogate
North Yorkshire
HG1 5AW
Tel: 01423 532950
info@shawandjagger.com
www.shawandjagger.com

Job No 390/01 (02)003 A
DWG No
Rev

- NOTES
- All dimensions and levels are to be checked on site.
 - Any discrepancies are to be reported to the Shaw & Jagger Architects Ltd before any work commences.
 - This drawing shall not be scaled to ascertain any dimensions. Work to figured dimensions only.
 - This drawing shall not be reproduced without express written permission from Shaw & Jagger Architects Ltd.
 - Title overlay drawings and ownership boundaries are produced using all reasonable endeavors. Shaw & Jagger Architects Ltd cannot be responsible for the accuracy or scale discrepancy of base plans supplied to them.

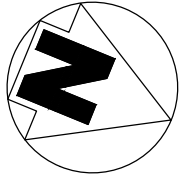

AREA SCHEDULE, EXISTING DWELLING:

- HABITABLE ACCOMMODATION
GF = 76.5m²
FF = 64.9m²
- NON-HABITABLE ACCOMMODATION = 29.2m²

TOTAL FLOOR AREA: = 170.6m²

TOTAL BUILDING FOOTPRINT = 128.6m²

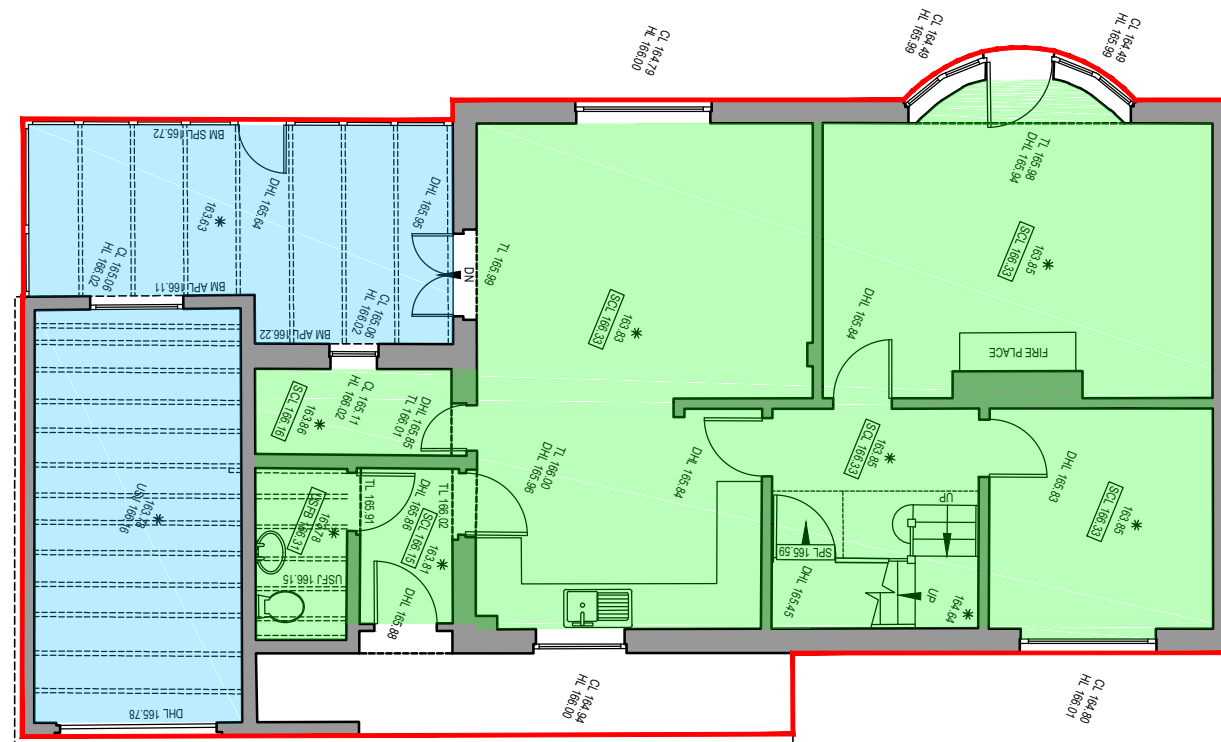

rev	date	drawn	checked
A	14/07/21	SP	JR
AREA SCHEDULE ADDED			
drawing stage		PLANNING	
drawing status		FOR INFORMATION	
client			
MR AND MRS BEAMER			
project			
REFURBISHMENT AND EXTENSION NEWTON HAYE SNEATON, NORTH YORKSHIRE			
drawing title			
EXISTING HOUSE GROUND FLOOR LAYOUT			
date	17/02/21	drawn	JR
scale	1:100@A3	checked	EJ

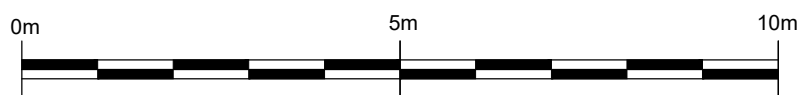

AMENDED

NYMNPA
23/07/2021



Job No 390/01 (02)004 A
DWG No
Rev

NOTES

- All dimensions and levels are to be checked on site.
- Any discrepancies are to be reported to the Shaw & Jagger Architects Ltd before any work commences.
- This drawing shall not be scaled to ascertain any dimensions. Work to figured dimensions only.
- This drawing shall not be reproduced without express written permission from Shaw & Jagger Architects Ltd.
- Title overlay drawings and ownership boundaries are produced using all reasonable endeavors. Shaw & Jagger Architects Ltd cannot be responsible for the accuracy or scale discrepancy of base plans supplied to them.

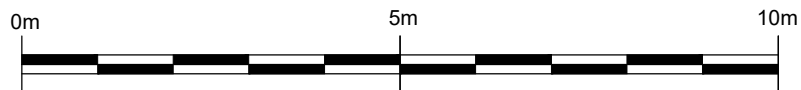
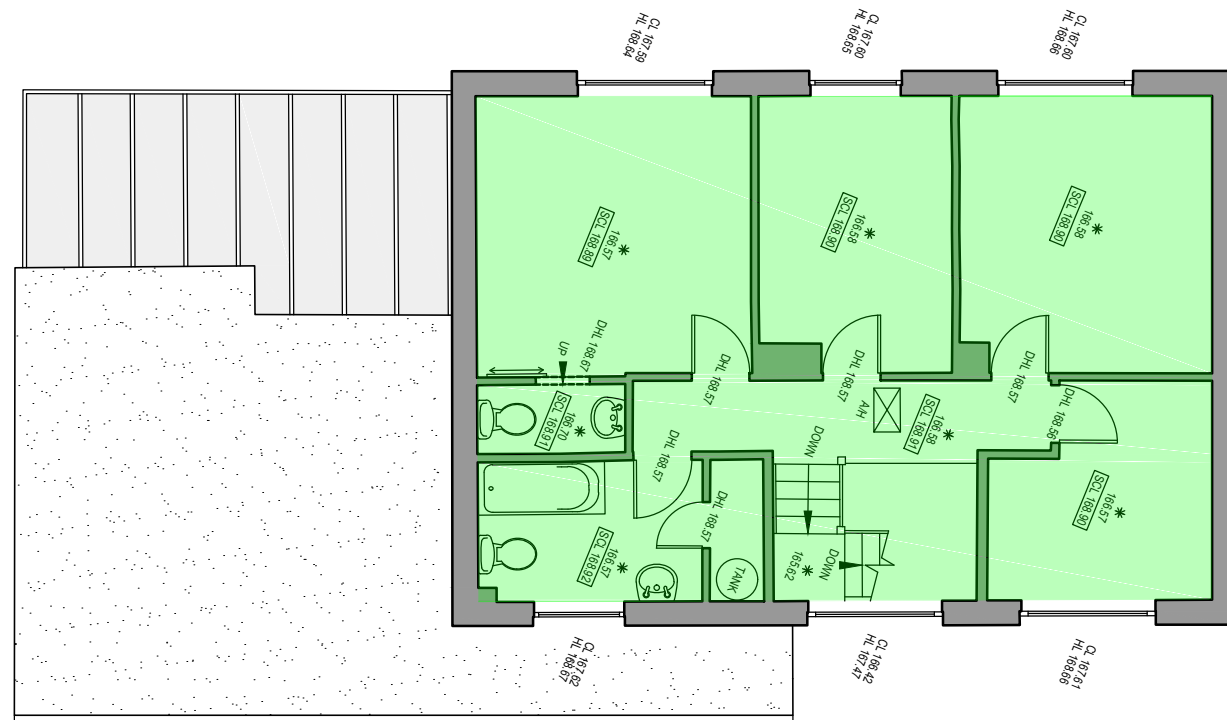
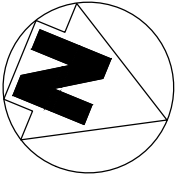

NYMNP
23/07/2021

rev	date	drawn	checked
A	14/07/21	SP	JR

PLAN HATCHED TO IDENTIFY AREAS

drawing stage **PLANNING**

drawing status **FOR INFORMATION**

client

MR AND MRS BEAMER

project

**REFURBISHMENT AND EXTENSION
 NEWTON HAYE
 SNEATON, NORTH YORKSHIRE**

drawing title

**EXISTING HOUSE
 FIRST FLOOR LAYOUT**

date	17/02/21	drawn	JR
scale	1:100@A3	checked	EJ



14 - 15 Regent Parade
 Harrogate
 North Yorkshire
 HG1 5AW
 Tel: 01423 532950
 info@shawandjagger.com
 www.shawandjagger.com

Job No **390/01 (02)005** Rev **A**

- NOTES
- All dimensions and levels are to be checked on site.
 - Any discrepancies are to be reported to the Shaw & Jagger Architects Ltd before any work commences.
 - This drawing shall not be scaled to ascertain any dimensions. Work to figured dimensions only.
 - This drawing shall not be reproduced without express written permission from Shaw & Jagger Architects Ltd.
 - Title overlay drawings and ownership boundaries are produced using all reasonable endeavors. Shaw & Jagger Architects Ltd cannot be responsible for the accuracy or scale discrepancy of base plans supplied to them.

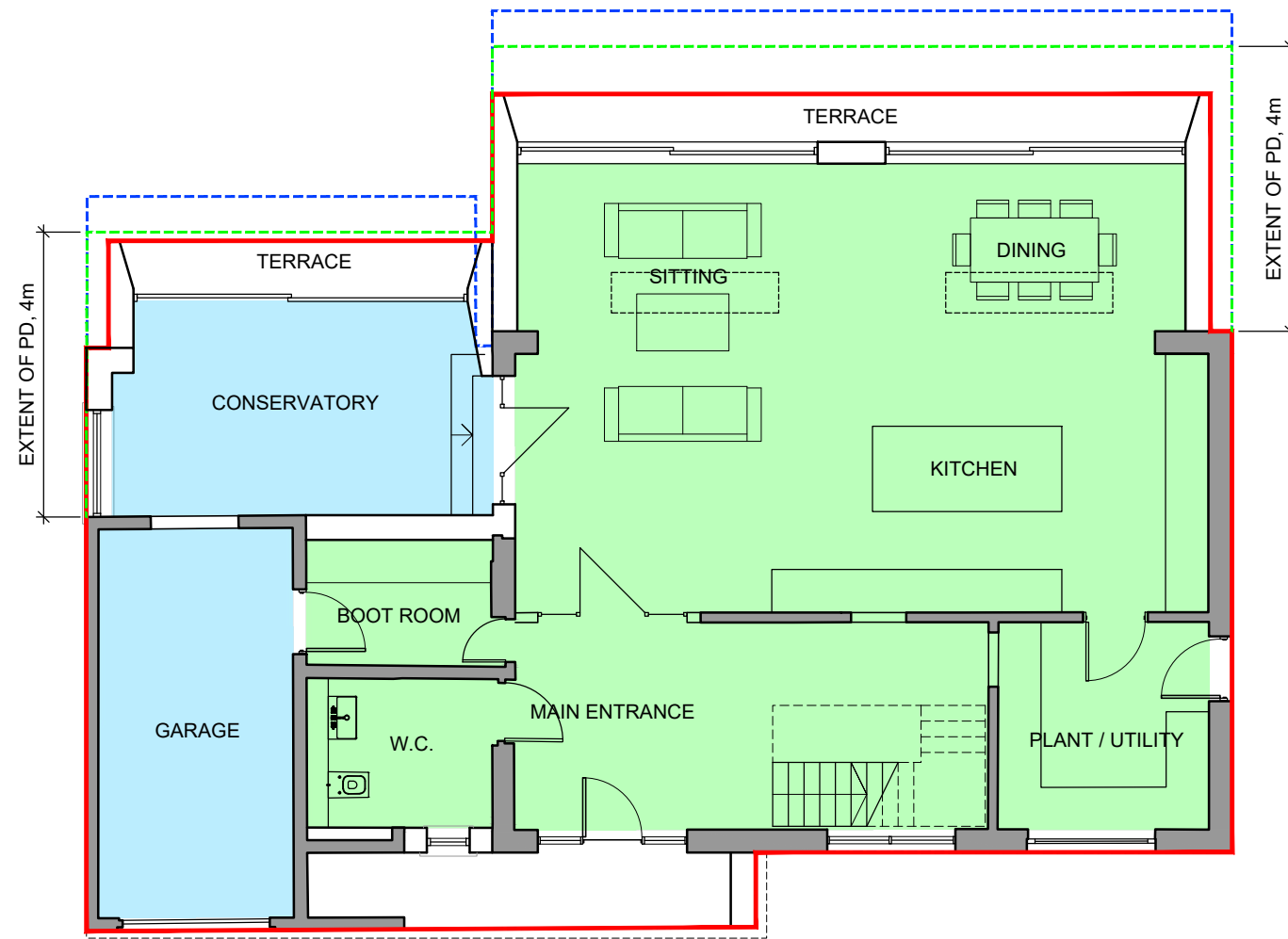
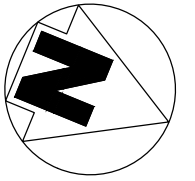

AREA SCHEDULE, EXISTING DWELLING:

	HABITABLE ACCOMMODATION
	GF = 102m ²
	FF = 100m ²
	TOTAL = 202m ²
	NON-HABITABLE ACCOMMODATION = 31.0m²

TOTAL FLOOR AREA: = 233m²

- TOTAL BUILDING FOOTPRINT = 168m²
- - - PREVIOUSLY SUBMITTED FOOTPRINT = 184.7m²
- - - POTENTIAL PD FOOTPRINT = 177.2m²
- POTENTIAL PD HABITABLE FLOOR AREA = 202m²

rev	date	drawn	checked
A	21/07/21	SP	JR
PLAN AMENDED FOLLOWING RECEIPT OF COMMENTS FROM LPA- AREA SCHEDULE ADDED			
drawing stage PLANNING			
drawing status FOR INFORMATION			
client			
MR AND MRS BEAMER			
project			
REFURBISHMENT AND EXTENSION NEWTON HAYE SNEATON, NORTH YORKSHIRE			
drawing title			
PROPOSED HOUSE GROUND FLOOR PLAN			
date	APR. '21	drawn	SP
scale	1:100@A3	checked	JR

AMENDED

NYMNP
23/07/2021



14 - 15 Regent Parade
Harrogate
North Yorkshire
HG1 5AW
Tel: 01423 532950
info@shawandjagger.com
www.shawandjagger.com

Job No 390/01 (02)014 Rev A

NOTES

- All dimensions and levels are to be checked on site.
- Any discrepancies are to be reported to the Shaw & Jagger Architects Ltd before any work commences.
- This drawing shall not be scaled to ascertain any dimensions. Work to figured dimensions only.
- This drawing shall not be reproduced without express written permission from Shaw & Jagger Architects Ltd.
- Title overlay drawings and ownership boundaries are produced using all reasonable endeavors. Shaw & Jagger Architects Ltd cannot be responsible for the accuracy or scale discrepancy of base plans supplied to them.

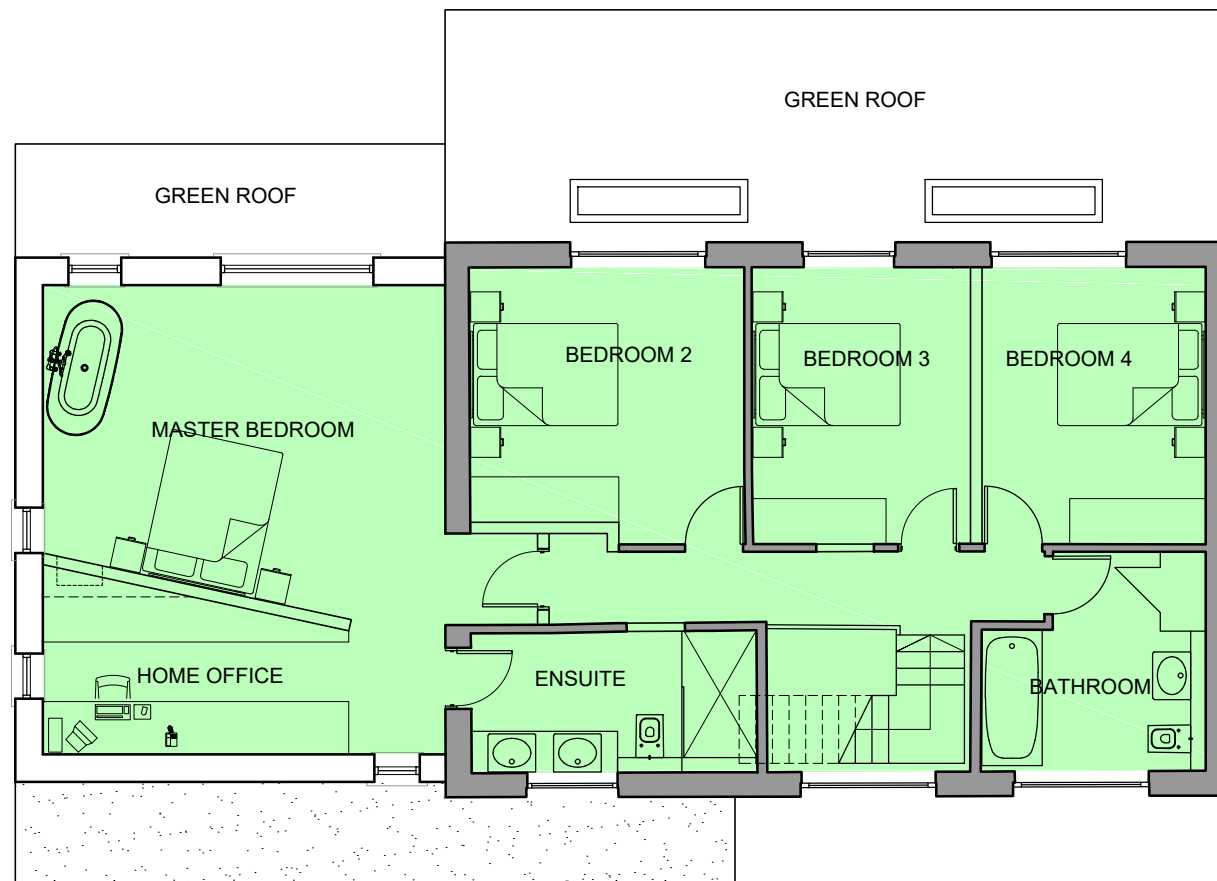
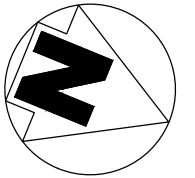

rev	date	drawn	checked
A	21/07/21	SP	JR

PLAN AMENDED FOLLOWING RECEIPT OF COMMENTS FROM LPA- AREAS HATCHED ON

drawing stage PLANNING

drawing status FOR INFORMATION

client

MR AND MRS BEAMER

project
REFURBISHMENT AND EXTENSION
NEWTON HAYE
SNEATON, NORTH YORKSHIRE

drawing title
PROPOSED HOUSE
FIRST FLOOR PLAN

date APR. '21 drawn SP
scale 1:100@A3 checked JR

SHAW & JAGGER
ARCHITECTS
14 - 15 Regent Parade
Harrogate
North Yorkshire
HG1 5AW
Tel: 01423 532950
info@shawandjagger.com
www.shawandjagger.com

AMENDED

NYMNPA
23/07/2021

Job No 390/01 (02)015 Rev A

NOTES

- All dimensions and levels are to be checked on site.
- Any discrepancies are to be reported to the Shaw & Jagger Architects Ltd before any work commences.
- This drawing shall not be scaled to ascertain any dimensions. Work to figured dimensions only.
- This drawing shall not be reproduced without express written permission from Shaw & Jagger Architects Ltd.
- Title overlay drawings and ownership boundaries are produced using all reasonable endeavors. Shaw & Jagger Architects Ltd cannot be responsible for the accuracy or scale discrepancy of base plans supplied to them.

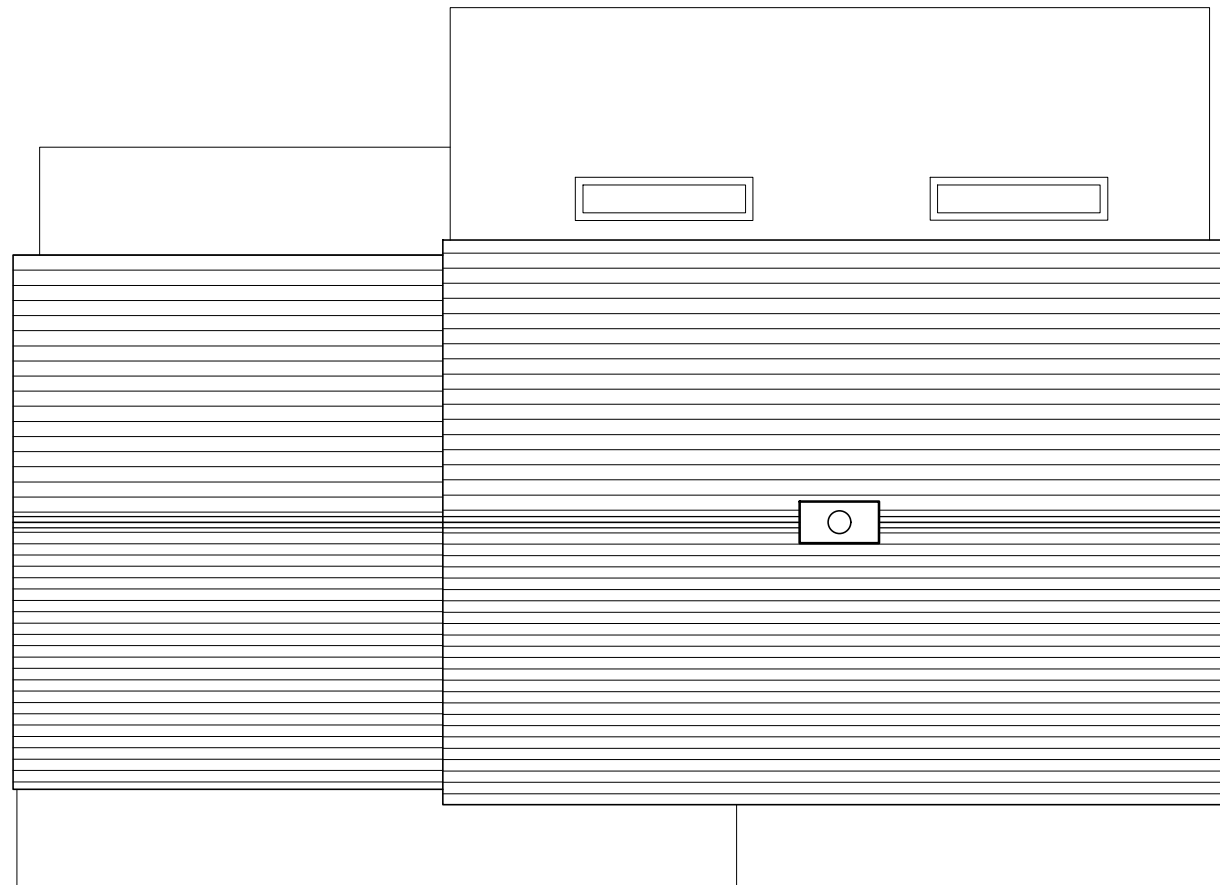
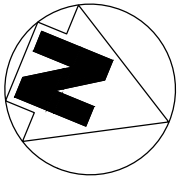

rev	date	drawn	checked
A	21/07/21	SP	JR
PLAN AMENDED FOLLOWING RECEIPT OF COMMENTS FROM LPA			
drawing stage	PLANNING		
drawing status	FOR INFORMATION		
client	MR AND MRS BEAMER		

project
REFURBISHMENT AND EXTENSION
NEWTON HAYE
SNEATON, NORTH YORKSHIRE

drawing title
PROPOSED HOUSE
ROOF PLAN

date	APR. '21	drawn	SP
scale	1:100@A3	checked	JR



AMENDED

NYMNPA
23/07/2021

- NOTES**
- All dimensions and levels are to be checked on site.
 - Any discrepancies are to be reported to the Shaw & Jagger Architects Ltd before any work commences.
 - This drawing shall not be scaled to ascertain any dimensions. Work to figured dimensions only.
 - This drawing shall not be reproduced without express written permission from Shaw & Jagger Architects Ltd.
 - Title overlay drawings and ownership boundaries are produced using all reasonable endeavors. Shaw & Jagger Architects Ltd cannot be responsible for the accuracy or scale discrepancy of base plans supplied to them.

Material Schedule

- 1 - Existing Stone Walling
- 2 - New Slate Roof
- 3 - Ashlar stone
- 4 - Stone to match existing
- 5 - Zinc to form covered terrace, fascia, reveals, soffit

New windows and doors in aluminum throughout.



FRONT ELEVATION

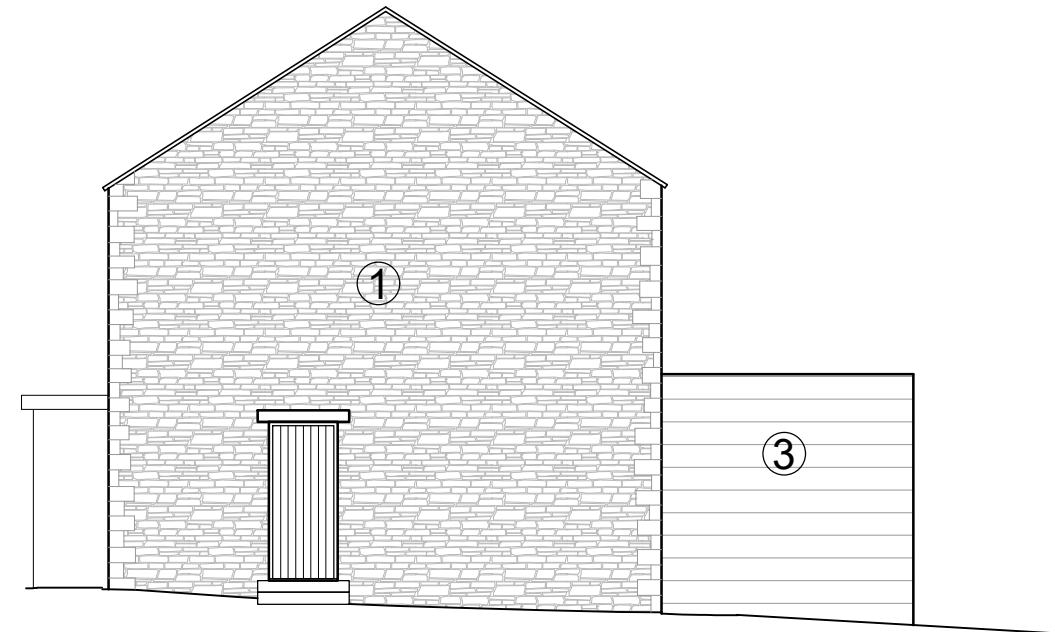

SIDE ELEVATION



REAR ELEVATION

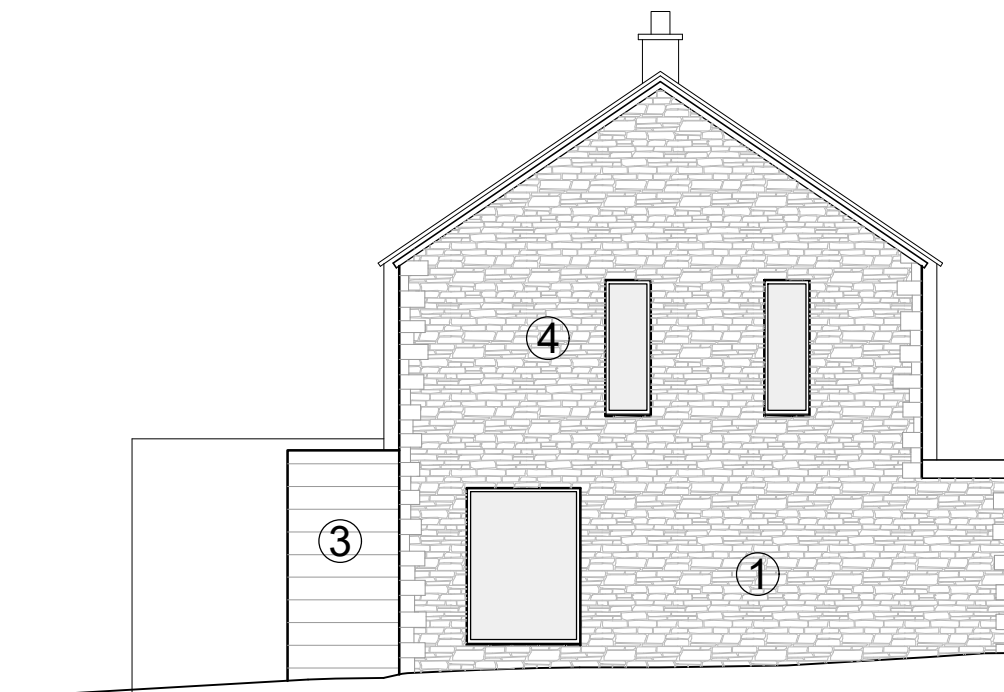

SIDE ELEVATION

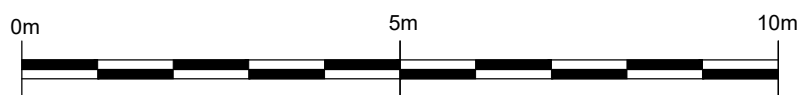

AMENDED

NYMNPA
23/07/2021

rev	date	drawn	checked
A	21/07/21	SP	JR

ELEVATIONS UPDATED FOLLOWING PLAN AMENDMENTS & COMMENTS RECEIVED FROM LPA

drawing stage	PLANNING		
drawing status	FOR INFORMATION		
client	MR AND MRS BEAMER		
project	REFURBISHMENT AND EXTENSION NEWTON HAYE SNEATON, NORTH YORKSHIRE		
drawing title	PROPOSED HOUSE ELEVATIONS		
date	APR. '21	drawn	SP
scale	1:100@A3	checked	JR



Job No 390/01 (02)020 Rev A