From: Neil Duffield
Sent: 26 July 2021 17:12
To: Kelsey Blain
Subject: NYM/2021/0049/LB Additional details E11893-28 NYMNPA amendments 26.07.21

Hi Kelsey,
Following further liaison we have amended the scheme.
It is still a single Unit but a lot more open plan.

The sleeping areas are sat within the end Bays created by the trusses and a 3rd bay houses a shower room.
All trusses remain intact and are left visible.
Walls to the shower room and guarding to the bedrooms sit inside of the truss line.
The Bay abutting the Entrance is fully open to the underside of the roof.

The previous details noted such as a separate internal timber frame etc are still applicable.

I trust these details are more acceptable but please let me know should you have any queries.
Kind regards
Neil

Do not scale from this drawing, only figured dimensions are to be taken from this drawing.
 The contractor must verify all dimensions on site before commencing any work or shop drawings.
 The contractor must report any discrepancies before commencing work. If this drawing exceeds the quantities taken in any way, the technician is to be informed before work is initiated.
 Work within the construction (design and management) regulations 2015 is not to start until a health & safety plan has been produced. This drawing is copyright and must not be reproduced without consent of BHD Partnership Ltd.
CDM Regulations
 Contractor must not start without 'Pre Construction Information' from Principle Designer. If unsure contact BHD.
 Contractor must agree the 'Principle Contractor' roll with the client prior to commencement of the works.
 Ensure if required under CDM2015 regulations that the project is notified to the HSE.

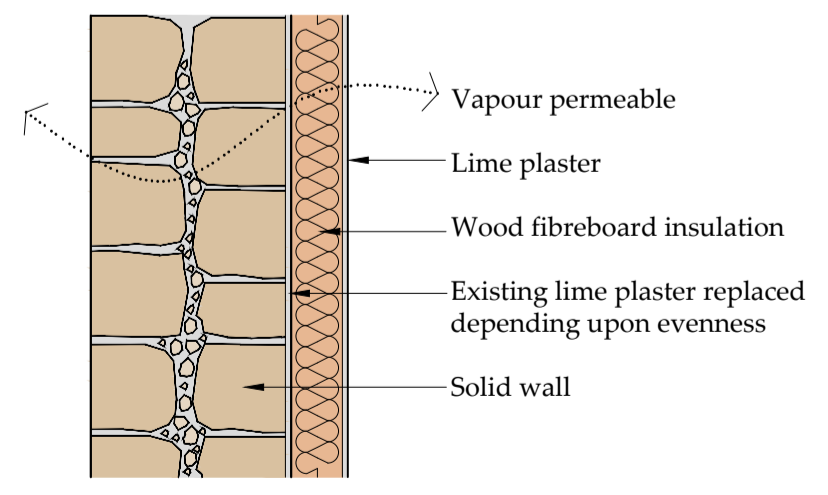
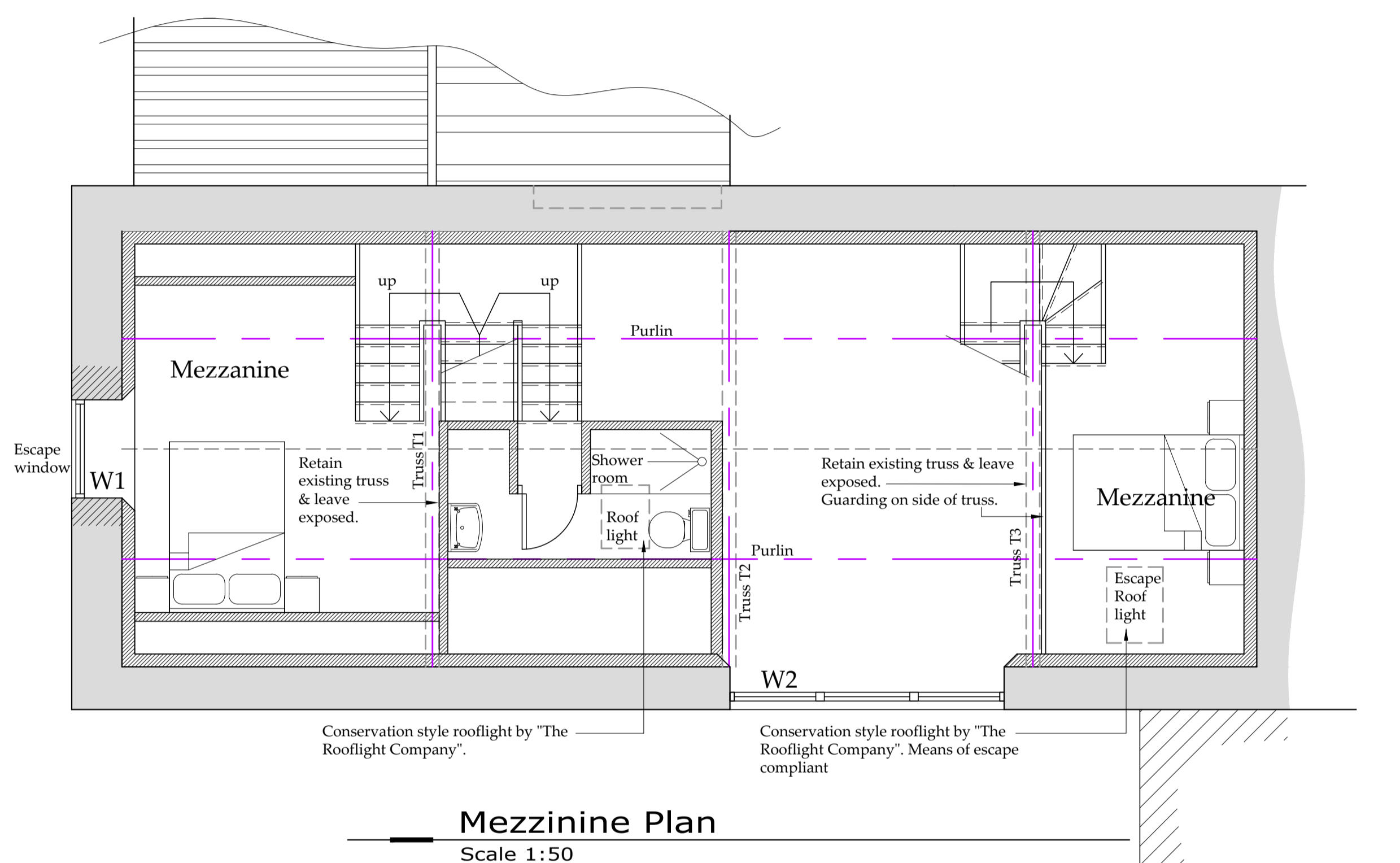
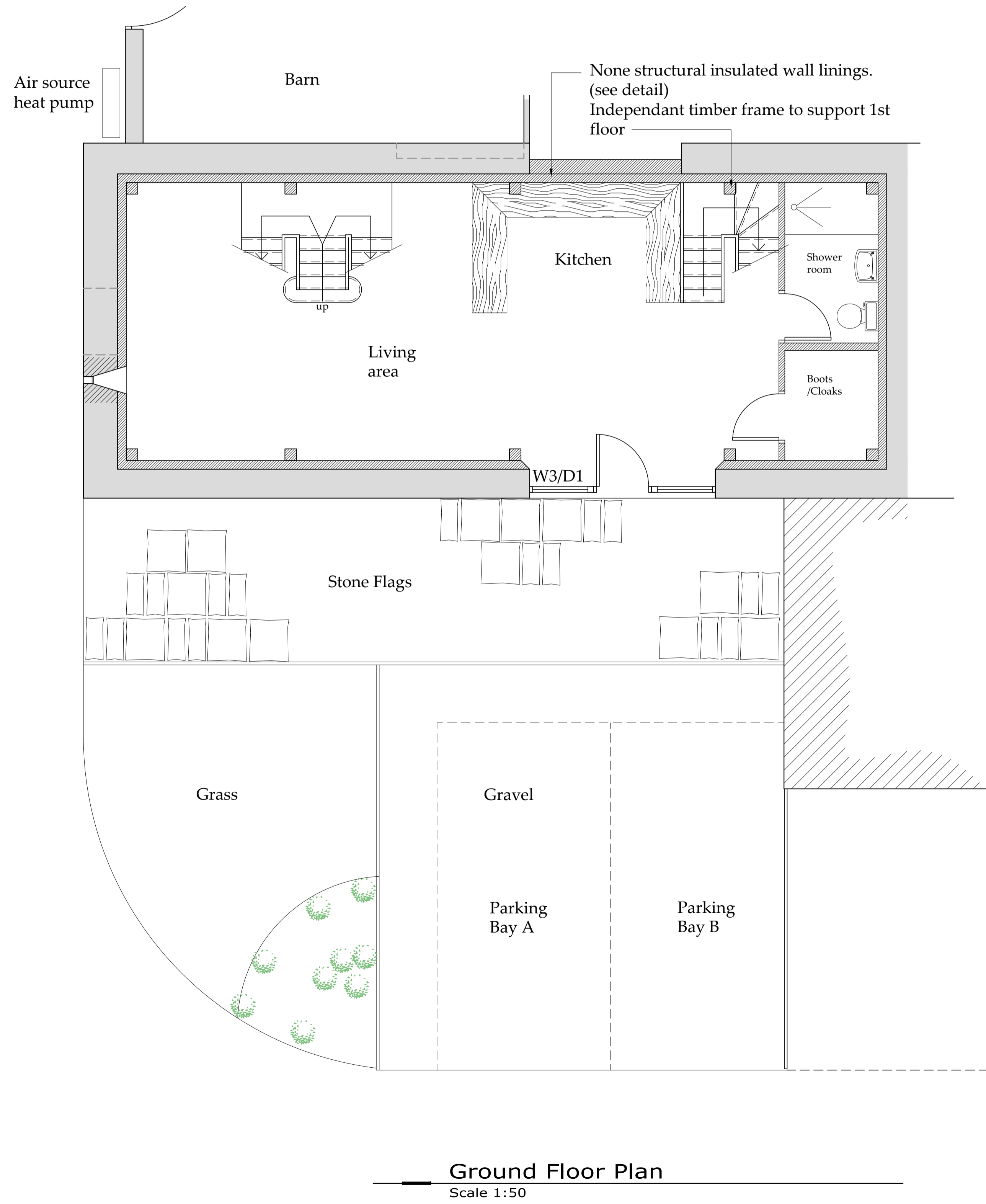
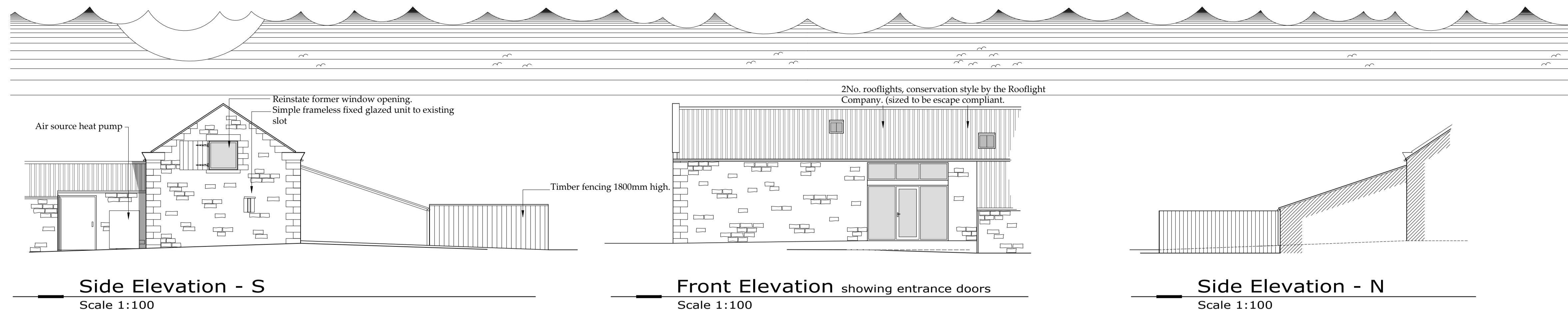

NYMNPA
26/07/2021

AMENDED

Drawings for planning and client consideration only

F	26/07/21	CE	Amended to suit Planning
E	25/06/21	CE	Details added
D	28/04/21	CE	Reduced scheme
C	16/03/21	CE	Address amended
B	10/11/20	CE	Parking Amended
A	05/10/20	CE	Issued for approval

REV	DATE	BY	AMENDMENT
-----	------	----	-----------

bhd partnership
 Architecture + Engineering
 Airy Hill Manor, Waterstead Lane, Whitby, N. Yorks. YO21 1QB.
 P: +441947 604871 F: +441947 600010
 E: general@bhdpartnership.com

CLIENT: Christine Maw

PROJECT: Barn South East of The Granary Suffolk YO13 0BJ

DRAWING: Proposed Plan and Elevations

DRAWING STATUS: Preliminary

DRAWN: C Eynon CHECKED: N I Duffield

SCALE @ SIZE: 1:100&1:50 @ A1 DATE: 05/10/20

DRAWING No: D11893-03 REV: F