

GENERAL NOTES

This drawing has been prepared for Planning purposes only

NYMNPA
29/07/2021

AMENDED

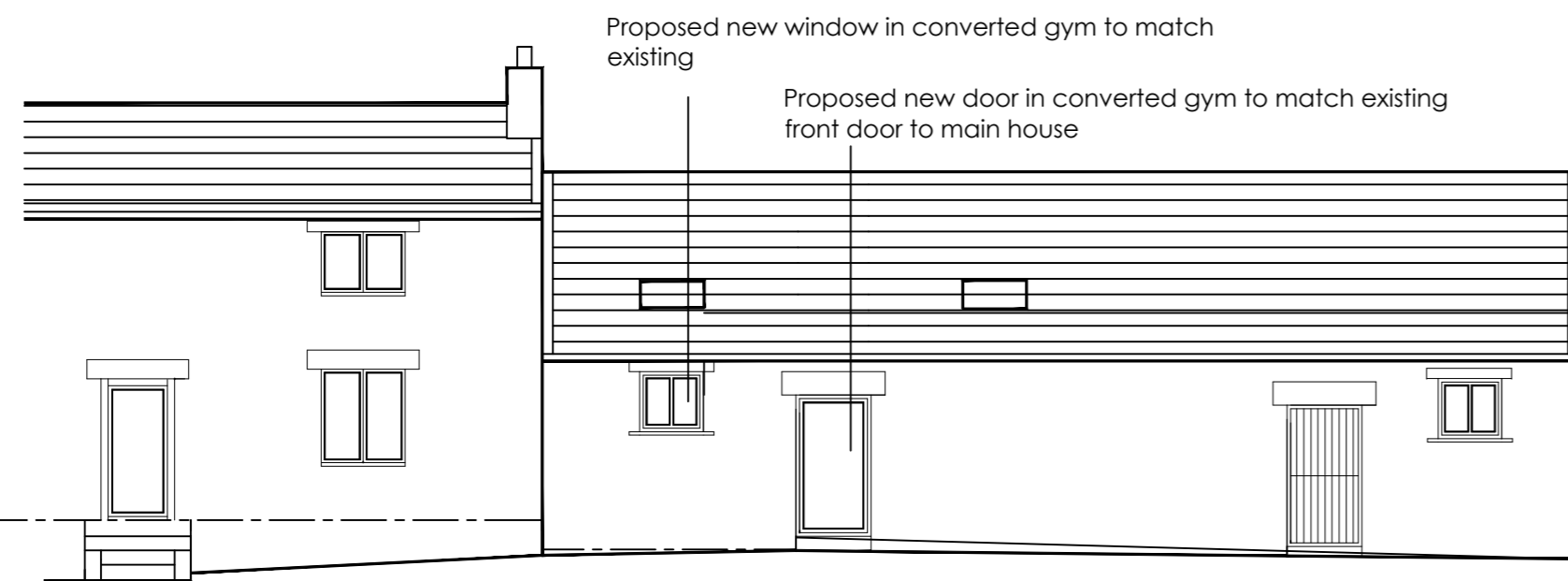

PROPOSED FRONT ELEVATION OF MAIN DWELLING AND CONVERTED GYM

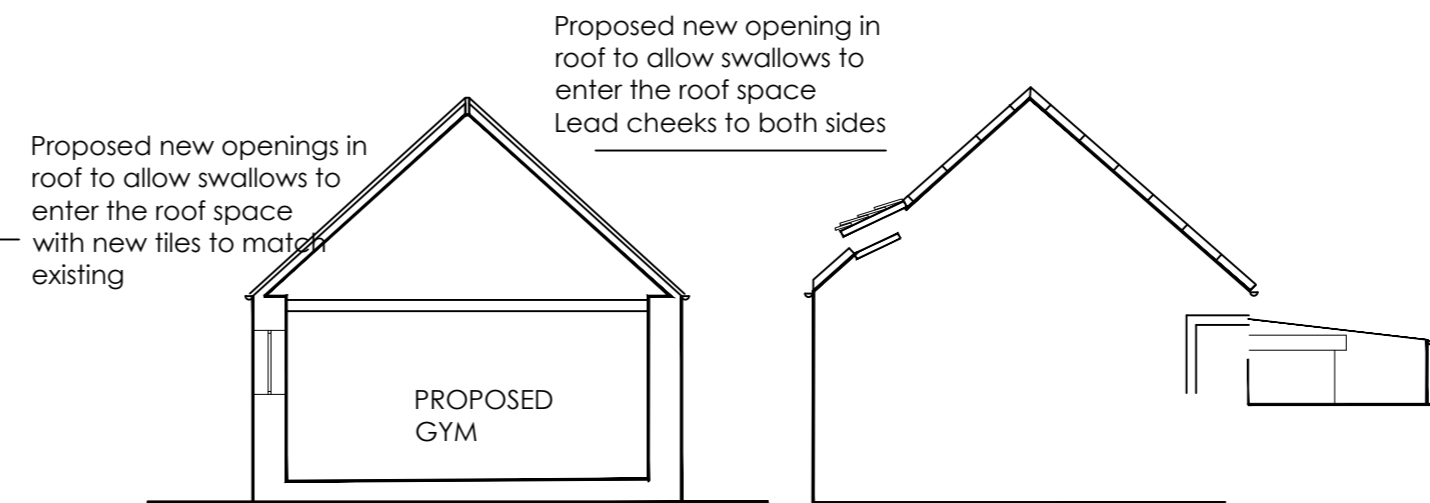

SECTION

SIDE ELEVATION OF BARN

SIDE ELEVATION OF REAR LEAN TOO

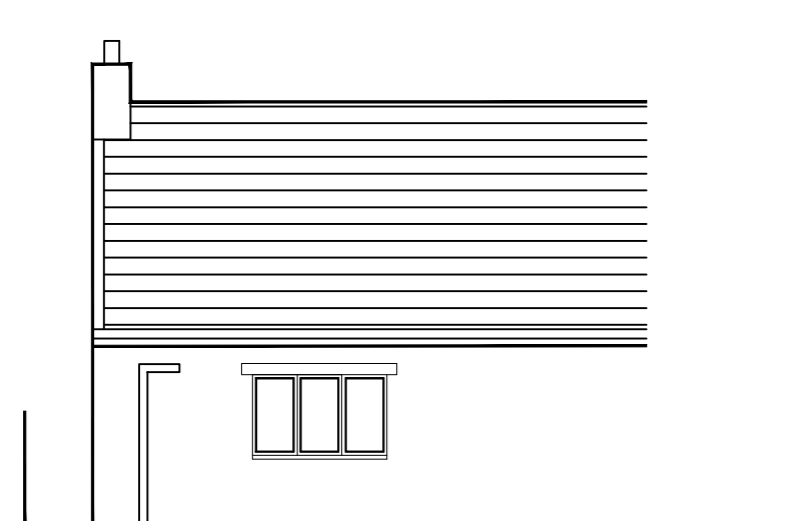

REAR ELEVATION OF MAIN DWELLING (TO REMAIN AS EXISTING)

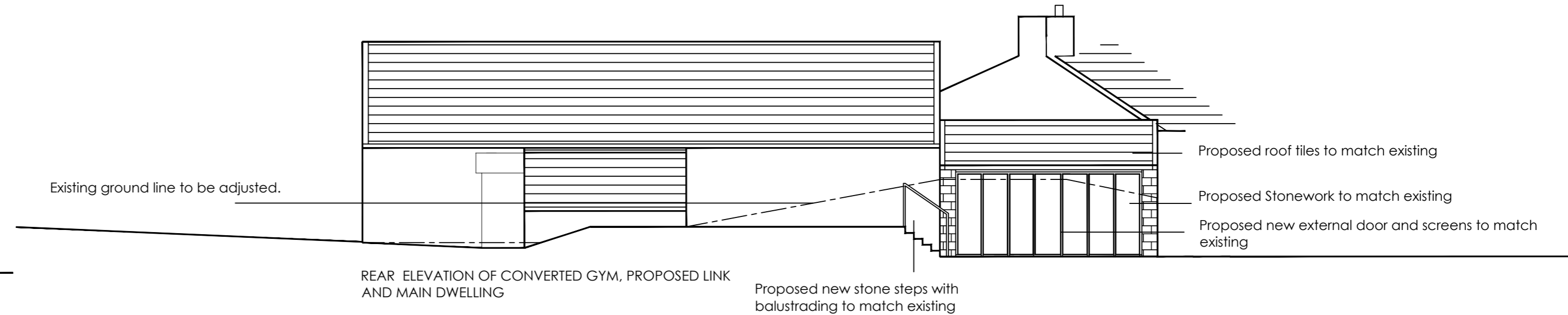

REAR ELEVATION OF CONVERTED GYM, PROPOSED LINK AND MAIN DWELLING

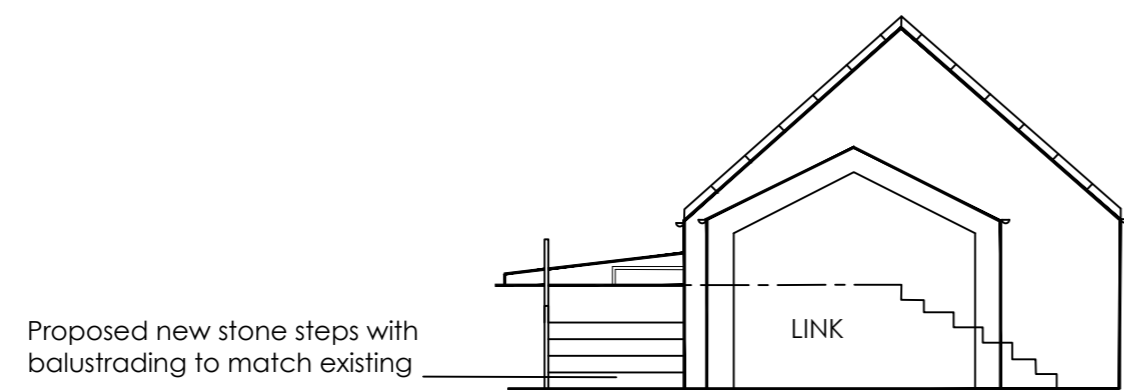

SIDE ELEVATION OF CONVERTED GYM AND PROPOSED LINK

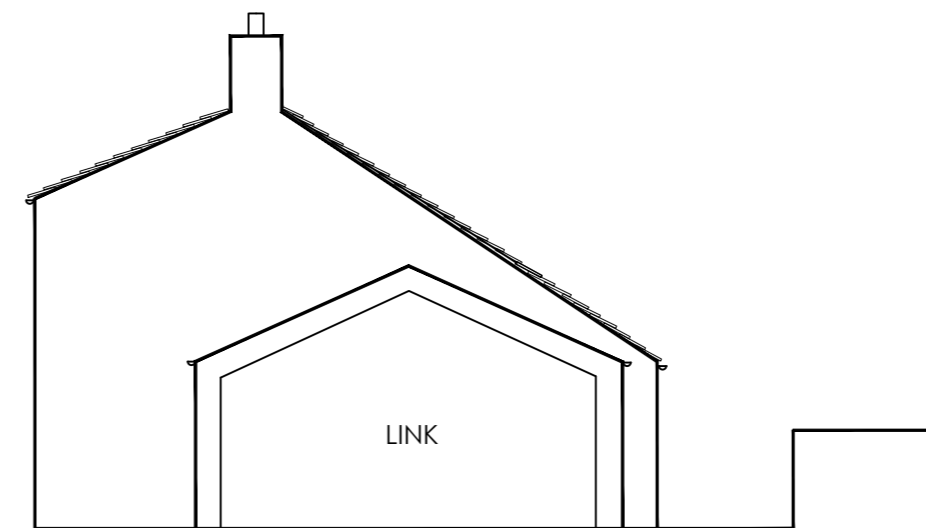

SIDE ELEVATION OF MAIN DWELLING AND PROPOSED LINK

rev a - revised 29.07.21 in line with planning and client recommendation

Deep Dale Farm
Dalby Forest
North Yorkshire

For Mr & Mrs Ingham
Proposed Conversion of Existing Stables to Gym and Proposed New Link

Proposed Elevations and Sections

rone
design

ARCHITECTURAL CONSULTANTS
PROJECT MANAGERS
INTERIOR DESIGNERS
PLANNING SUPERVISORS

SCALE 1:100 @ A2
DATE April 2021
DRAWN BY Rachael Dale
DRAWING No 2490.04A
RONE DESIGN LTD
22 VICTORIA ROAD SALTAIRE SHIPLEY
WEST YORKSHIRE SD16 3LQ
TEL 01274 531707 FAX 01274 588629