

---

**From:** Fusion 13 - Lee Marsh  
**Sent:** 30 July 2021 16:04  
**To:** Jill Bastow <j.bastow@northyorkmoors.org.uk>  
**Subject:** RE: NYM/2021/0457/FL

Afternoon Jill

Thank you for the recent meeting.

Following our meeting and the discussion with the client please find attached a copy of the elevation drawings which show the location for the timber boarding along with the colour for the boarding and windows.

We trust the attached is acceptable however if there are any queries please do not hesitate to contact us.

Kind regards

Lee Marsh  
Managing Director  
Fusion 13

***Please note, our Yorkshire office has moved to Hanover House, Market Place, Easingwold YO61 3AD. Please send all correspondence and account enquiries to our Yorkshire office.***

--

**Fusion 13**  
Architectural & Planning Services

Yorkshire office: Hanover House, Market Place, Easingwold, York YO61 3AD  
Norfolk office: 9 Princes Street, Norwich NR3 1AZ

Copyright © 2013-2021 Fusion13 (Design & Energy) Limited. All rights reserved.  
 This drawing or any part of this drawing must not be reissued, loaned or copied without written consent by Fusion 13 (Design & Energy) Limited. Any unauthorised reissue, loaning or copying will constitute an infringement of copyright.  
 All errors omissions or discrepancies should be reported to the originator immediately. The contractor is to check and confirm all the dimensions and details shown on this drawing prior to construction. This drawing is to be read with all relevant architectural and engineer's drawings and other relevant information.  
 Fusion 13 (Design & Energy) Limited  
 Company no. 8475924 registered in England and Wales. Registered office: Unit 1B Park Farm Courtyard, Easthorpe, Malton, North Yorkshire, YO17 6DX.



Side Elevation



Side Elevation



Cream / ivory render with anthracite windows to new extension (anthracite windows to side and rear elevations)

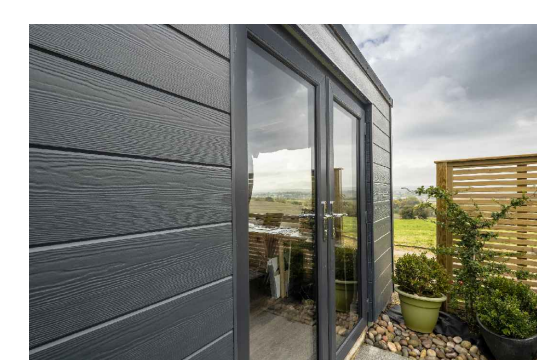

Grey Timber boarding (Hardi-Plank) with anthracite windows to first floor

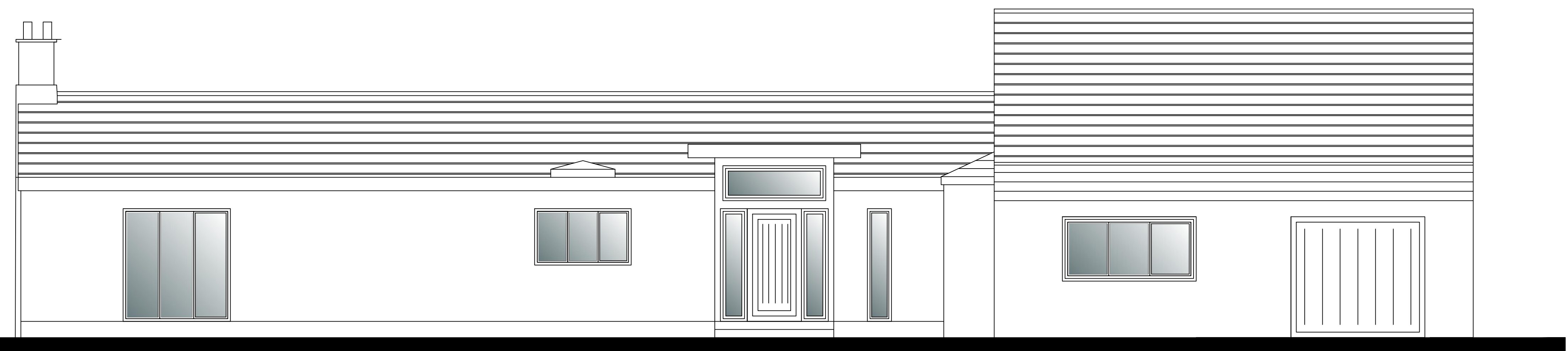

Rear Elevation

AMENDED

NYMNPA  
30/07/2021

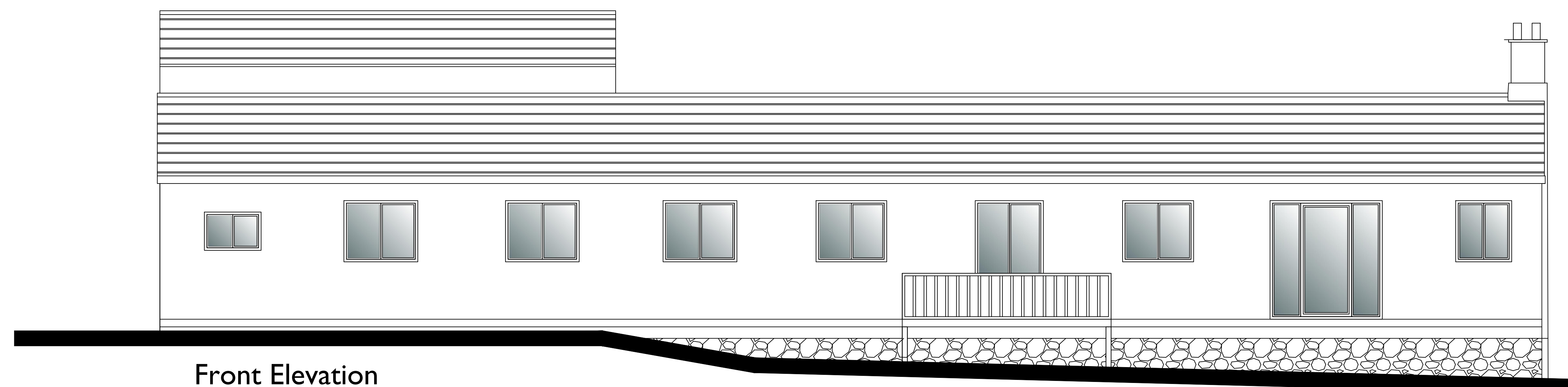

Front Elevation

B: Material images included	30.07.21
A: Updated proposal in line with client comments	07.06.21
REV:	DATE:
PROJECT: <b>Gowland Lodge Cloughton</b>	
CLIENT: <b>Mr &amp; Mrs Lunn</b>	
DRAWING TITLE: <b>Proposed Elevations</b>	
<b>Fusion 13</b> Yorkshire office: Architectural & Planning Services Hanover House Market Place Easingwold York YO61 3AD	
Norfolk office: 9 Princes Street Norwich NR3 1AZ	
SCALE:	DATE:
1:50 @ A1	Jul 2021
JOB NO: A1086	DWG NO: 006
DRAWN: LM	REV: B