

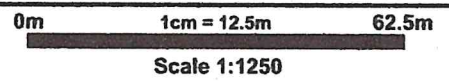

© Crown copyright and database rights 2021 Ordnance Survey 100048957. The representation of road, track or path is no evidence of a boundary or right of way. The representation of features as lines is no evidence of a property boundary.



Supplied by: www.ukmapcentre.com
Serial No: 216066
Centre Coordinates: 495291, 505606
Production Date: 14/06/2021 15:23:35

NYMNP

13/07/2021

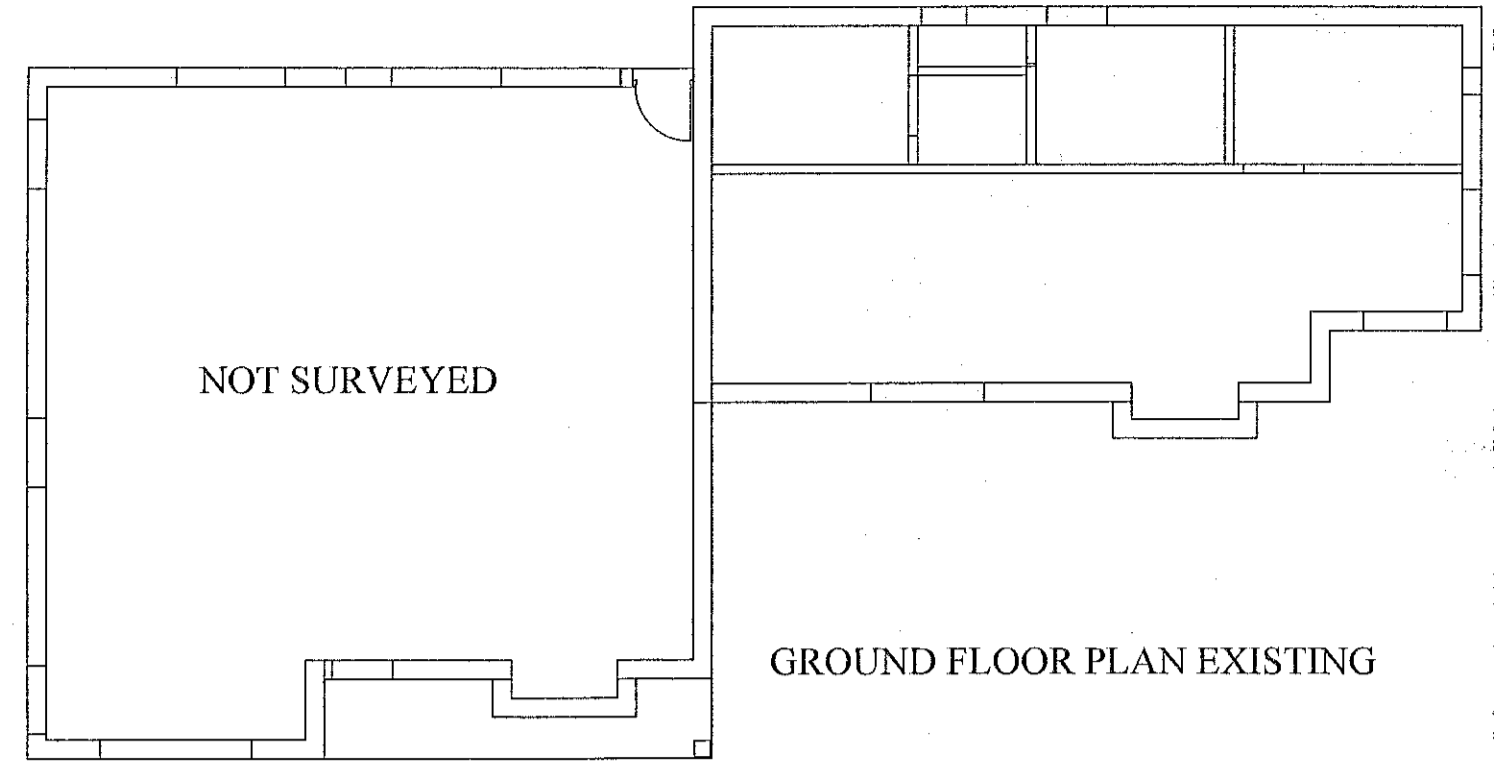

GROUND FLOOR PLAN EXISTING

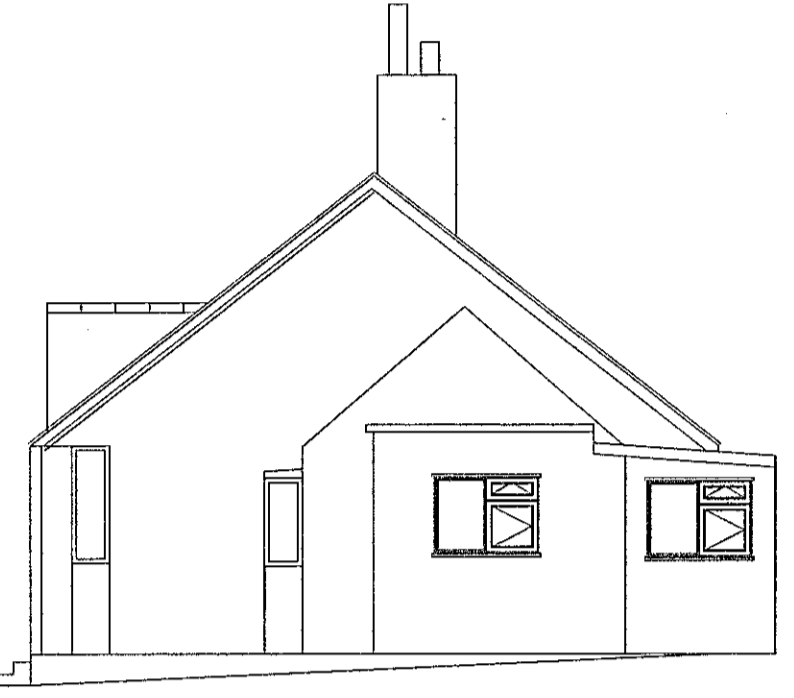

END ELEVATION EXSISTING

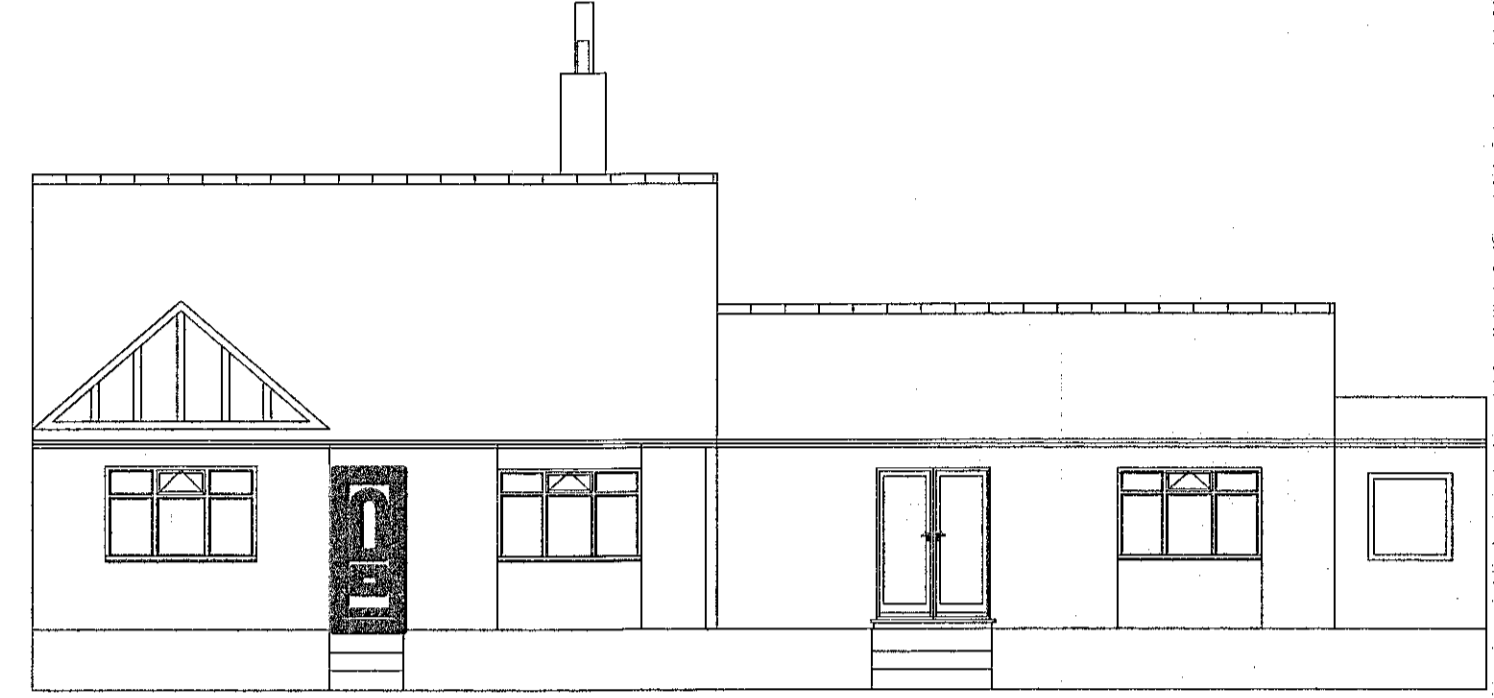

FRONT ELEVATION EXISTING

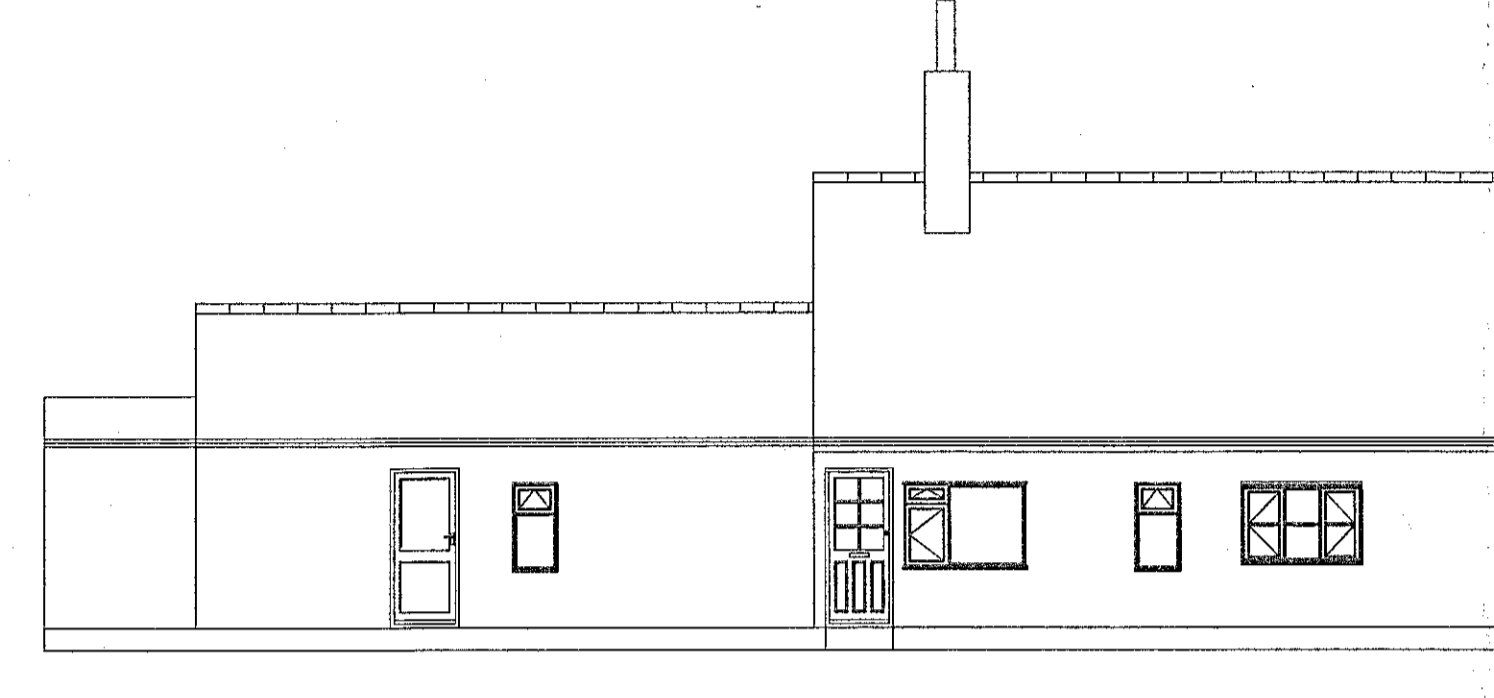

REAR ELEVATION EXISTING

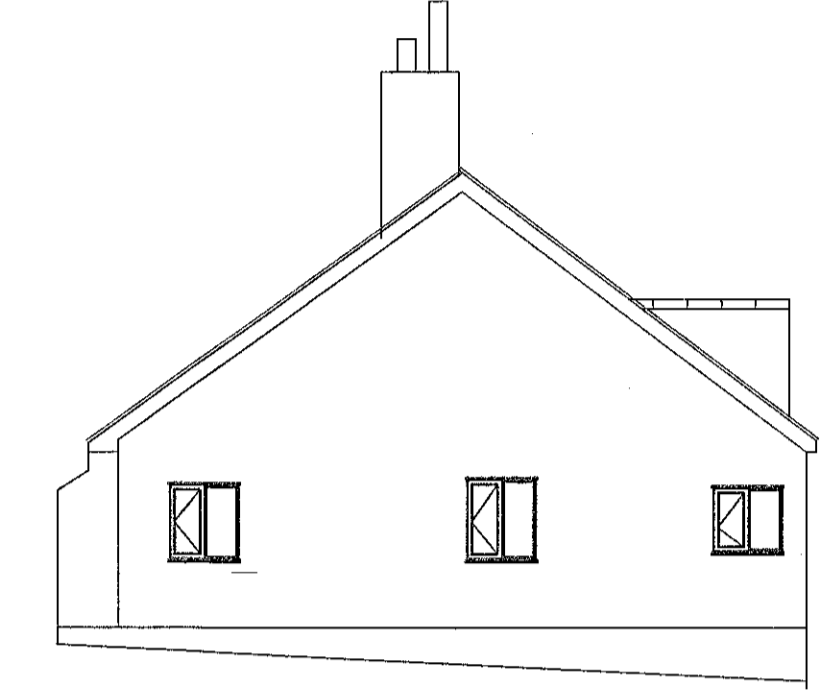

END ELEVATION EXSISTING

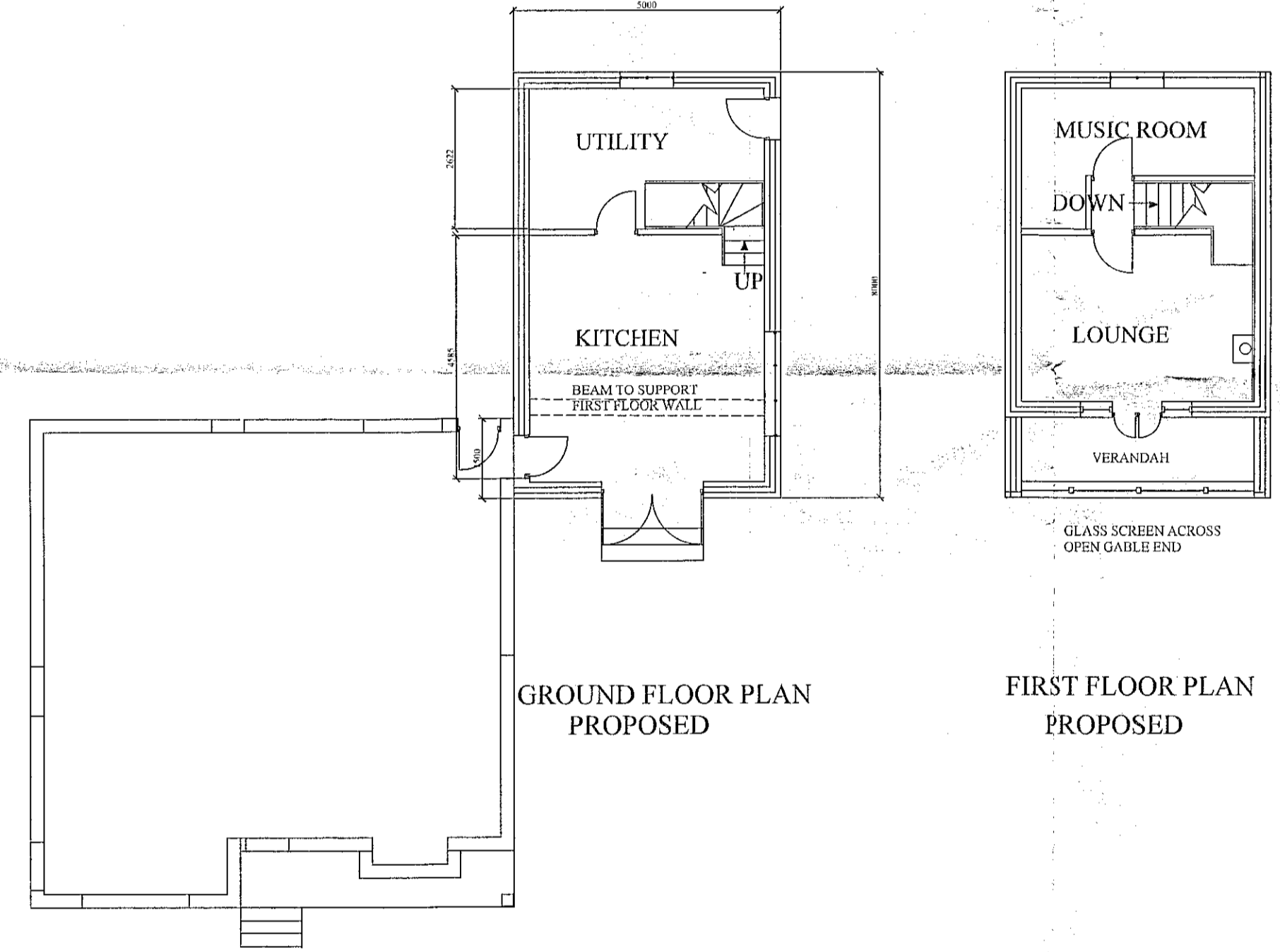

GROUND FLOOR PLAN PROPOSED

FIRST FLOOR PLAN PROPOSED

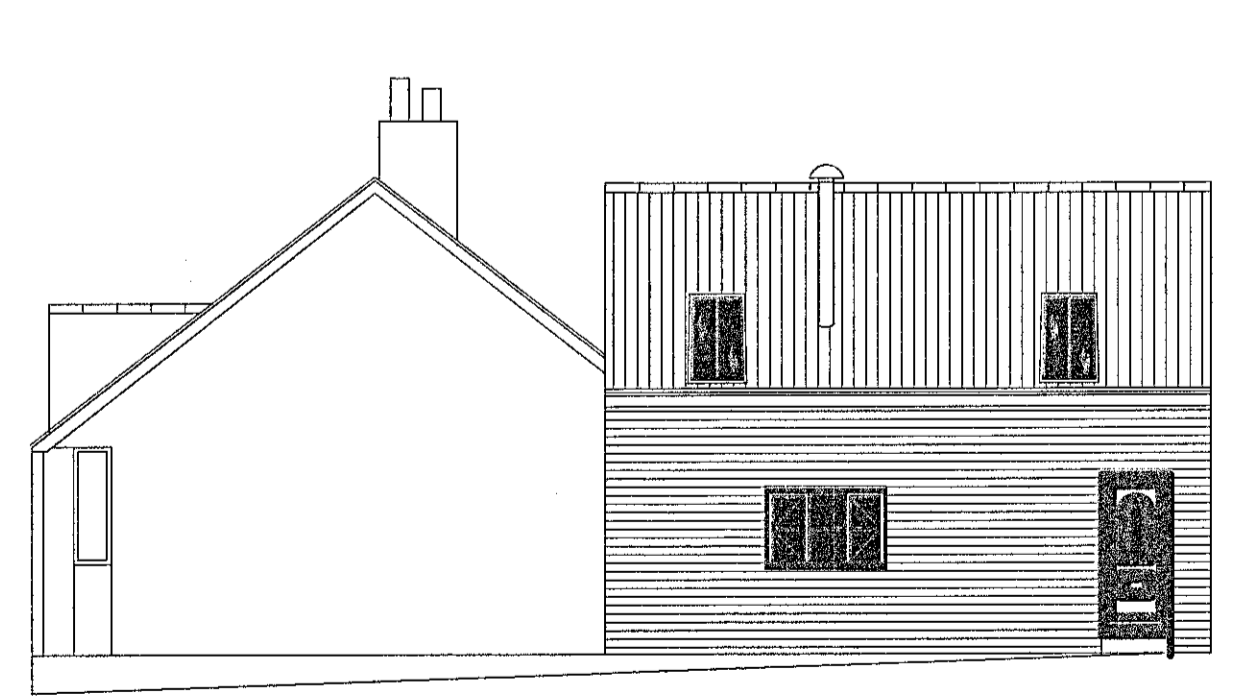

END ELEVATION PROPOSED

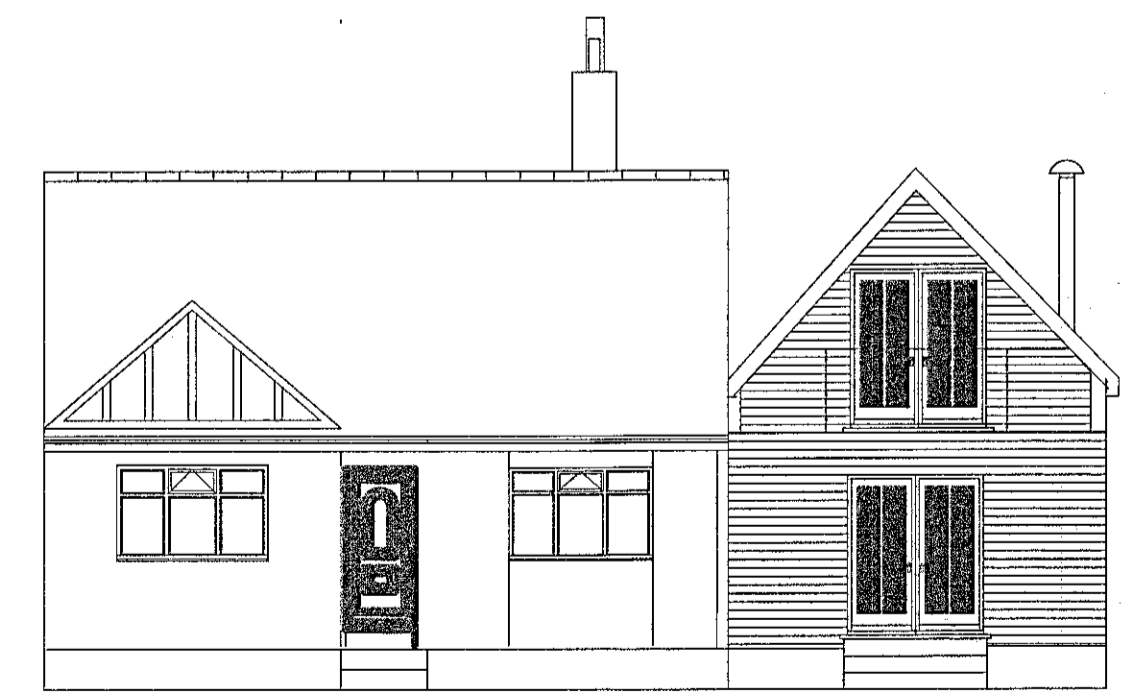

FRONT ELEVATION PROPOSED

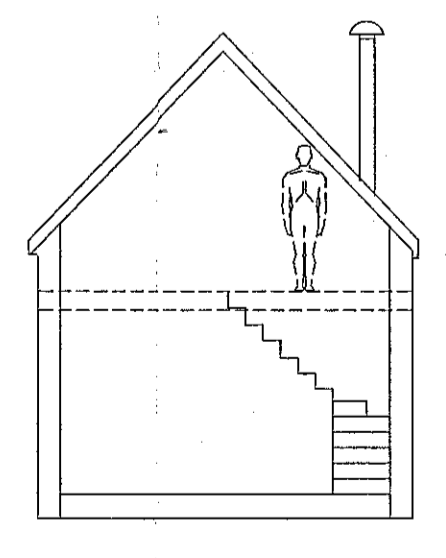

SECTION THROUGH EXTENSION

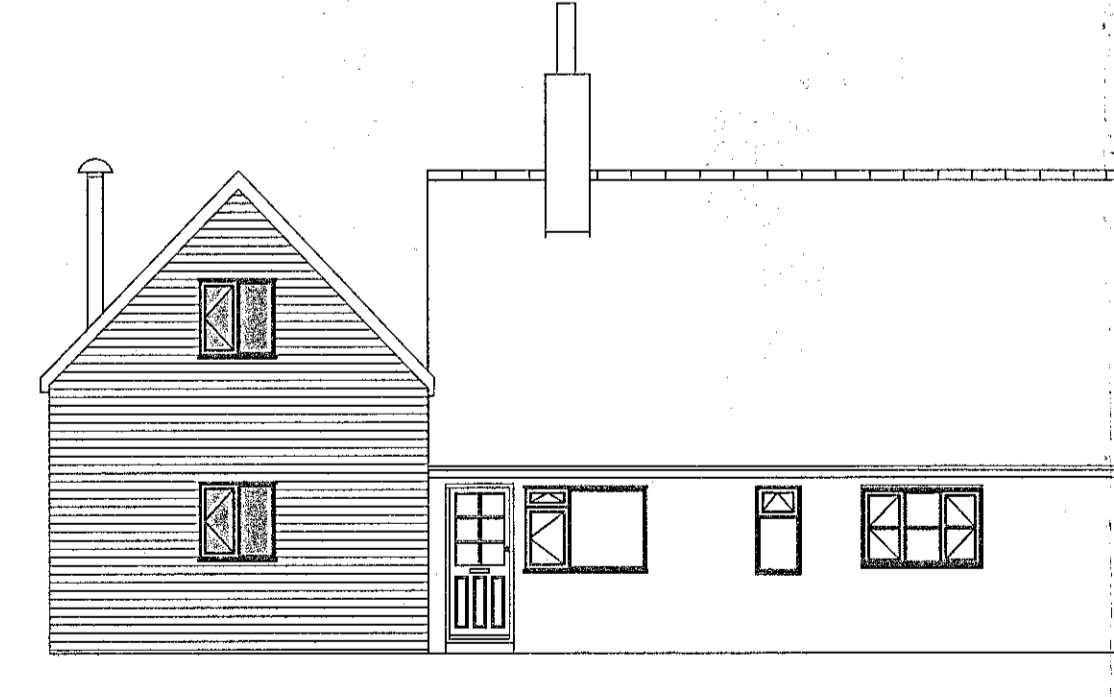

REAR ELEVATION PROPOSED

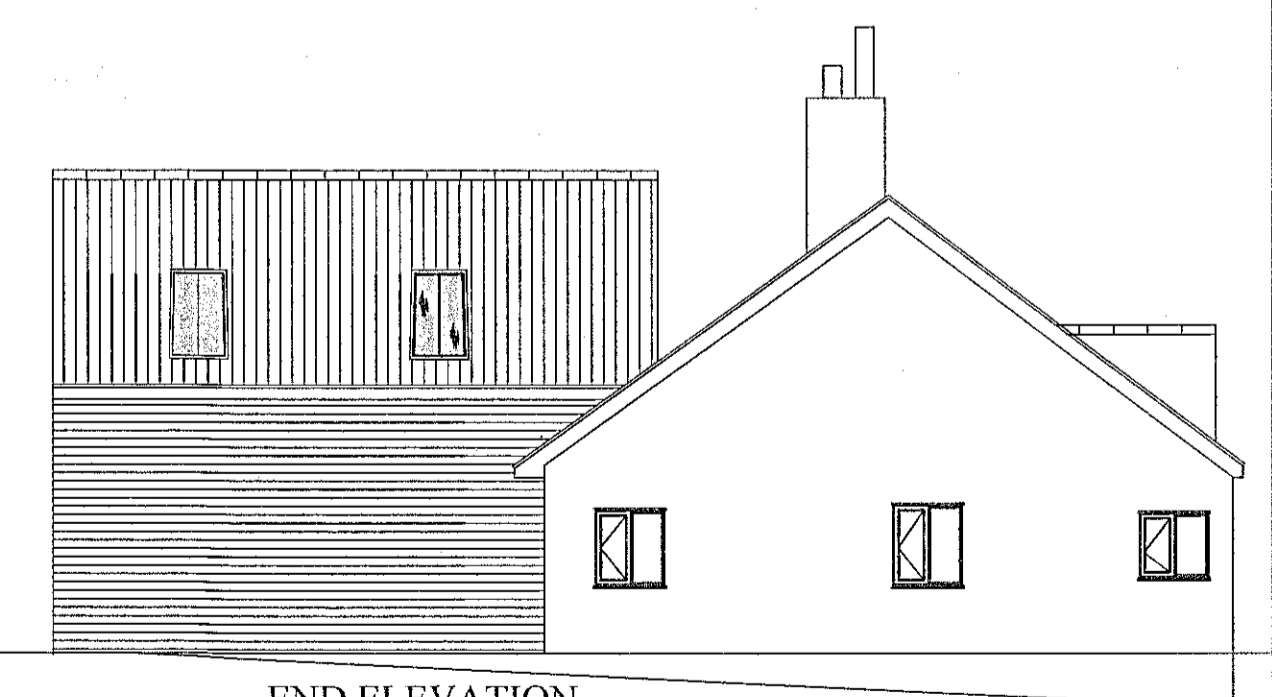

END ELEVATION PROPOSED

THIS DRAWING IS FOR THE PURPOSE OF OBTAINING PLANNING OR BUILDING REGULATIONS APPROVAL ONLY

ALL dimensions MUST be checked on site prior to works commencing. Variations in squareness, depth of plaster etc., must be checked for. Where new walls are shown as aligned with existing walls, this must be checked by the physical removal of brickwork and or plaster to establish the actual position of the wall being attached to.

NOTES
Timber clad extension under a slate roof.
All windows, doors and external gutturing UPVc

DESCRIPTION	DEMOLITION OF SINGLE STOREY EXTENSION AND REPLACE WITH TWO STOREY UNIT			
ADDRESS	FINISTERRE MOUNT PLEASANT NORTH ROBIN HOODS BAY WHITBY			
SCALE	DATE	DRAWING NUMBER	SHEET	REVISION
1:100	10/07/21	RJB2021	1	A