

FIRST FLOOR

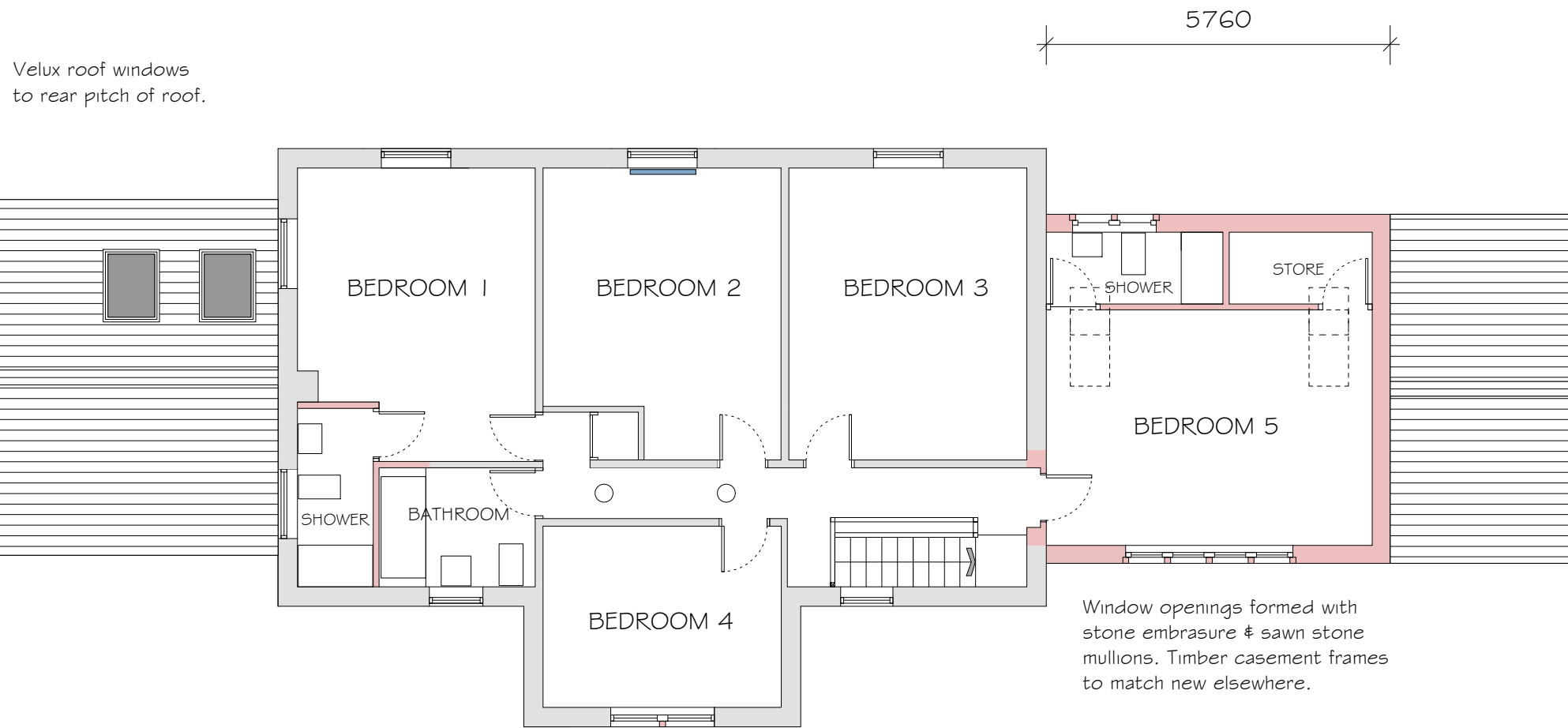

Extension at first floor level external walls constructed natural stone to match extg.

NYMNPA
20/07/2021

GROUND FLOOR

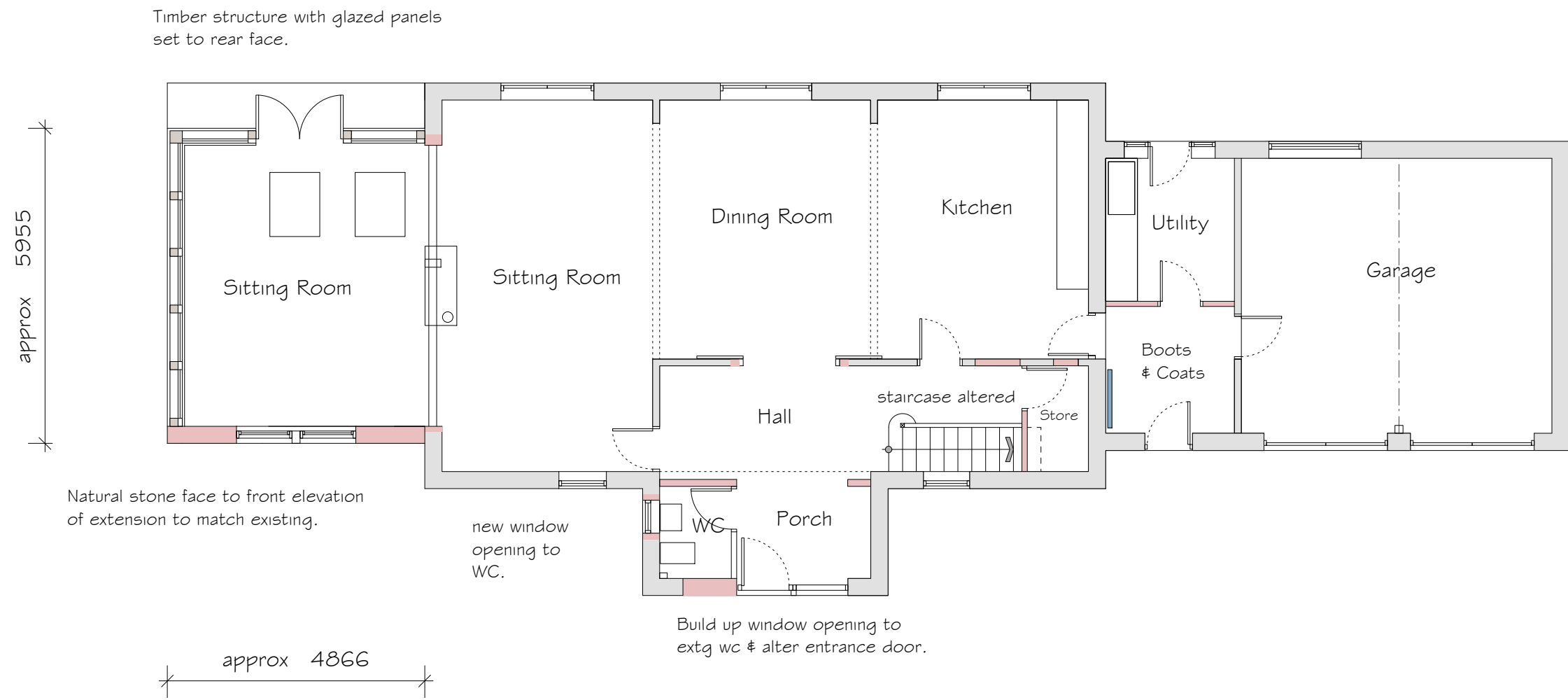

Proposed:
Alterations & EXTENSIONS
at
CHAPEL GARTH
EGTON BRIDGE
WHITBY

Drawing:
PROPOSED
FLOOR PLANS

Drawing No. 184/21
Date: JULY 2017
Scale: 1/100

MICHAEL MILLER
BA(Hons) ARCH. CIAT
Architectural Consultant.



16 PARK VIEW. GLAISDALE.
WHITBY
NORTH YORKSHIRE.
YO21 2PP.

roof windows reduced to one.
Conservation roof window.

Roof covering natural slate
as previous approval.



NYMNPA
20/07/2021

FIRST FLOOR

Extension external walls:
Stonework to match existing.
Tricoya facings to steel frame structure for paint finish.
Roof spandrel panel in Tricoya timber effect boards for paint finish.
Doors to be sliding timber framed with glazing bars to match existing & paint finish all of proprietary manufacture.
Aluminium low sill threshold.

Stone flag step to
Patio paving level.

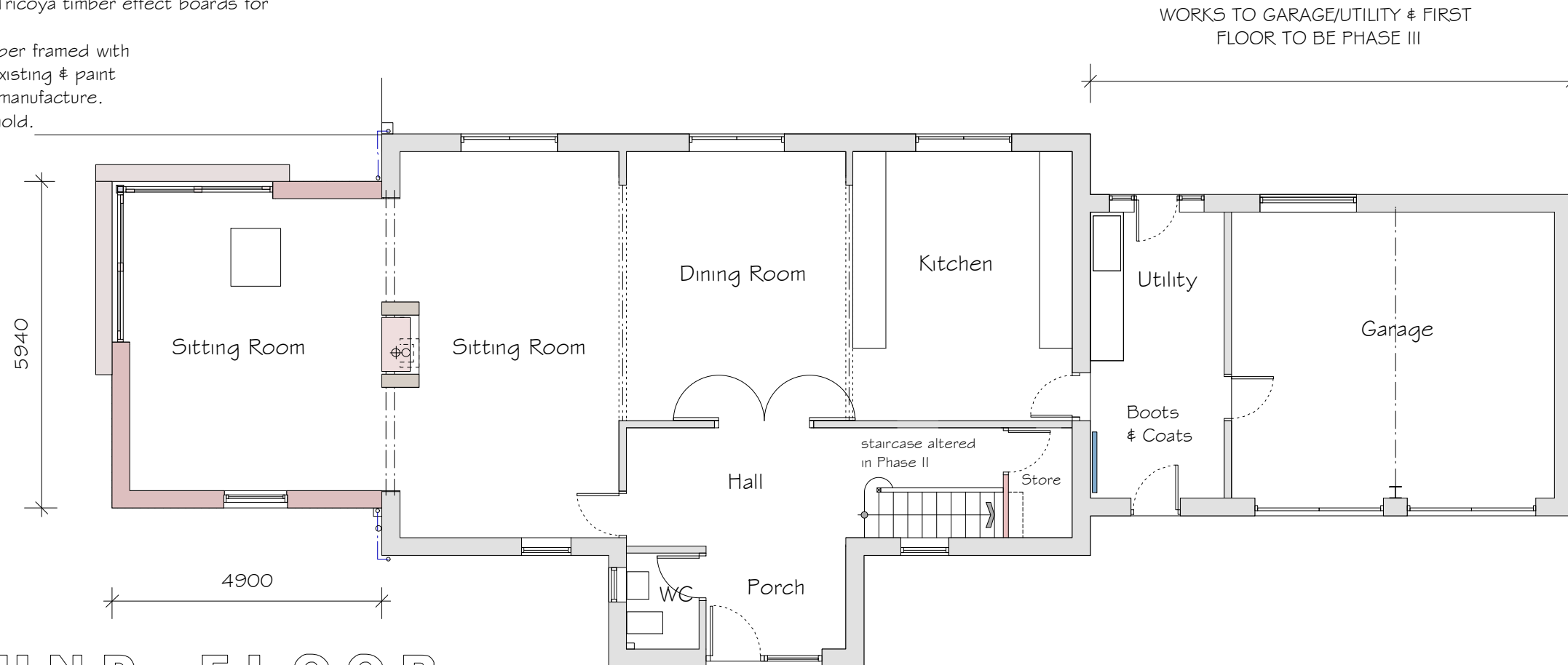

GROUND FLOOR

Proposed:
Alterations & EXTENSIONS
at
CHAPEL GARTH
EGTON BRIDGE
WHITBY

Drawing:
PROPOSED GROUND
FLOOR PLAN

Drawing No. 316/03
Date: JUNE 2021
Scale: 1/100

MICHAEL MILLER
BA(Hons) ARCH. CIAT
Architectural Consultant.



16 PARK VIEW. GLAISDALE.
WHITBY
NORTH YORKSHIRE.
YO21 2PP.

New extension at First Floor Level over Garage

Roof covering natural slate to match existing.
Sawn stone tabling detail to verge.

Black uPVC rainwater goods.

Timber window frames set in sawn stone
embrasured opening.

External walls natural stone faced & coursed to
match existing.

Existing window frames to be replaced

Natural slate roof covering
to match existing.

Black uPVC rainwater goods.

Stone faced external wall to match extg.
Sawn stone sill.
Timber window frames



S O U T H E A S T E L E V A T I O N

NYMNP

20/07/2021

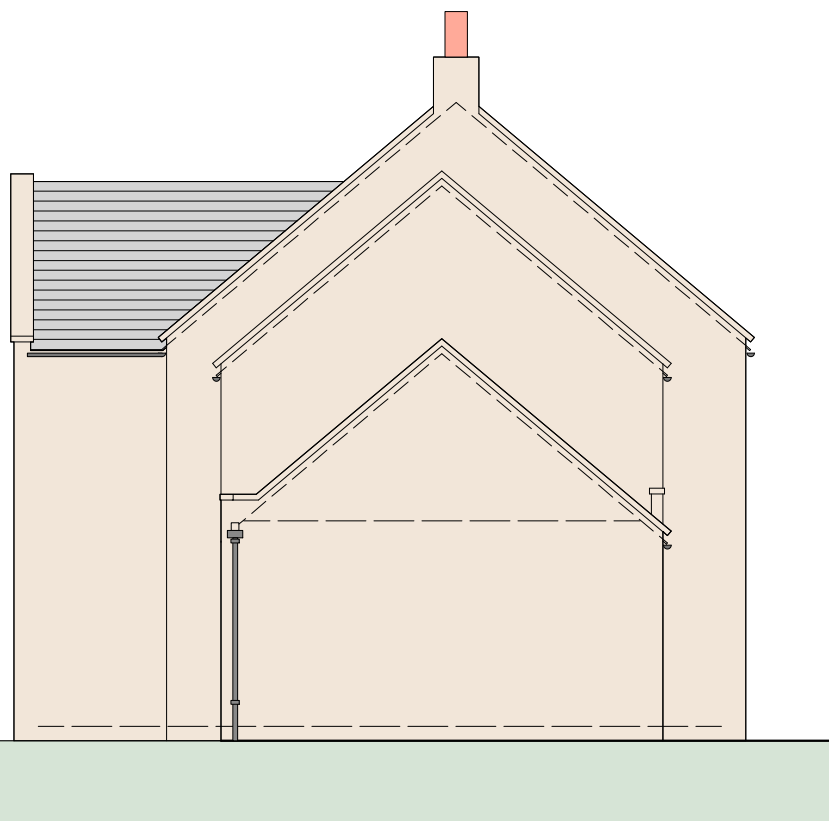

Proposed extension above extg Garage
constructed natural stone external wall
with sawn stone tabling detail at verge.

Wall head to Garage to be adjusted & with
boundary wall gutter detail. Lead lined chute
discharge to hopper head & rwp.

Proposed:

Alterations & EXTENSIONS
at
CHAPEL GARTH
EGTON BRIDGE
WHITBY

Drawing:
PROPOSED
ELEVATIONS I

Drawing No. 184/22
Date: JULY 2017
Scale: 1/100

MICHAEL MILLER
BA(Hons) ARCH. CIAT
Architectural Consultant.



Chartered Institute of
Architectural Technologists

16 PARK VIEW. GLAISDALE.
WHITBY
NORTH YORKSHIRE.
YO21 2PP.

N O R T H E A S T E L E V A T I O N



S O U T H E A S T E L E V A T I O N

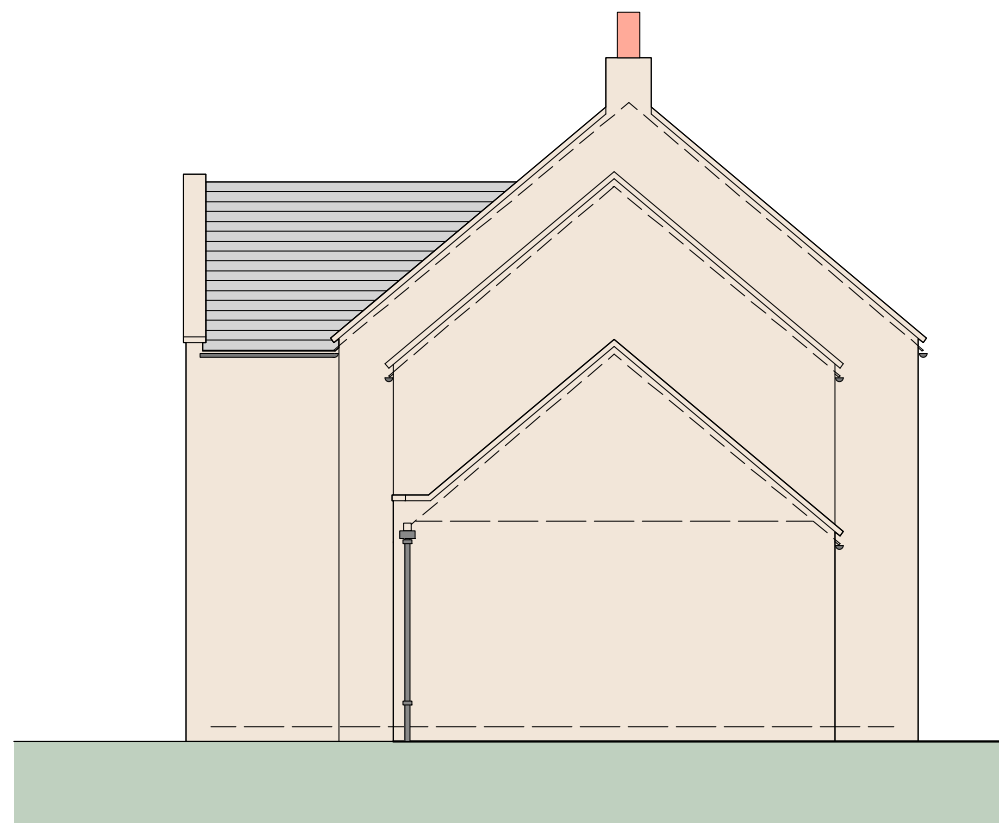

NYMNP
20/07/2021

N O R T H E A S T E L E V A T I O N

Proposed:
Alterations & EXTENSIONS
at
CHAPEL GARTH
EGTON BRIDGE
WHITBY

Drawing:
PROPOSED
ELEVATIONS I

Drawing No. 316/06
Date: JUNE 2021
Scale: 1/100

MICHAEL MILLER
BA(Hons) ARCH. CIAT
Architectural Consultant.



16 PARK VIEW. GLAISDALE.
WHITBY
NORTH YORKSHIRE.
YO21 2PP.

New extension at First Floor Level over Garage

Roof covering natural slate to match existing.
Sawn stone tabling detail to verge.
Velux roof windows.

Black uPVC rainwater goods.

Timber window frames set in stone
opening arrises square cut.

External walls natural stone faced
& coursed to match existing.



Natural slate roof covering
to match existing.
Velux roof windows.

Black uPVC rainwater goods.

Purpose made timber frame structure
by proprietary manufacturer with timber
window & door frames glazed as shown.
Timber window frames

S O U T H E A S T E L E V A T I O N

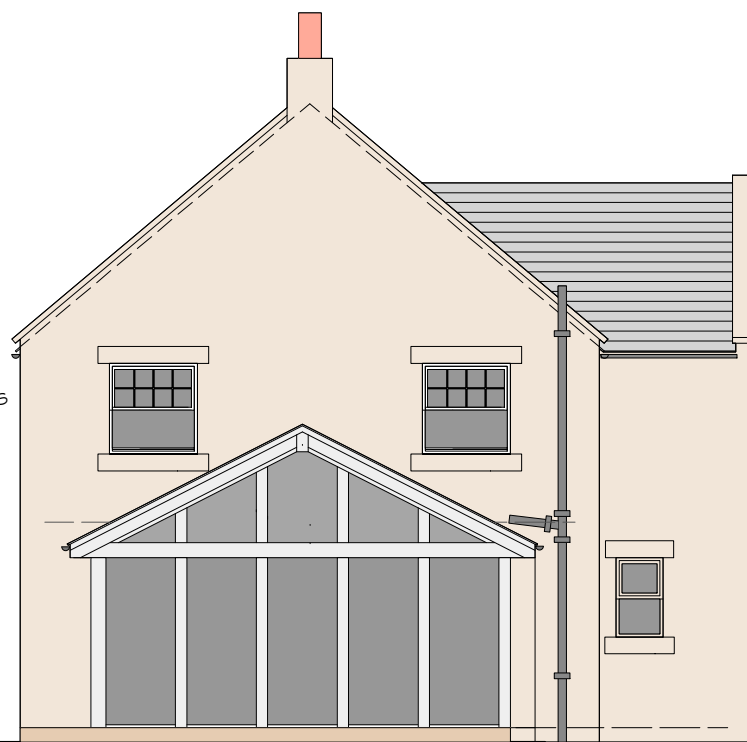

Fit new frames to extg openings
as shown.

Timber framed structure to
new extension & glazed
spandrel panel.

Adjust configuration of
soil & vent pipe to suit
new extension roof.

Break out opening for new window
to GFL WC room. Sawn stone
head & sill. Square cut arrises to
stonework where exposed.(Jambs).

NYMNPA
20/07/2021

Proposed:

Alterations & EXTENSIONS
at
CHAPEL GARTH
EGTON BRIDGE
WHITBY

Drawing:
PROPOSED
ELEVATIONS II

Drawing No. 184/23
Date: JULY 2017
Scale: 1/100

MICHAEL MILLER
BA(Hons) ARCH. CIAT
Architectural Consultant.



**Chartered Institute of
Architectural Technologists**

16 PARK VIEW. GLAISDALE.
WHITBY
NORTH YORKSHIRE.
YO21 2PP.

N O R T H E A S T E L E V A T I O N

New extension at First Floor Level over Garage Phase III of development.

- Variation of Condition to Proposed Extension.
1. Omit one roof window.
 2. Floor level to be as existing.
 3. Omit window & door arrangement
Add sliding doors & glazed screens.
 4. Gable: Omit glazed gable spandrel panel.
Add: Stone facing & boarded gable panel.



- Natural slate roof covering to match existing.
- Conservation style roof window.
- Black uPVC rainwater goods. Gutter on rafter brackets on projecting rafter foot.
- Extension external walls stonework to match existing.
- Tricoya facings to steel frame structure for paint finish.
- Doors to be sliding timber all of proprietary manufacture.

100.00 Datum.
99.78 Paving
M.H.C.L. 99.23
99.23 Paving

N O R T H W E S T E L E V A T I O N

NYMNP
20/07/2021

Adjust configuration of soil & vent pipe to suit new extension roof.

Extension external walls:
Stonework to match existing.
Tricoya facings to steel frame structure for paint finish.
Roof spandrel panel in Tricoya timber effect boards for paint finish.
Doors to be sliding timber with paint finish all of proprietary manufacture.

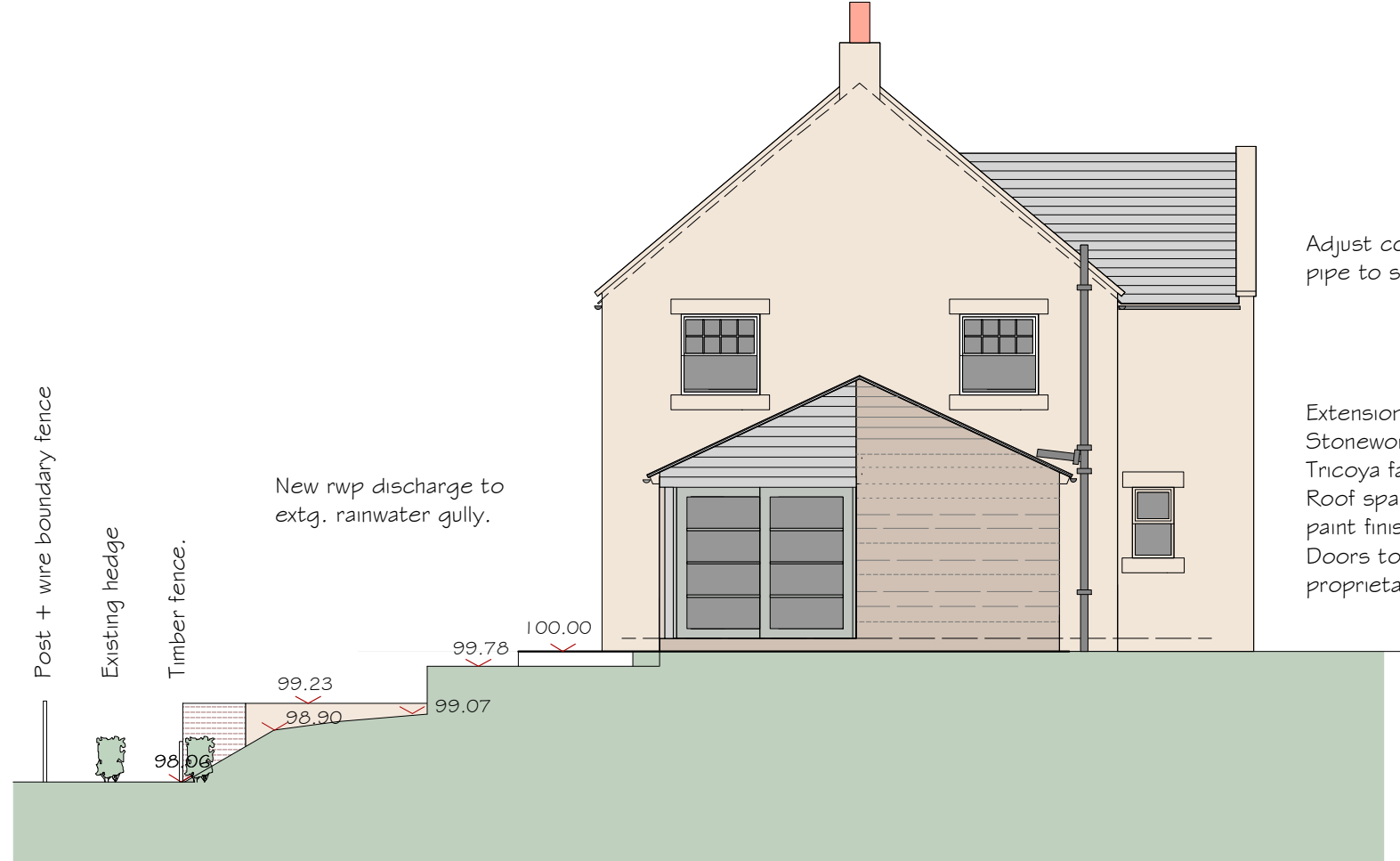

Post + wire boundary fence
Existing hedge
Timber fence.
New rwp discharge to extg. rainwater gully.

S O U T H W E S T E L E V A T I O N

Proposed:
Alterations & EXTENSIONS
at
CHAPEL GARTH
EGTON BRIDGE
WHITBY

Drawing:
PROPOSED
ELEVATIONS II

Drawing No. 316/07
Date: JUNE 2021
Scale: 1/100

MICHAEL MILLER
BA(Hons) ARCH. CIAT
Architectural Consultant.



16 PARK VIEW. GLAISDALE.
WHITBY
NORTH YORKSHIRE.
YO21 2PP.

FRONT DOOR & SIDE PANEL.

Timber frame 70 x 88mm dark grey colour paint finish.

Door:

Head & jambs 56 x 115mm Oak for clear finish

Bottom rail 56 x 190mm Oak for clear finish

Side panel:

Double glazed unit toughened safety glass.

Low sill threshold with self colour aluminium weather bar.

NYMNP
20/07/2021

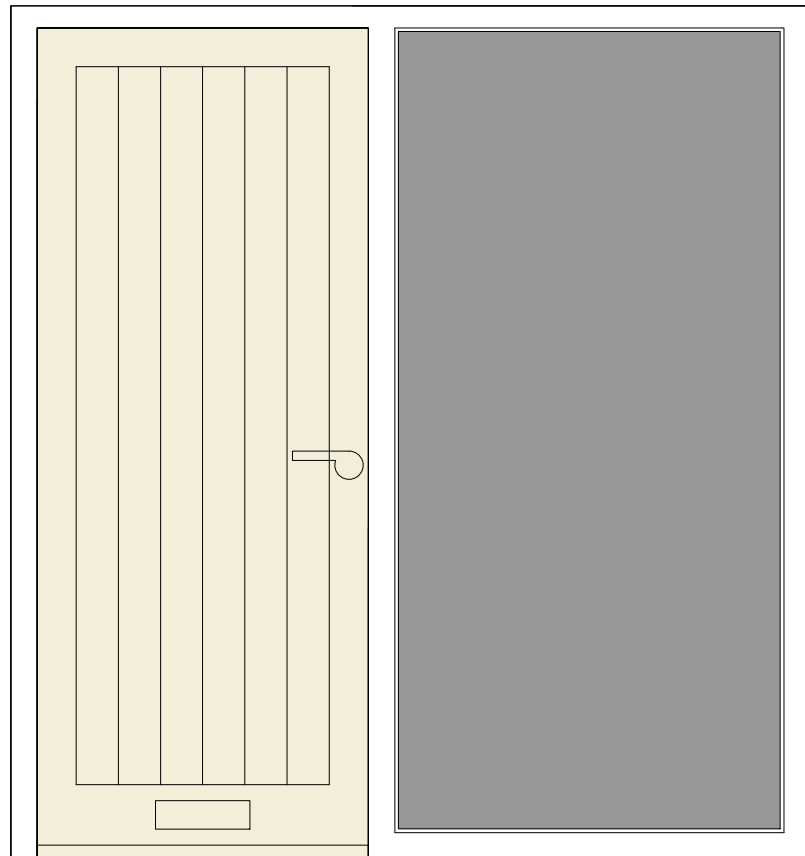

ELEVATION

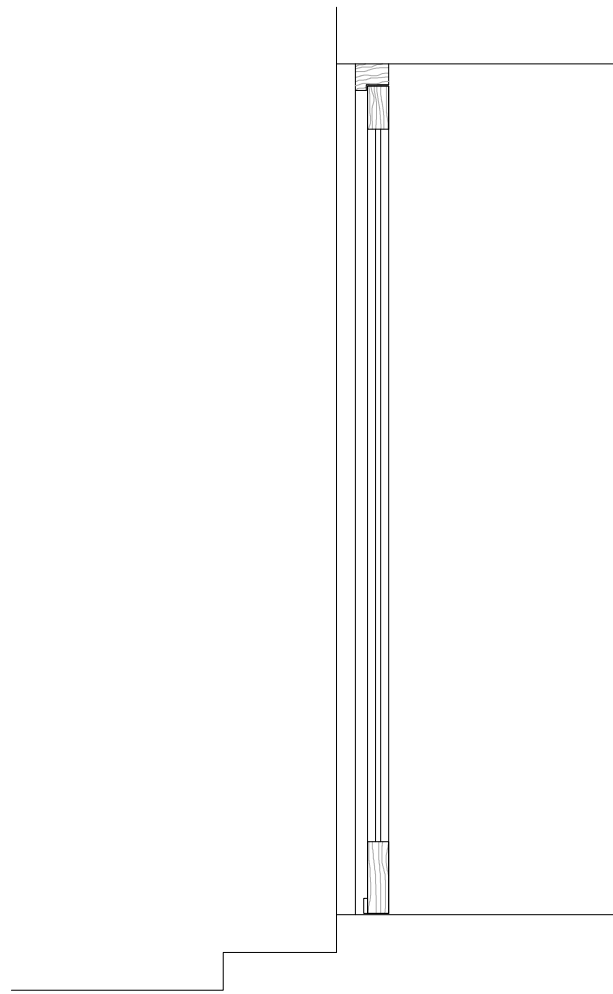

VERTICAL SECTION

ALSO RELEVANT: NO VARIATION

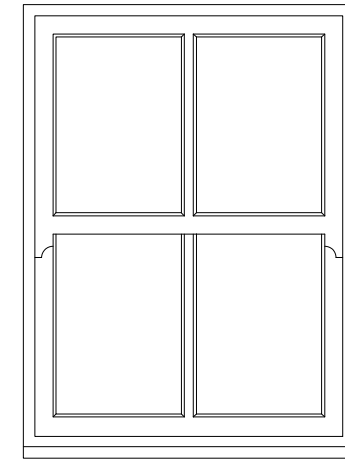

ELEVATION

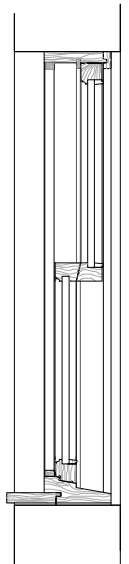

VERTICAL SECTION

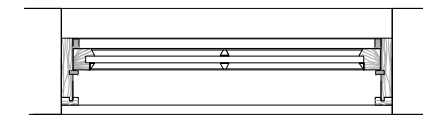

TRANSVERSE SECTION

TYPICAL WINDOW FRAME

Vertical sliding sash with spring balance mechanism in groove in sash. (Hidden).

Top rail & stiles 58 x 58mm

Meeting rails 48 x 48mm

Bottom rail 58 x 70mm

Sill 70 x 185mm

Glazing bead 22 x 14 plant on.

Argon fill double glazed units 4/10/4.

Paint colour farrow & Ball Light Blue 22 or near equivalent.

Proposed:

Alterations & Extensions
at
CHAPEL GARTH
EGTON BRIDGE
WHITBY

Drawing:
WINDOW & FRONT DOOR
SCREEN: SECTIONS

Drawing No. 184/44
Date: OCTOBER 2018
Scale: 1 : 20.

MICHAEL MILLER
BA(Hons) ARCH. CIAT
Architectural Consultant.



Chartered Institute of
Architectural Technologists

16 PARK VIEW. GLAISDALE.
WHITBY
NORTH YORKSHIRE.
YO21 2PP.

NB. Dimensions are given for guidance and may vary to individual manufacturers discretion.

TRANSVERSE SECTION

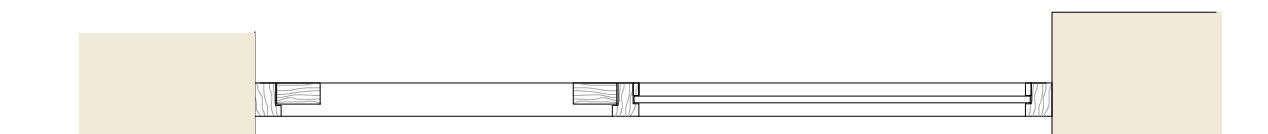

NB. Dimensions are given for guidance and may vary to individual manufacturers discretion.

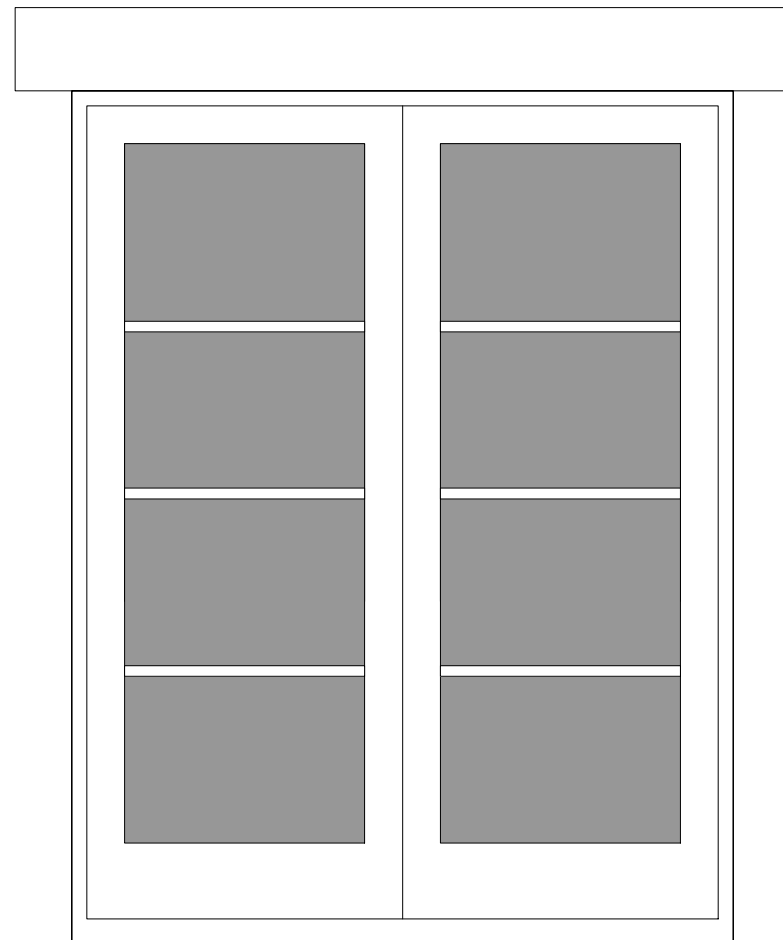

ELEVATION

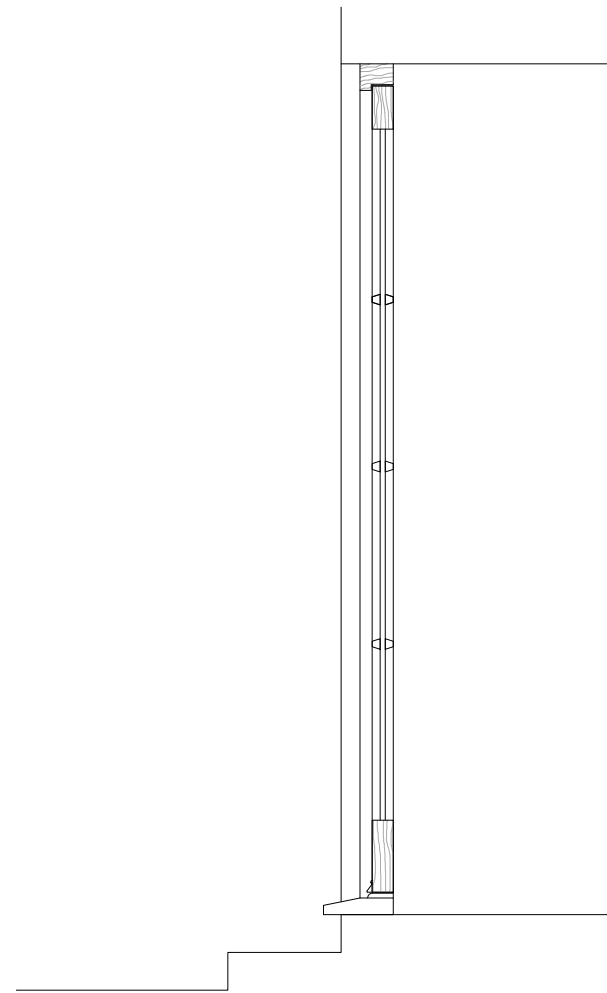

VERTICAL SECTION

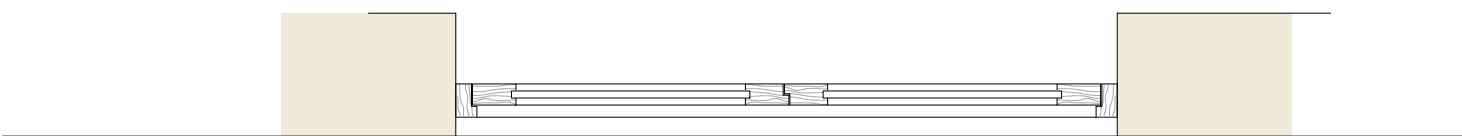

TRANSVERSE SECTION

REAR DOORS.

Timber frame 56 x 88mm

Door:

Head & jambs 56 x 115mm timber for paint finish

Bottom rail 56 x 190mm timber for paint finish.

56mm timber sill weathered & throated.

Glazing bar: plant on section.

Double glazed units toughened safety glass.

Low sill threshold with self colour aluminium

weather bar.

Paint colour

Farrow & Ball Light Blue 22 or equivalent.

**PROPOSED DOORS in VARIATION BUILDING
TO GENERALLY MATCH THIS AS APPROVED
IN
NYM/2018/0702/CVC.**

Proposed:

Alterations & Extensions
at
CHAPEL GARTH
EGTON BRIDGE
WHITBY

Drawing:
REAR DOORS: SECTIONS

Drawing No. 184/45
Date: OCTOBER 2018
Scale: 1 : 20.

MICHAEL MILLER
BA(Hons) ARCH. CIAT
Architectural Consultant.



Chartered Institute of
Architectural Technologists

16 PARK VIEW. GLAISDALE.
WHITBY
NORTH YORKSHIRE.
YO21 2PP.

NYMNP

20/07/2021

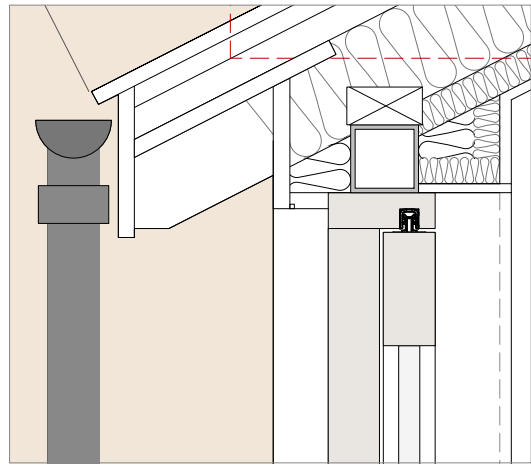

SHS steel frame supporting rafters.
Projecting rafters with T&G soffit boards.

Timber frame as door mechanism manufacturer requires.
68mm thick timber doors on bottom roller rail system
equivalent to Siegnia HS Portal 300.
Double glazed units 6/16/6 Planitherm internal pane
gas filled cavity. 6mm safety glass outer pane.

Door sections ex 150mm deep timber.
Fixed panel in frame to match.

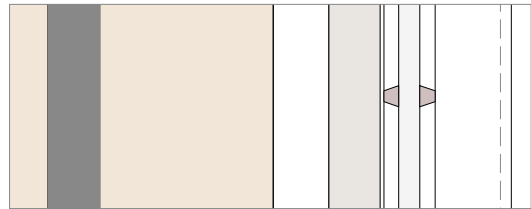

Glazing bars plant on sections with spacer bar in D/G unit
to match existing doors.

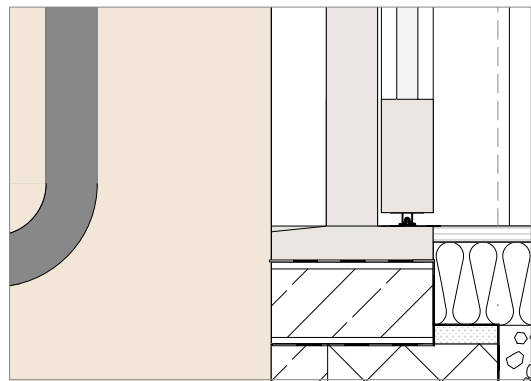

Door, screen & frame sections as above.

VERTICAL SECTION THRO' SLIDING DOOR

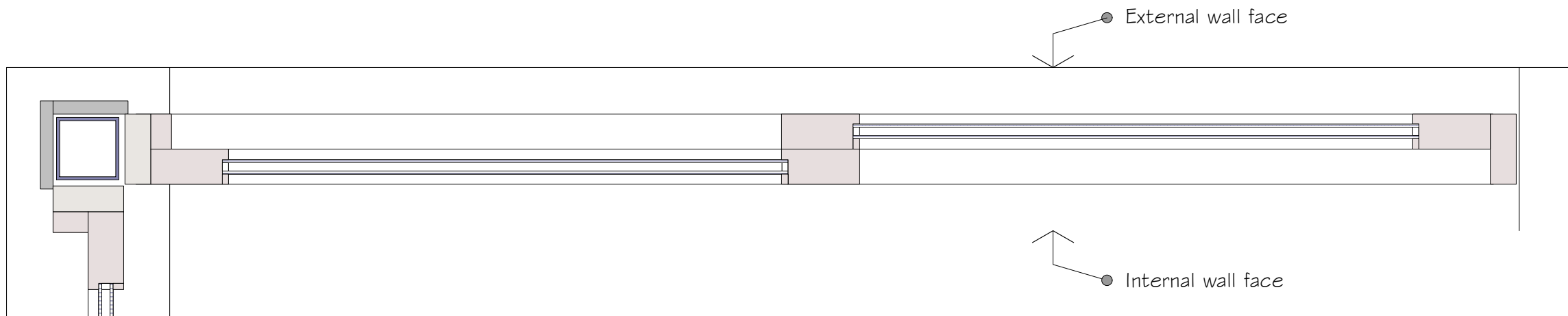

120 X 120 SHS post to support roof structure.
External facing to be Tricoya board for paint finish.

SECTIONAL PLAN THRO' SLIDING DOOR & SCREEN.

NYMNPA
20/07/2021

Proposed:
Alterations & EXTENSIONS
at
CHAPEL GARTH
EGTON BRIDGE
WHITBY

Drawing:
PROPOSED
DOOR & SCREEN DETAILS

Drawing No. 316/08
Date: JUNE 2021
Scale: 1/10

MICHAEL MILLER
BA(Hons) ARCH. CIAT
Architectural Consultant.



16 PARK VIEW. GLAISDALE.
WHITBY
NORTH YORKSHIRE.
YO21 2PP.