

**NYMNPA**  
 28/07/2021

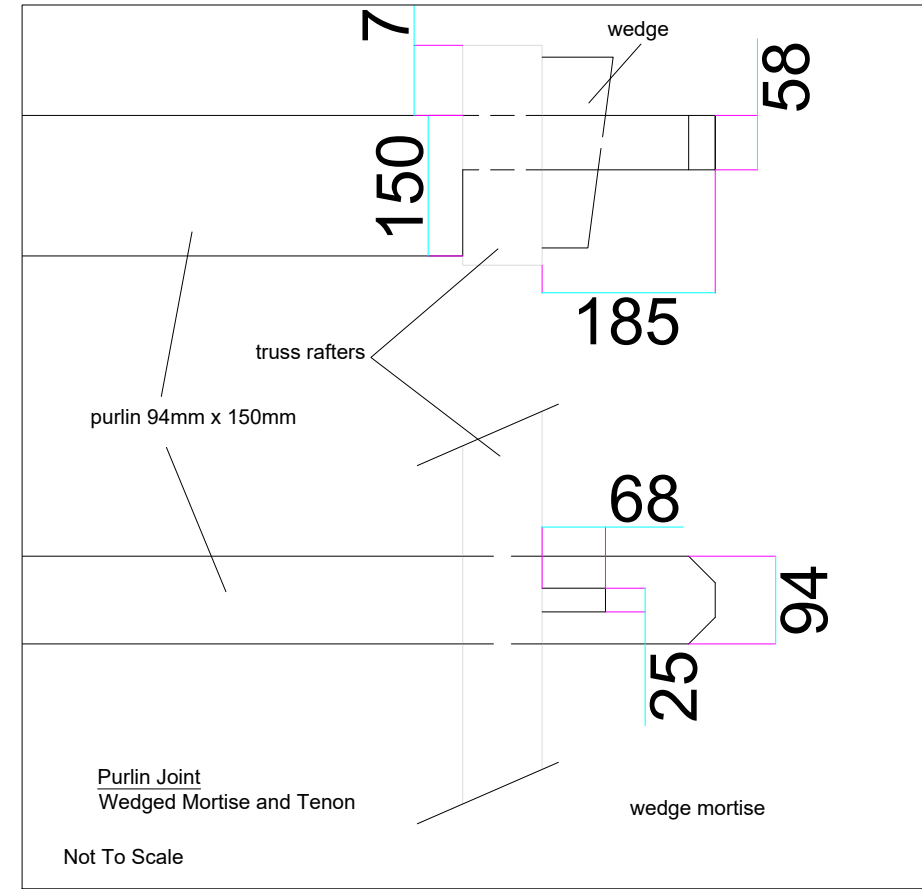

This drawing should not be scaled.  
All dimensions must be checked on site and contractor to report any omissions or errors to the contract administrator

NOTES

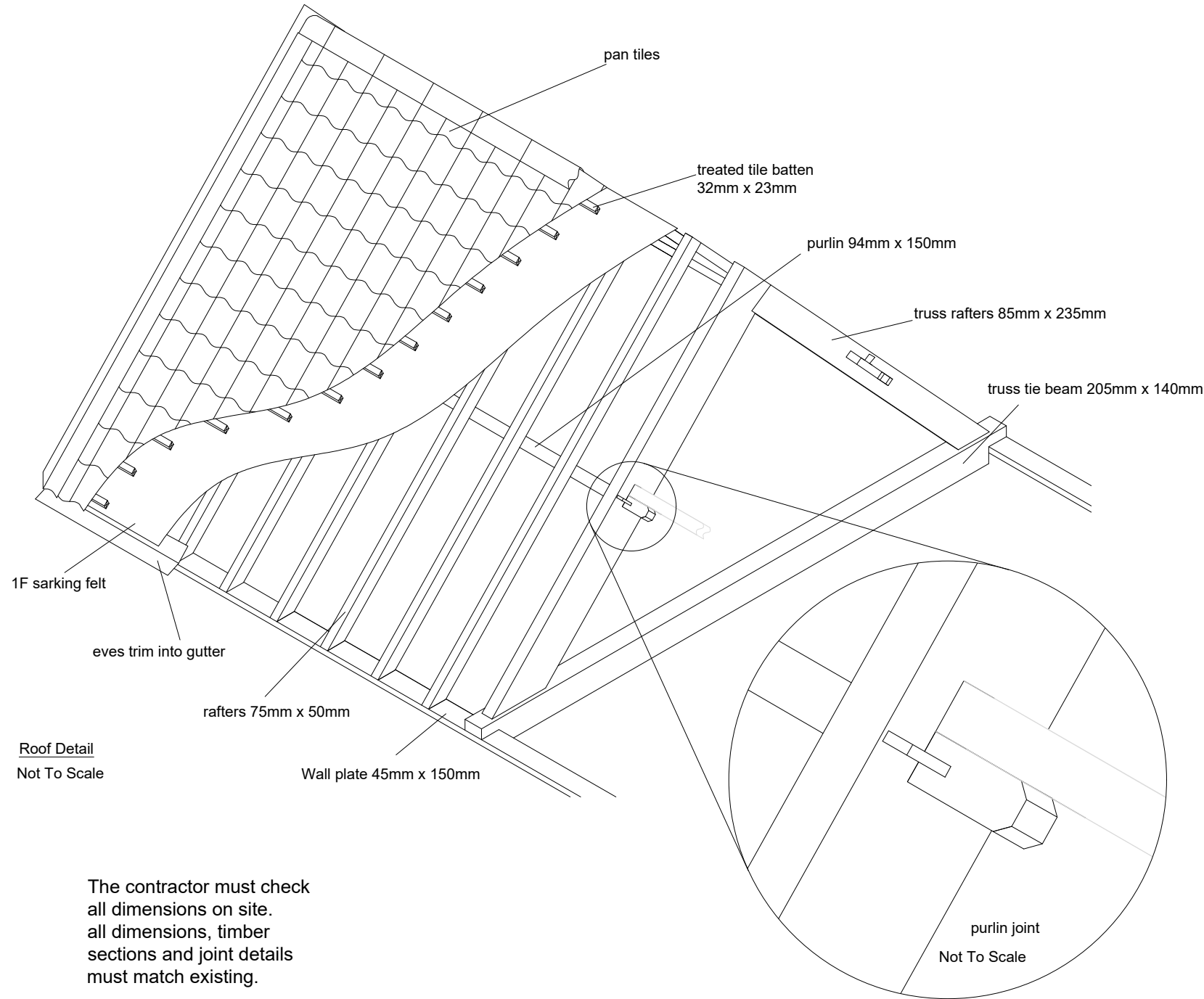

**NYMNPA**  
28/07/2021

Roof Detail  
Not To Scale

The contractor must check all dimensions on site. all dimensions, timber sections and joint details must match existing.

Some high level details could not be identified due to access restrictions

The contractor must ensure the replication of these details.

All new timbers and any remaining timber must be treated to prevent insect infestation.

**Lintel Above Stable Door**  
Replaced lintel above stable door like for like.  
All dimensions, timber type and construction details must match existing

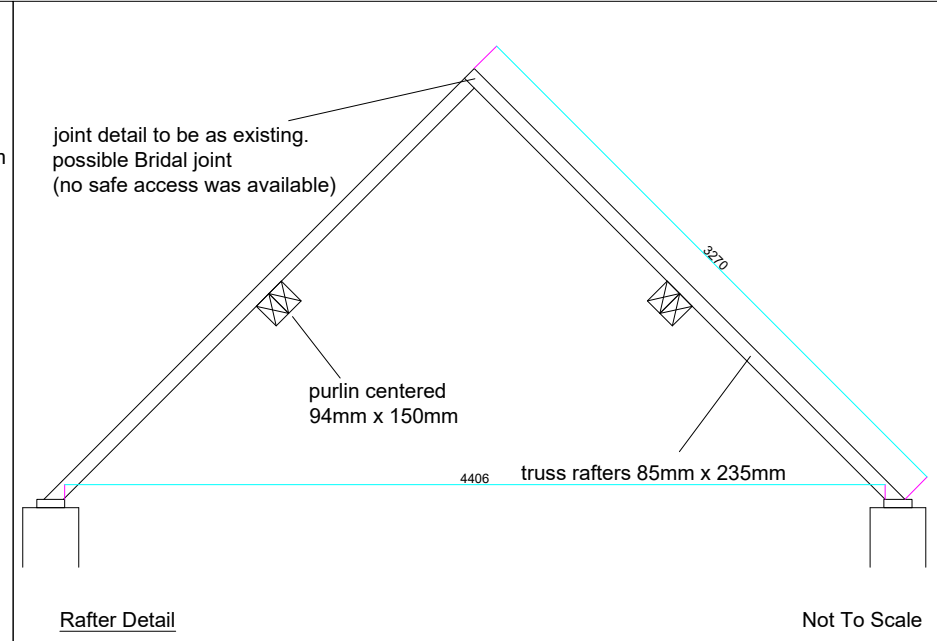
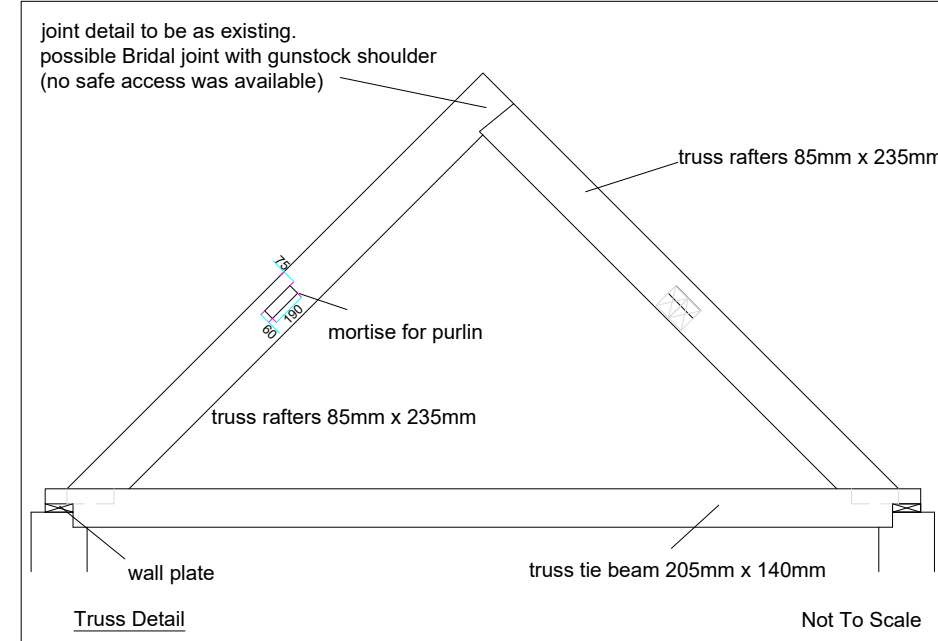

| Rev     | Description  | Dwn | Chk | Date |
|---------|--------------|-----|-----|------|
| 07/2020 | PRELIMINARY  |     |     |      |
|         | INFORMATION  |     |     |      |
|         | TENDER       |     |     |      |
|         | CONSTRUCTION |     |     |      |



Estates Department  
Forestry England  
Yorkshire Forest District  
Outgang Road,  
Pickering,  
North Yorkshire,  
YO18 7EL

Project  
Mount Misery Farm

Content  
Barn Roof Details

|                      |         |         |              |
|----------------------|---------|---------|--------------|
| Date                 | 07/2020 | Dwg No. | FEY231219.05 |
| Drawn                | AW      | Checked | XXXXXX       |
| As Stated on Drawing |         | Rev     | 3            |

This drawing should not be scaled.  
All dimensions must be checked on site and contractor to report any omissions or errors to the contract administrator

NOTES

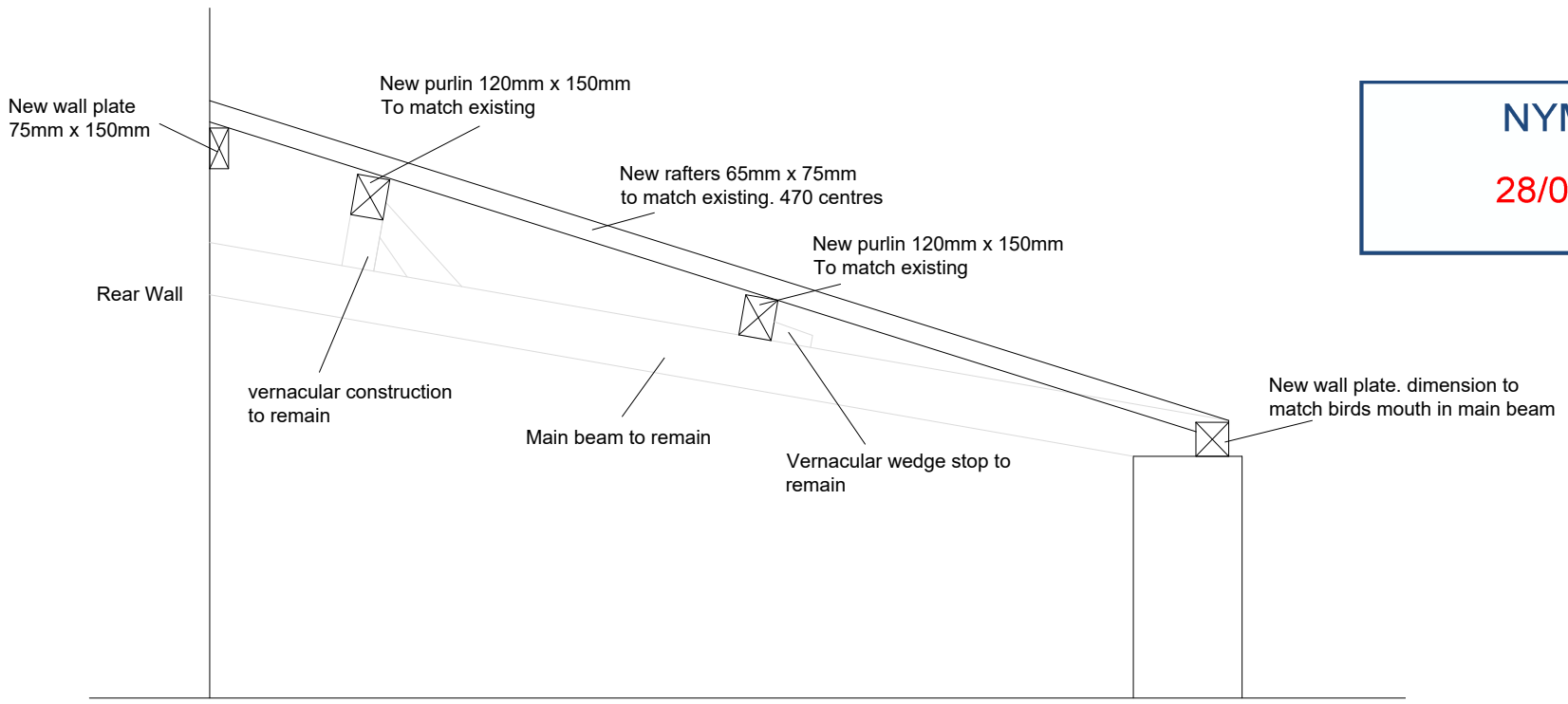

**NYMNPA**  
 28/07/2021

Roof Detail  
Not To Scale

The contractor must check all dimensions on site. all dimensions, timber sections and joint details must match existing.

Some high level details could not be identified due to access restrictions.

The contractor must ensure the replication of the existing details.

All new timbers and any remaining timber must be treated to prevent insect infestation and rot.

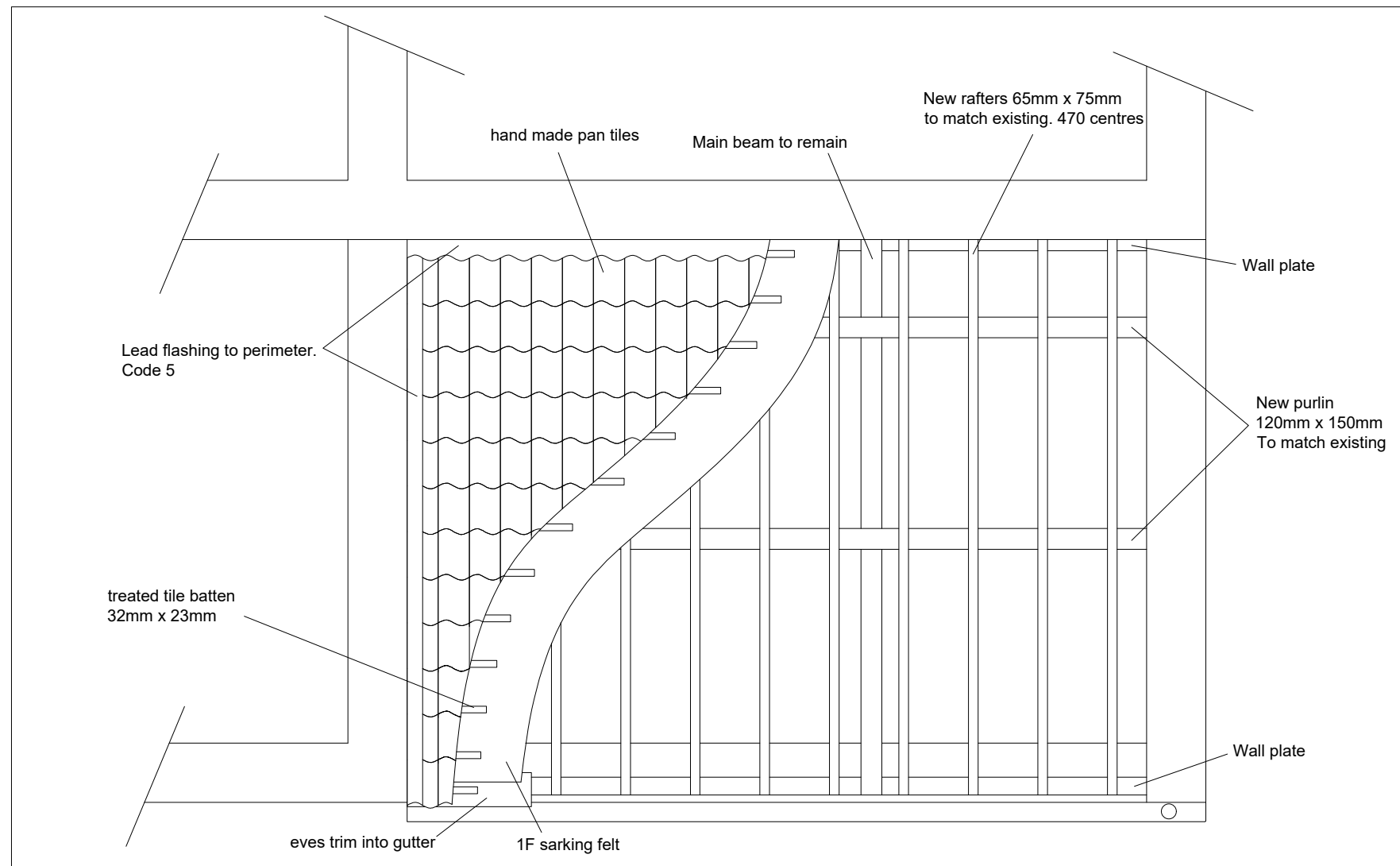

Roof Plan Detail

Not To Scale

| Rev  | Description | Dwn | Chk | Date |
|--|-------------|-----|-----|------|
| Drawing Status PRELIMINARY <input type="checkbox"/> APPROVAL <input type="checkbox"/>                      |             |     |     |      |
| INFORMATION <input type="checkbox"/> TENDER <input type="checkbox"/> CONSTRUCTION <input type="checkbox"/> |             |     |     |      |



Estates Department  
Forestry England  
Yorkshire Forest District  
Outgang Road,  
Pickering,  
North Yorkshire,  
YO18 7EL.

Project  
Mount Misery Farm

Content  
Wood Store Roof Details

|                 |                         |                                     |          |
|-----------------|-------------------------|-------------------------------------|----------|
| Date<br>07/2020 | Dwg No.<br>FEY231219.06 |                                     |          |
| Drawn<br>AW     | Checked<br>XXXXXX       | Scales @ A1<br>As Stated on Drawing | Rev<br>3 |

This drawing should not be scaled.  
All dimensions must be checked on site and contractor to report any omissions or errors to the contract administrator.

NOTES

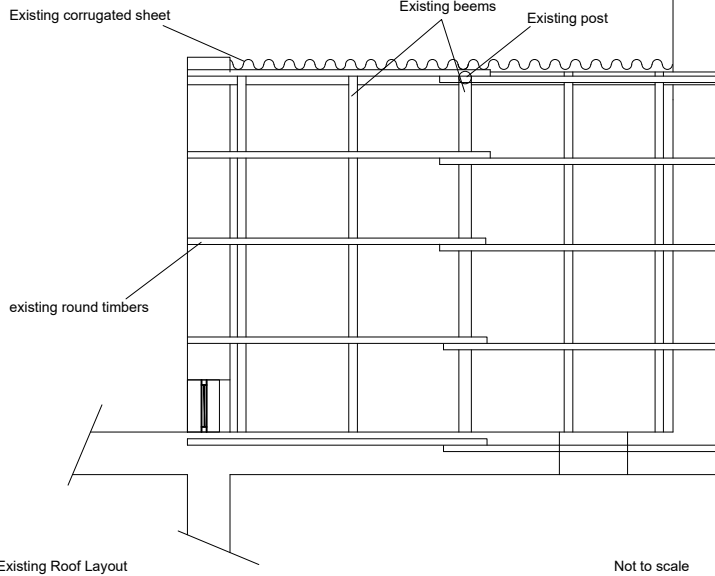

Existing Roof Layout

Not to scale

The contractor must check all dimensions on site. all dimensions, timber sections and joint details must match existing.

Some high level details could not be identified due to access restrictions

The contractor must ensure the replication of the existing details.

All new timbers and any remaining timber must be treated to prevent insect infestation and rot.

NYMNP  
 28/07/2021

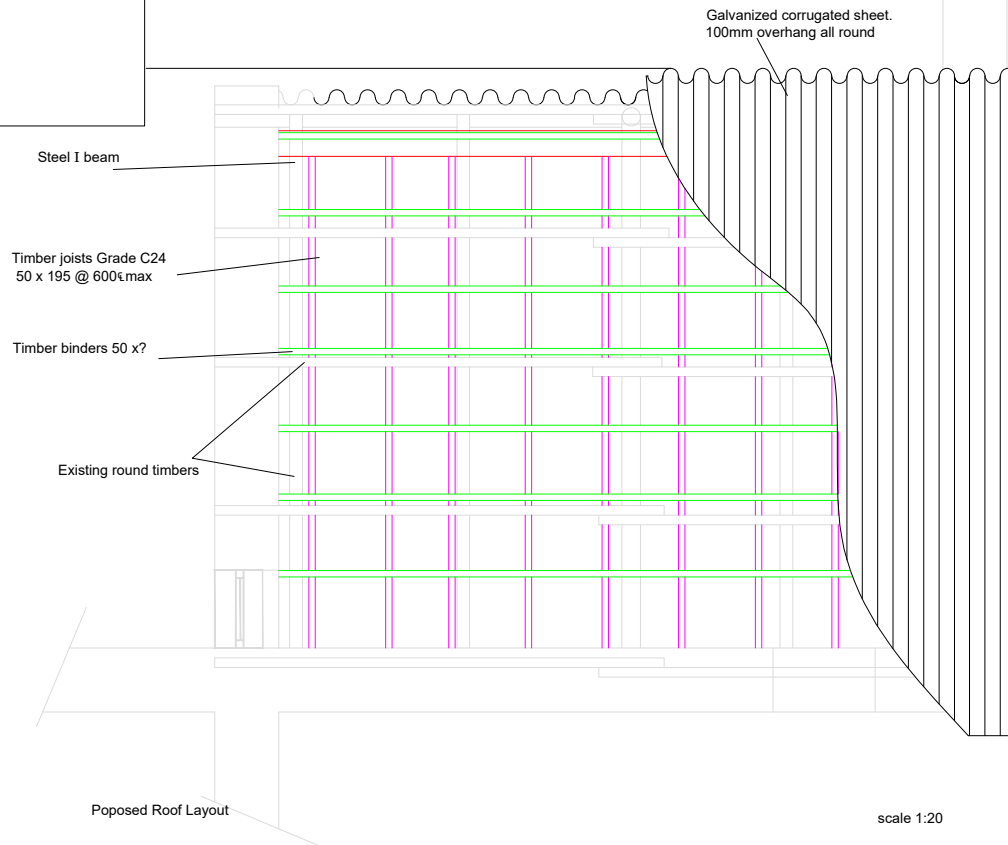

Proposed Roof Layout

scale 1:20

Steel beam to be set in wall and to underside of existing beams

New timber joists to be set in I beam and wall to the underside of existing round timbers.

New timber binders sit on top of joists to be at least the same thickness of existing round timbers

All new timbers and any remaining timber must be treated to prevent insect infestation and rot.

| Rev | Description  | Dim | Chk | Date |
|-----|--------------|-----|-----|------|
| 01  | PRELIMINARY  |     |     |      |
| 02  | APPROVAL     |     |     |      |
| 03  | INFORMATION  |     |     |      |
| 04  | TENDER       |     |     |      |
| 05  | CONSTRUCTION |     |     |      |



Estates Department  
Forestry England  
Yorkshire Forest District  
Clapping Road,  
Pickering,  
North Yorkshire,  
YO18 7EL.

Project  
Mount Misery Farm

Content  
Tractor Shed Roof Details

|                 |             |                   |                               |          |
|-----------------|-------------|-------------------|-------------------------------|----------|
| Date<br>07/2020 | Drawn<br>AW | Checked<br>XXXXXX | Scale<br>@ A1<br>Not to scale | Rev<br>3 |
|-----------------|-------------|-------------------|-------------------------------|----------|