

Lodge Farm, Common Lane, Glaisdale, Whitby, North Yorkshire, YO21 2PZ

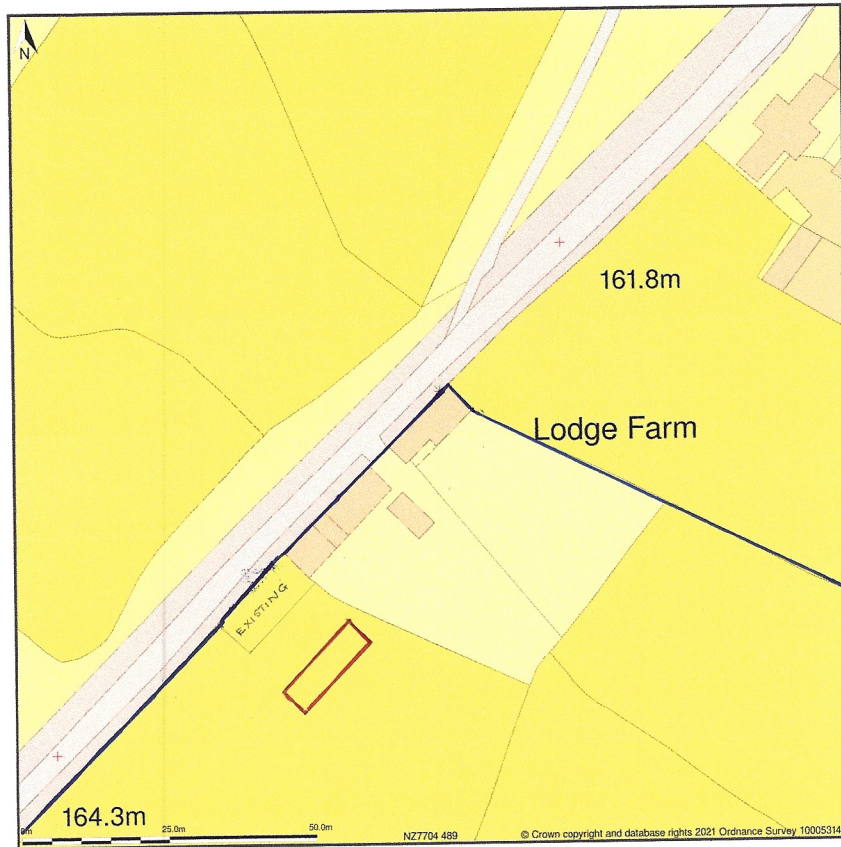

Site Plan shows area bounded by: 476976.36, 504819.36 477117.78, 504960.79 (at a scale of 1:1250), OSGridRef: NZ7704 489. The representation of a road, track or path is no evidence of a right of way. The representation of features as lines is no evidence of a property boundary.

Produced on 27th Jul 2021 from the Ordnance Survey National Geographic Database and incorporating surveyed revision available at this date. Reproduction in whole or part is prohibited without the prior permission of Ordnance Survey. © Crown copyright 2021. Supplied by www.buyaplan.co.uk a licensed Ordnance Survey partner (100053143). Unique plan reference: #00654254-199DCA

Ordnance Survey and the OS Symbol are registered trademarks of Ordnance Survey, the national mapping agency of Great Britain. Buy A Plan logo, pdf design and the www.buyaplan.co.uk website are Copyright © Pass Inc Ltd 2021

PROPOSED

NYMNP

30/07/2021

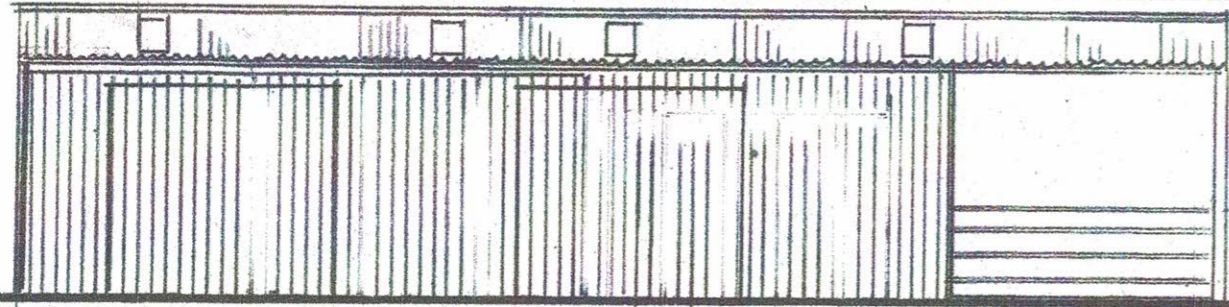

SOUTH ELEVATION

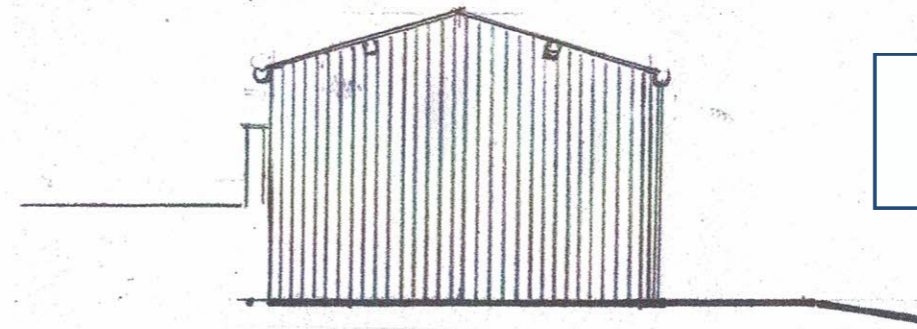

WEST ELEVATION



FLOOR PLAN

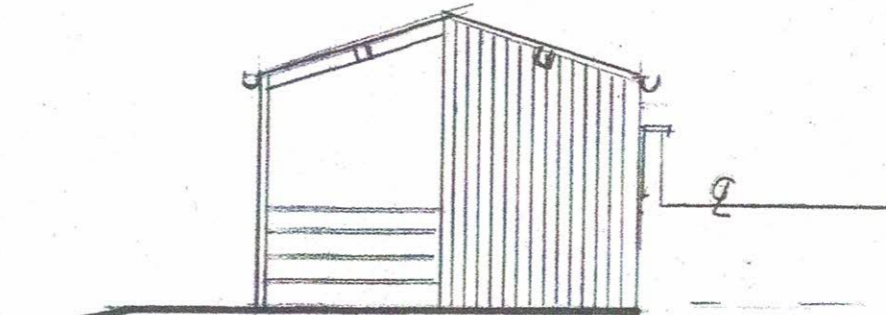

EAST ELEVATION

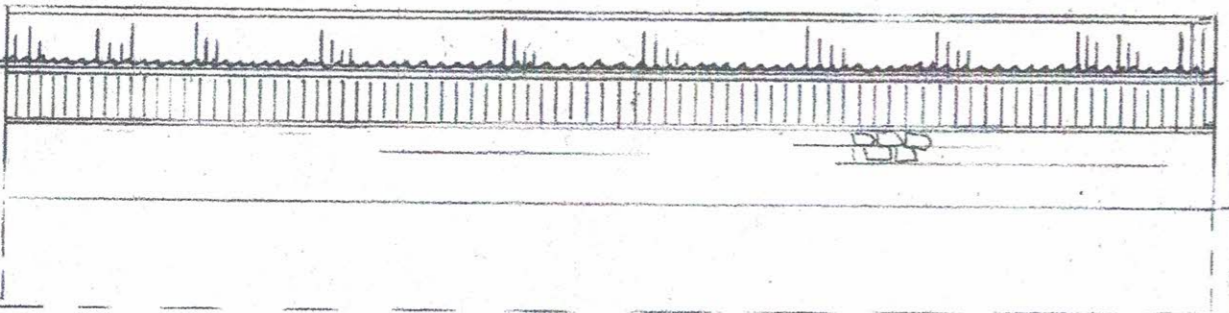

NORTH ELEVATION

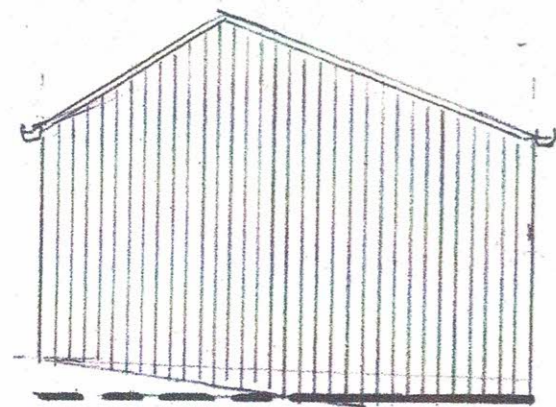

EXISTING BUILDING

PROPOSED BUILDING

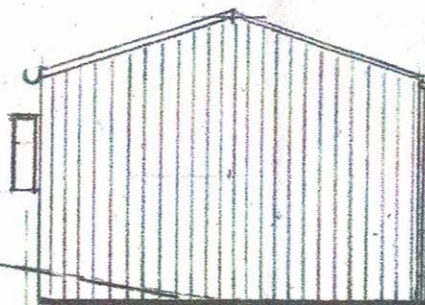

PROPOSED NEW SHEEP BUILDING
LODGE FARM, GLAISDALE
CLIENT : MR W WHITEHEAD
SCALE : 1:100 REF : 21/ERM/50

**LODGE FARM
GLAISDALE
BLOCK PLAN**

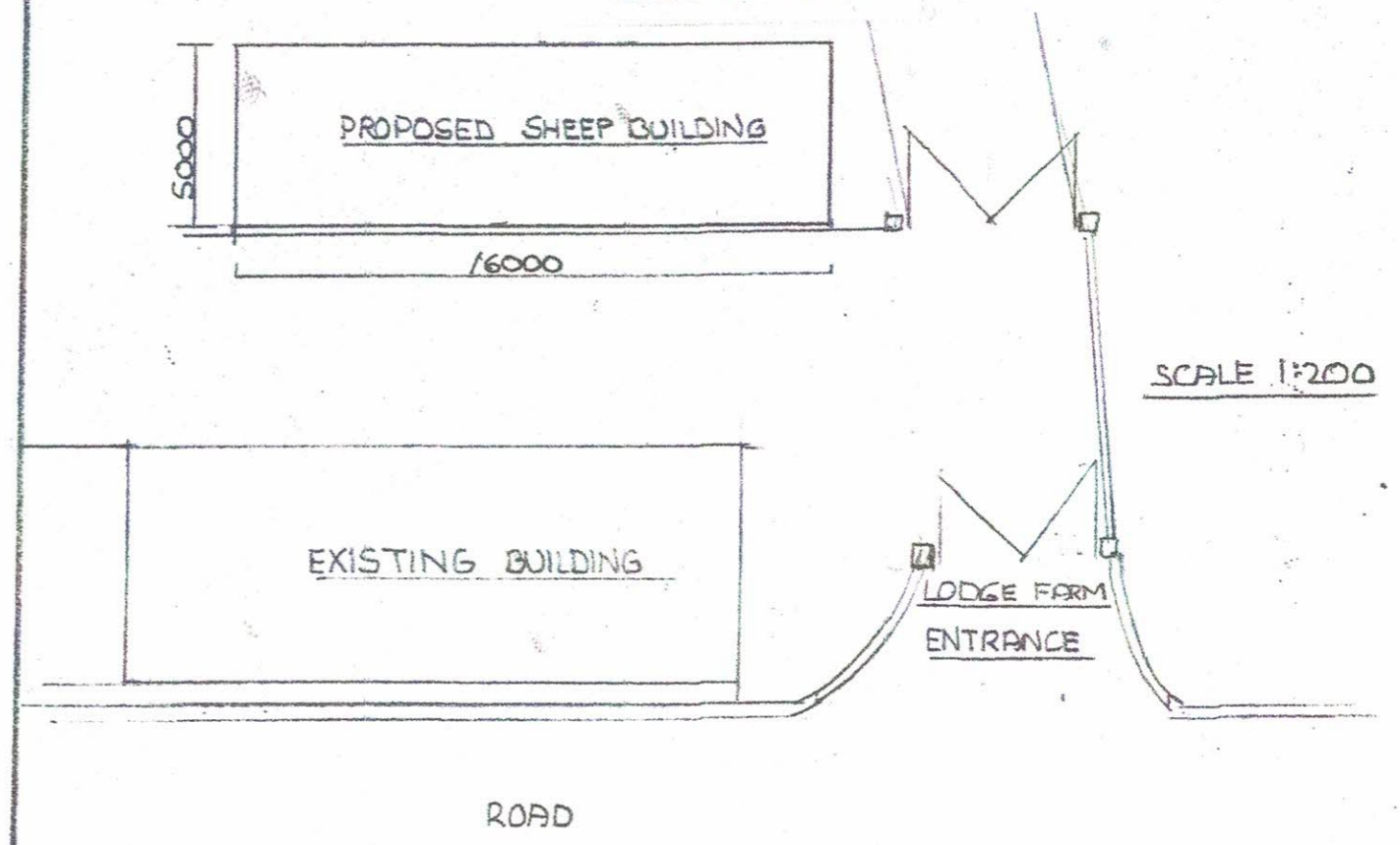

CONSTRUCTION

STEEL PORTAL FRAME & FOUNDATIONS (SPEC TO BE PROVIDED BY CONTRACTOR)

EXTERNAL WALLS :

CLAD WITH TIMBER YORKSHIRE BOARDING

ROOF :

BOX PROFILE CEMENT FIBRE TO MATCH EXISTING BUILDING

DRAINAGE :

PLASTIC 100mm PIPE TO SOAKAWAY

100mm PVC GUTTER

70mm PVC FALLPIPE

FLOOR :

100mm CONCRETE ON 1200g VISQUINE DPM

CLEAN HARDCORE TO LEVELS

NYMNPA
30/07/2021