

NYMNPA  
28/07/2021

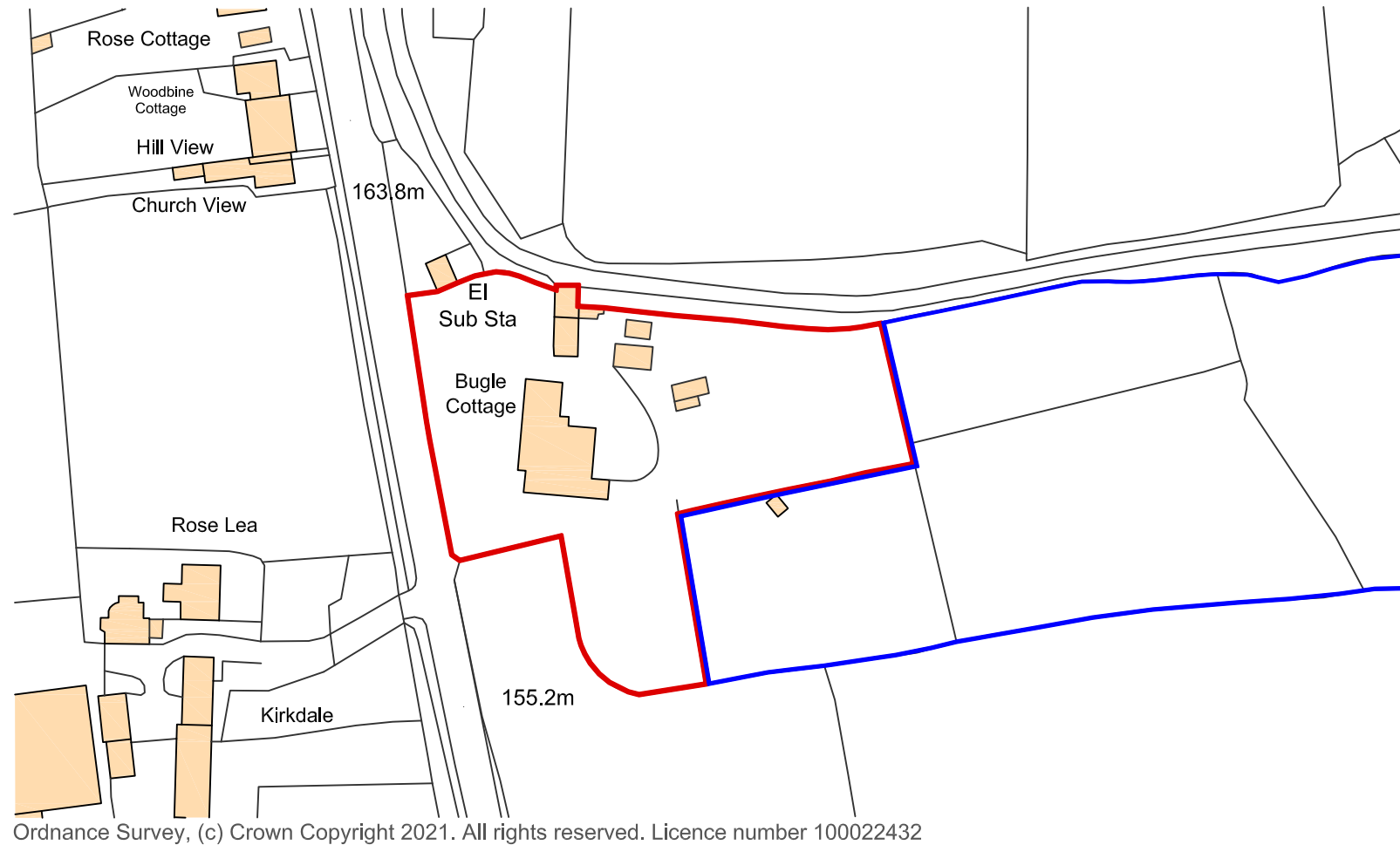

Ordnance Survey, (c) Crown Copyright 2021. All rights reserved. Licence number 100022432

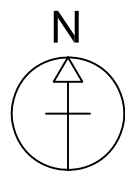

### Location Plan

Scale 1:1250  
Ordnance Survey, (c) Crown Copyright 2021.  
All rights reserved. Licence number 100022432

**Bugle Cottage Location**  
Easting (X) 480950  
Northing (Y) 506099

**Bell Snoxell Building Consultants Ltd**

Bell Snoxell Building Consultants Ltd  
Mortar Pit Farm  
Sneatonthorpe  
Whitby  
North Yorkshire  
YO22 5JG  
T. 01947 880529  
www.info@bell-snoxell.co.uk

Project: **Bugle Cottage**  
**Egton**  
**Whitby, YO21 1UT**

Client: **Mr and Mrs McAndrew**

Drawing: **Location plan**

Date: 02.06.21      Scale@A3: 1:1250

Drawn By: LJS      Check By: n/a      Approved By: N/A

Drawing Status: **Draft plans**

Job. no. <b>8974</b>	Dwg. no. <b>01</b>	Rev.
-------------------------	-----------------------	------

A01. These notes are intended to augment drawings and specifications. Where conflict of requirements exists the order of precedence shall be as shown in the specification. Otherwise the strictest provision shall govern.  
A02. This drawing to be read in conjunction with all other relevant drawings.  
A03. Drawings not to be scaled. All dimensions to be checked on site by the contractor. Any discrepancies to be notified to the surveyor and further instructions obtained before work is commenced.  
No part of this drawing may be reproduced, stored in a retrieval system or transmitted in any form or by any means without prior permission in writing from Bell-Snoxell Building Consultants Ltd.

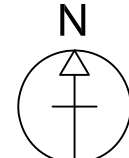
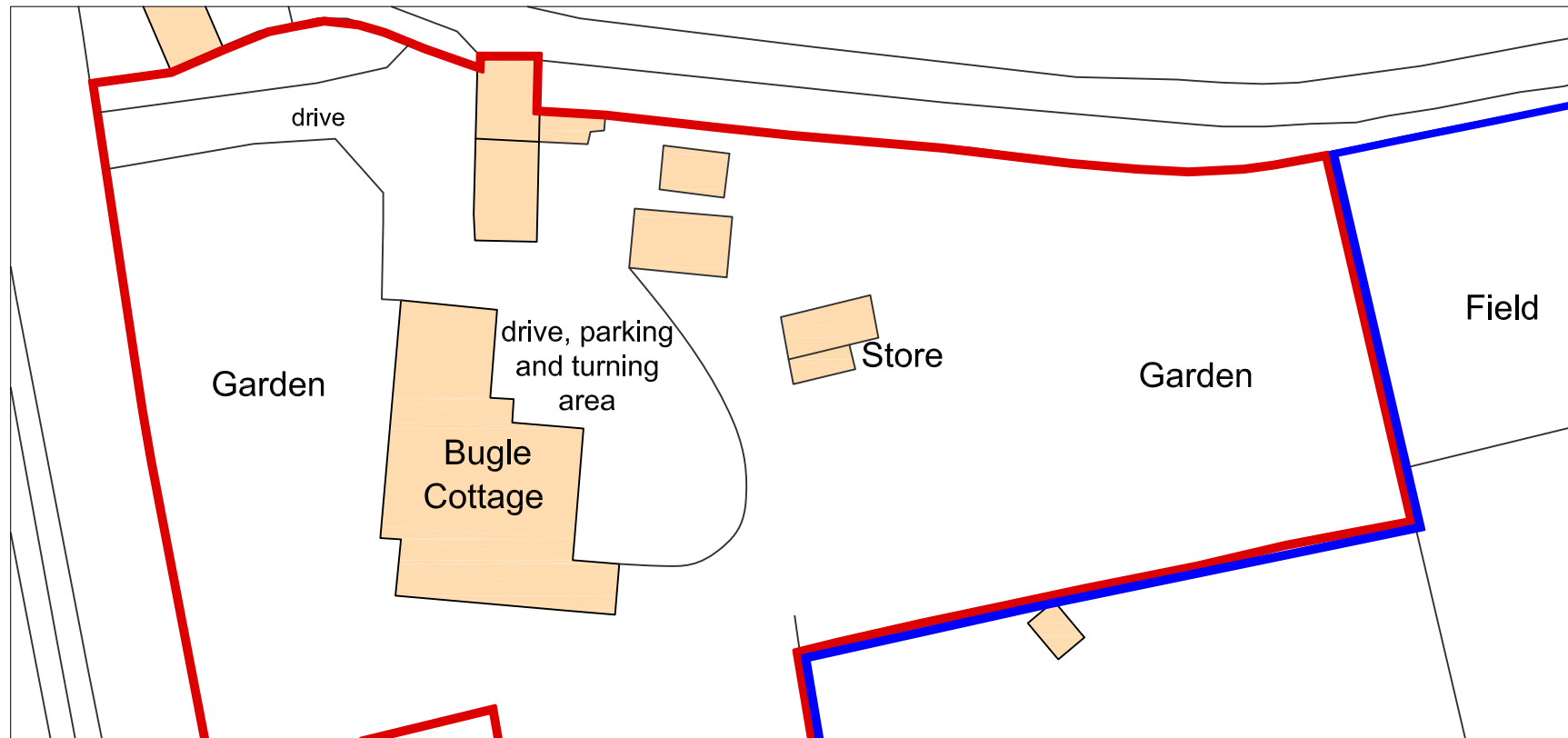

**Existing Block Plan**

Scale 1:500

NYMNP  
 28/07/2021

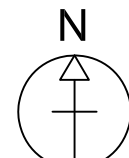
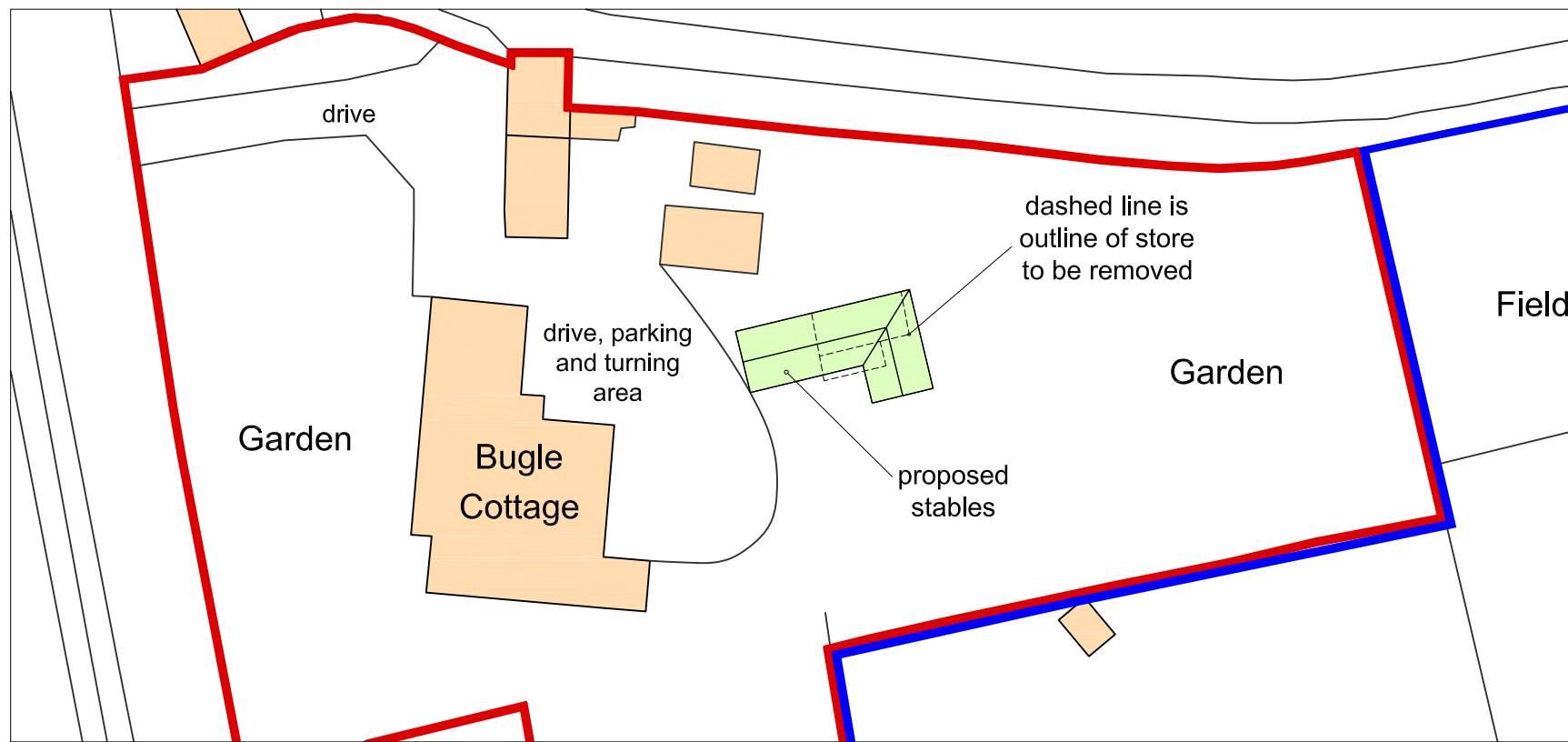

**Proposed Block Plan**

Scale 1:500

**Bell Snoxell Building Consultants Ltd**

Bell Snoxell Building Consultants Ltd  
 Mortar Pit Farm  
 Sneatonthorpe  
 Whitby  
 North Yorkshire  
 YO22 5JG  
 T. 01947 880529  
 www.info@bell-snoxell.co.uk

Project: **Bugal Cottage**  
**Egton**  
**Whitby, YO21 1UT**

Client: **Mr and Mrs McAndrew**

Drawing: **Existing and proposed site block plans**

Date: 02.06.21 Scale@A3: 1:500

Drawn By: LJS Check By: n/a Approved By: N/A

Drawing Status: **Draft plans**

Job. no.	Dwg. no.	Rev.
8974	02	

A01. These notes are intended to augment drawings and specifications. Where conflict of requirements exists the order of precedence shall be as shown in the specification. Otherwise the strictest provision shall govern.  
 A02. This drawing to be read in conjunction with all other relevant drawings.  
 A03. Drawings not to be scaled. All dimensions to be checked on site by the contractor. Any discrepancies to be notified to the surveyor and further instructions obtained before work is commenced.  
 No part of this drawing may be reproduced, stored in a retrieval system or transmitted in any form or by any means without prior permission in writing from Bell-Snoxell Building Consultants Ltd.

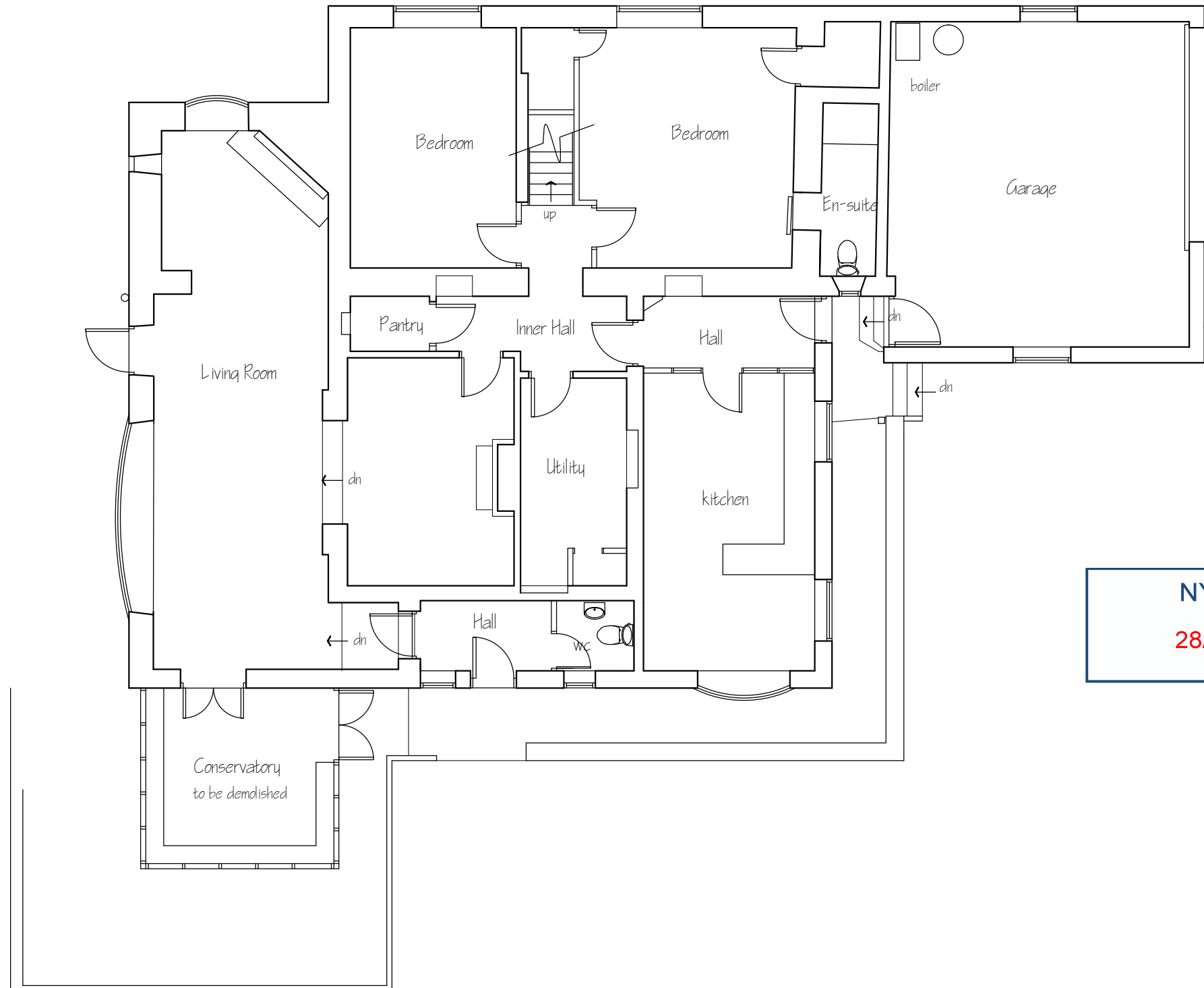

**NYMNPA**  
28/07/2021

This drawing is for the purpose of obtaining Planning # or Building Regulation approval only. Read this drwg in conjunction with the construction specification # "Robust details"  
NOTE Any work carried out prior to the granting of any required regulatory approvals, including the satisfying of any associated conditions is undertaken entirely @ the applicants own risk

Applicant	Mr J McAndrew, Bugle Cottage, Egton. YO21 1UT
-----------	--

Project	Proposed Alterations
---------	----------------------

**Spectrum Design Tel 07527428594**

Architectural Design, Planning &  
Building Regulation Applications



Spectrum Design Tel 07527428594  
E-Mail spectrum\_design@hotmail.com

Drawing	Existing ground floor plan							
Job No	614	Sheet no	1	Scale	1:100	May	21	Rev

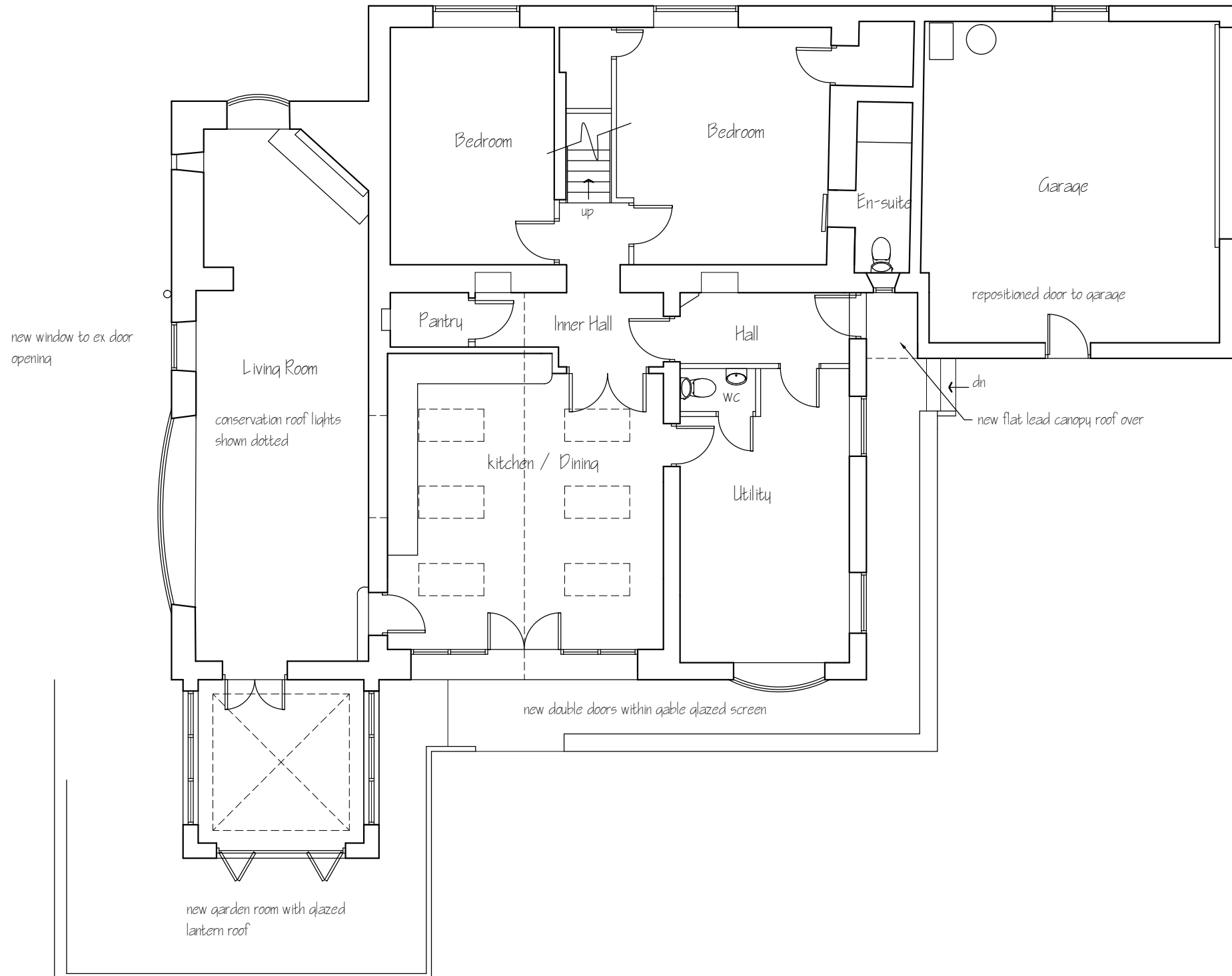

**NYMNP**  
28/07/2021

This drawing is for the purpose of obtaining Planning # or Building Regulation approval only. Read this drwg in conjunction with the construction specification # "Robust details"  
NOTE Any work carried out prior to the granting of any required regulatory approvals, including the satisfying of any associated conditions is undertaken entirely @ the applicants own risk

Applicant	Mr J McAndrew, Bugle Cottage, Egton. YO21 1UT
Project	Proposed Alterations
Drawing	Proposed ground floor plan
Job No	614
Sheet no	5
Scale	1:100
May 21	Rev



**NYMNPA**  
28/07/2021

This drawing is for the purpose of obtaining Planning # or Building Regulation approval only. Read this drwg in conjunction with the construction specification # "Robust details"  
NOTE Any work carried out prior to the granting of any required regulatory approvals, including the satisfying of any associated conditions is undertaken entirely @ the applicants own risk

Applicant	Mr J McAndrew, Bugle Cottage, Egton. YO21 1UT
-----------	--

Project	Proposed Alterations
---------	----------------------

**Spectrum Design Tel 07527428594**

Architectural Design, Planning &  
Building Regulation Applications



Spectrum Design Tel 07527428594  
E-Mail spectrum\_design@hotmail.com

Drawing	Existing first floor plan						
Job No	614	Sheet no	2	Scale	1:100	May 21	Rev

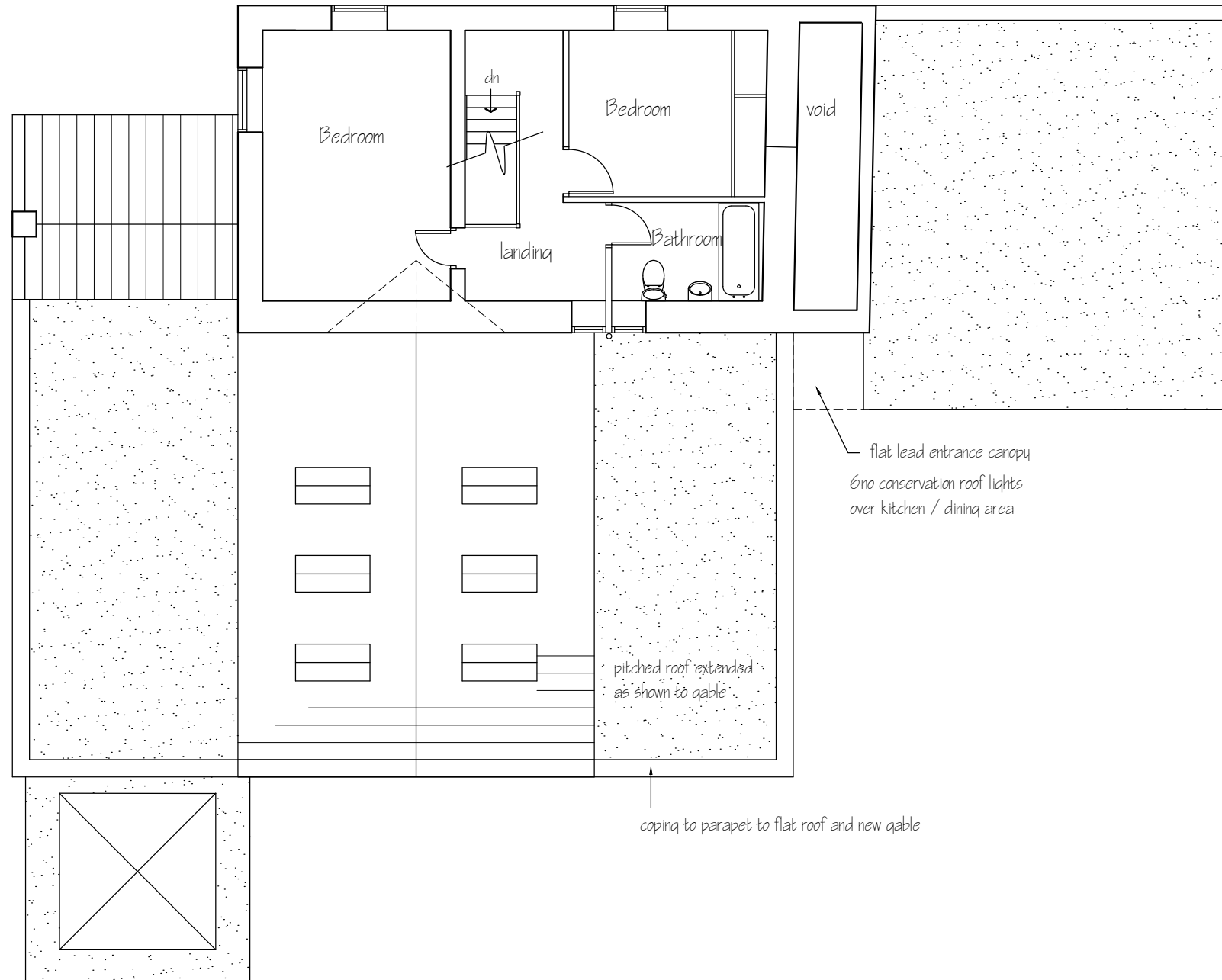

**NYMNP**  
**28/07/2021**

This drawing is for the purpose of obtaining Planning # or Building Regulation approval only. Read this drwg in conjunction with the construction specification # "Robust details"  
 NOTE Any work carried out prior to the granting of any required regulatory approvals, including the satisfying of any associated conditions is undertaken entirely @ the applicants own risk

Applicant	Mr J McAndrew, Bugle Cottage, Egton. YO21 1UT
Project	Proposed Alterations
Drawing	Proposed first floor plan
Job No	614
Sheet no	6
Scale	1:100
May 21	Rev



Front Elevation (facing rear garden)

NYMNP

28/07/2021

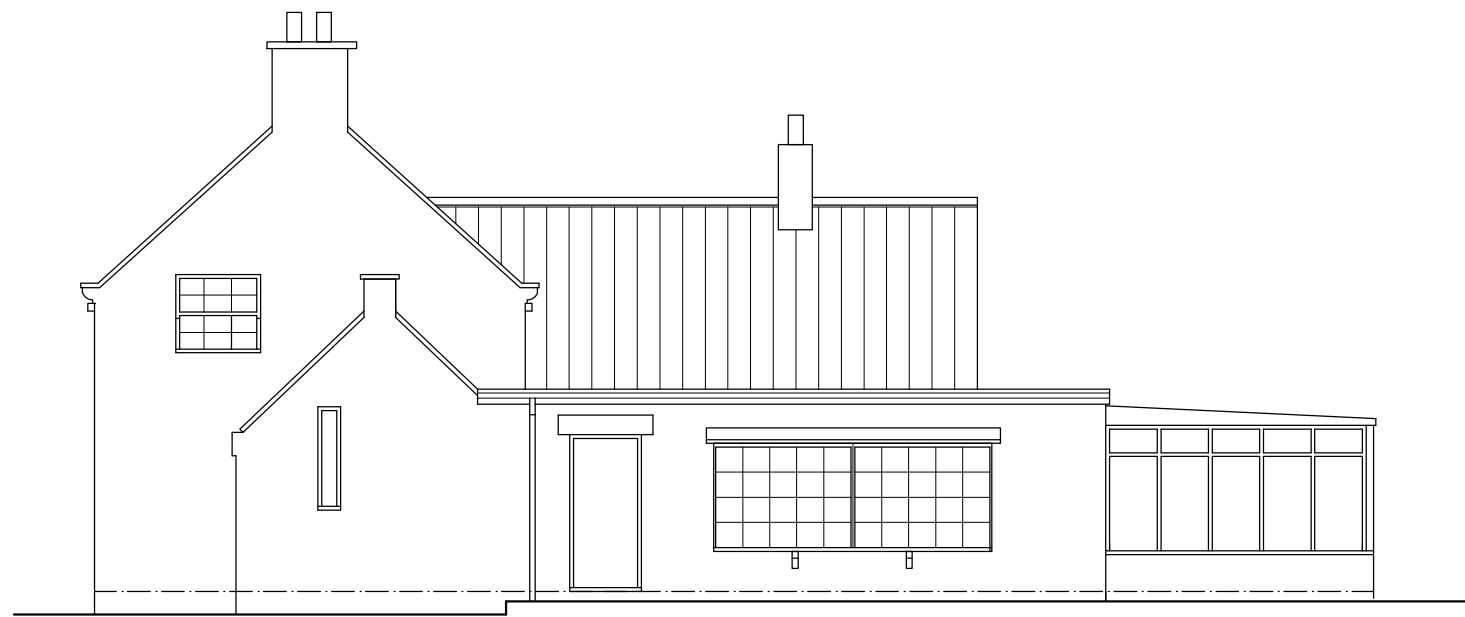

left hand Side elevation

This drawing is for the purpose of obtaining Planning & or Building Regulation approval only Read this drwg in conjunction with the construction specification & "Robust details"  
 NOTE Any work carried out prior to the granting of any required regulatory approvals, including the satisfying of any associated conditions is undertaken entirely @ the applicants own risk

Applicant Mr J McAndrew,  
 Bugle Cottage,  
 Egton.  
 YO21 1UT

Project Proposed Alterations

Drawing Existing Elevations sheet 1 of 2

Job No 614 Sheet no 3 Scale 1:100 May 21 Rev

Spectrum Design Tel 07527428594

Architectural Design, Planning &  
 Building Regulation Applications



Spectrum Design Tel 07527428594  
 E-Mail spectrum\_design@hotmail.com



Front Elevation (facing rear garden)

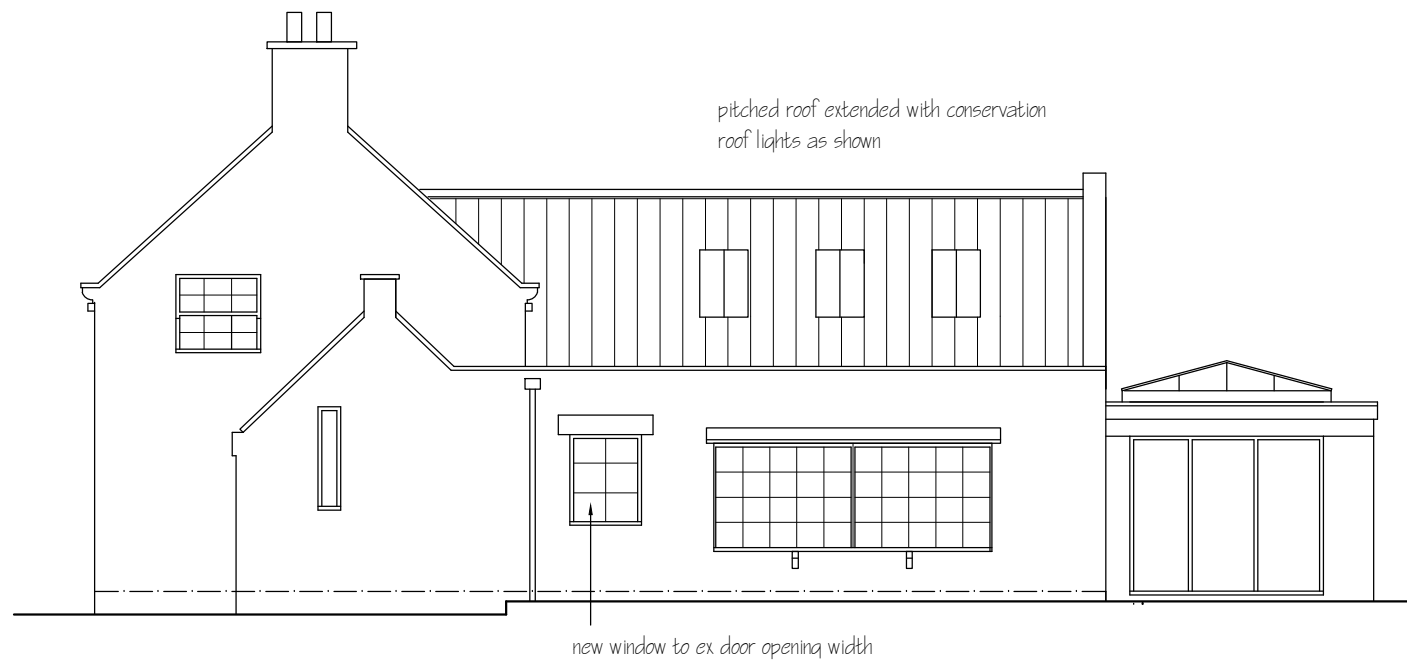

left hand Side elevation

**NYMNP**  
**28/07/2021**

This drawing is for the purpose of obtaining Planning # or Building Regulation approval only. Read this drwg in conjunction with the construction specification # "Robust details"  
NOTE Any work carried out prior to the granting of any required regulatory approvals, including the satisfying of any associated conditions is undertaken entirely @ the applicants own risk

Applicant	Mr J McAndrew, Bugle Cottage, Egton. YO21 1UT
Project	Proposed Alterations
Drawing	Proposed Elevations sheet 1 of 2
Job No	614
Sheet no	7
Scale	1:100
May 21	Rev

**Spectrum Design Tel 07527428594**

Architectural Design, Planning &  
Building Regulation Applications



Spectrum Design Tel 07527428594  
E-Mail spectrum\_design@hotmail.com



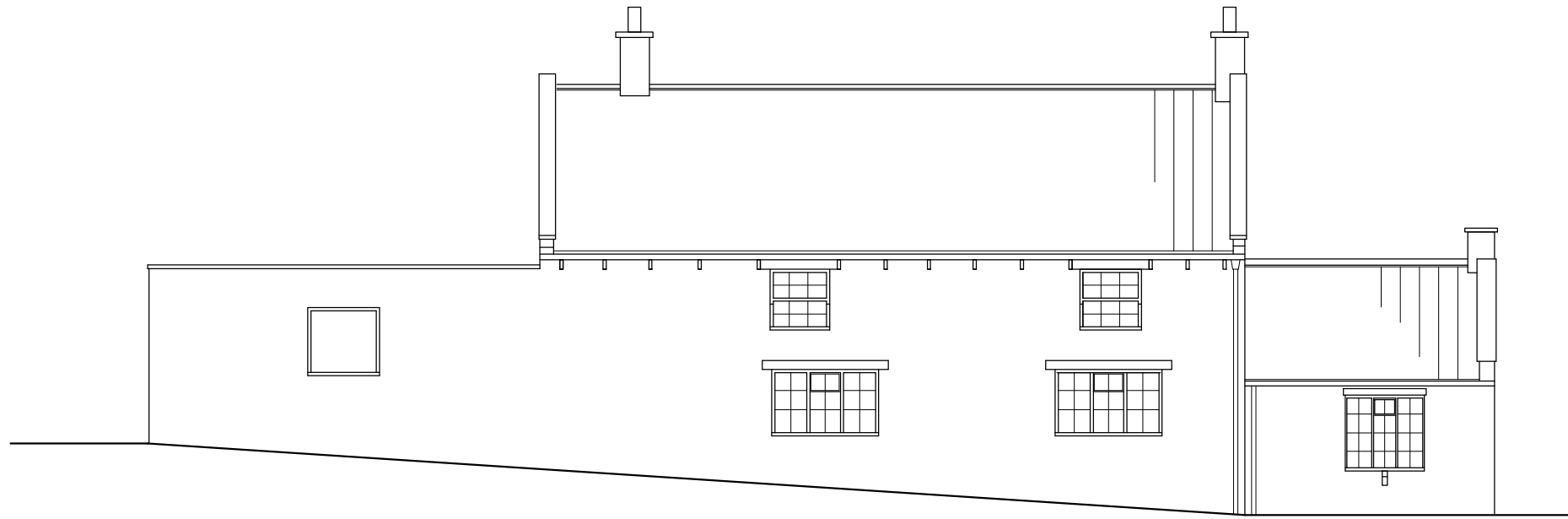

Rear Elevation (facing road)

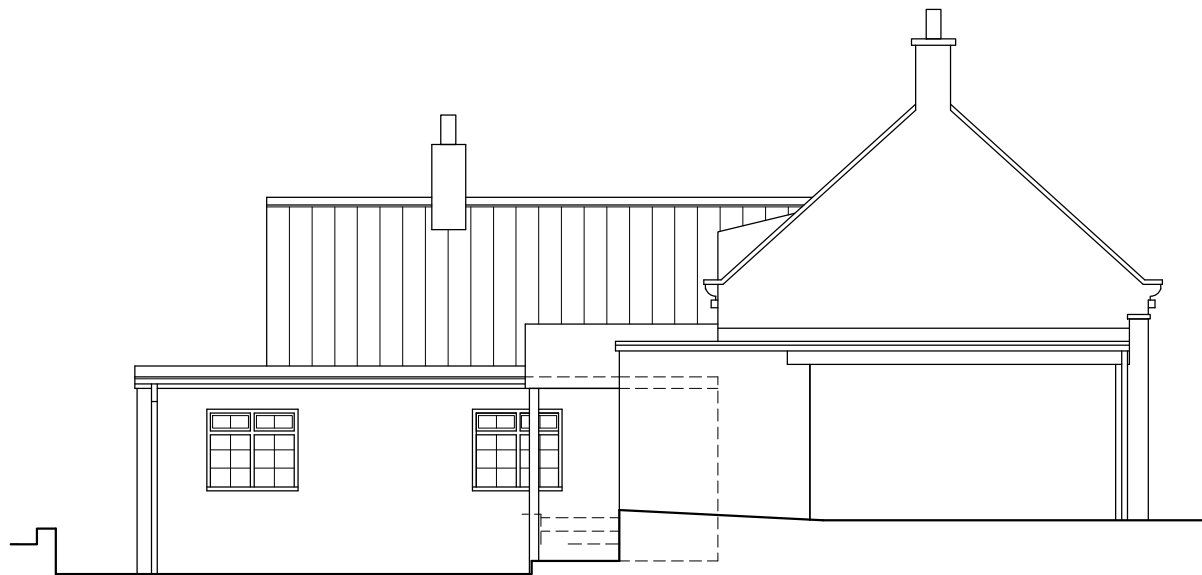

Right Hand Elevation

**NYMNP**

**28/07/2021**

This drawing is for the purpose of obtaining Planning # or Building Regulation approval only. Read this drwg in conjunction with the construction specification # "Robust details"  
NOTE Any work carried out prior to the granting of any required regulatory approvals, including the satisfying of any associated conditions is undertaken entirely @ the applicants own risk

Applicant	Mr J McAndrew, Bugle Cottage, Egton. YO21 1UT
Project	Proposed Alterations
Drawing	Existing Elevations sheet 2 of 2
Job No	614
Sheet no	4
Scale	1:100
May 21	Rev

**Spectrum Design Tel 07527428594**

Architectural Design, Planning &  
Building Regulation Applications



Spectrum Design Tel 07527428594  
E-Mail spectrum\_design@hotmail.com

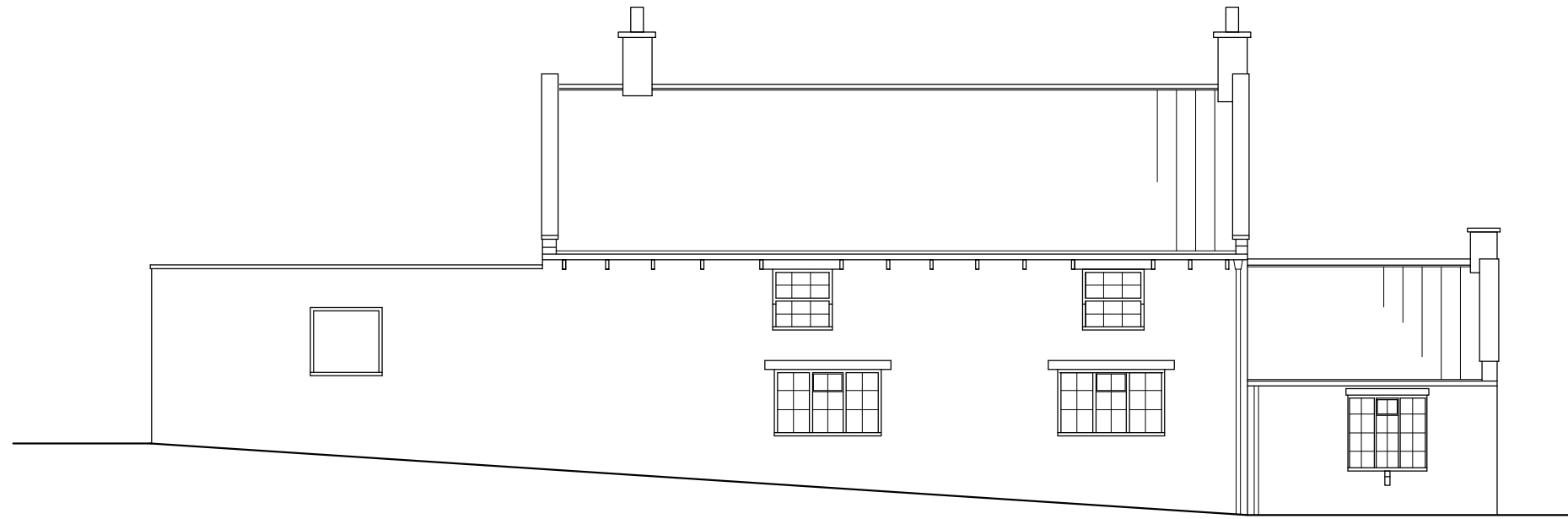

Rear Elevation (facing road)



Right Hand Elevation

**NYMNP**  
**28/07/2021**

This drawing is for the purpose of obtaining Planning # or Building Regulation approval only      Read this drwg in conjunction with the construction specification # "Robust details"  
NOTE Any work carried out prior to the granting of any required regulatory approvals, including the satisfying of any associated conditions is undertaken entirely @ the applicants own risk

Applicant	Mr J McAndrew, Bugle Cottage, Egton. YO21 1UT
Project	Proposed Alterations
Drawing	Proposed Elevations sheet 2 of 2
Job No	614
Sheet no	8
Scale	1:100
May 21	Rev

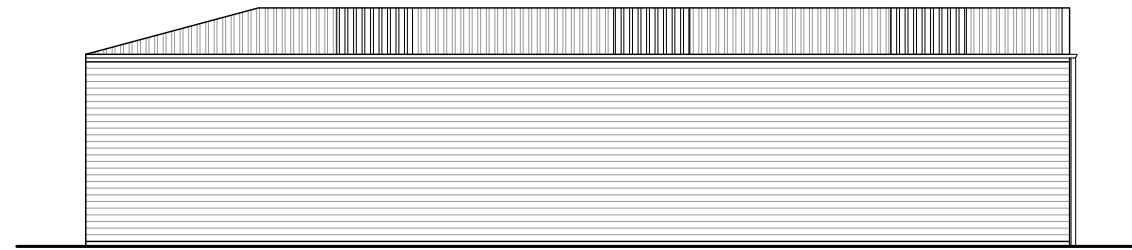

**North Elevation**  
Scale 1:100

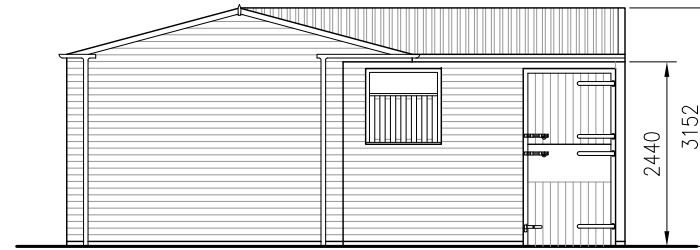

**West Elevation**  
Scale 1:100

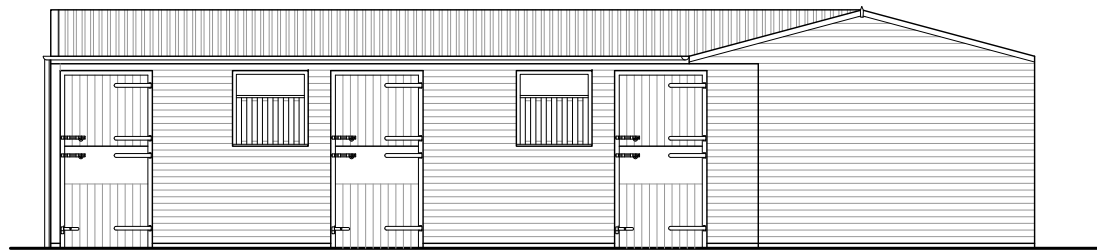

**South Elevation**  
Scale 1:100

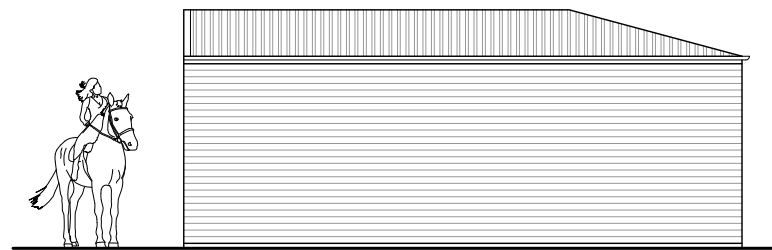

**East Elevation**  
Scale 1:100

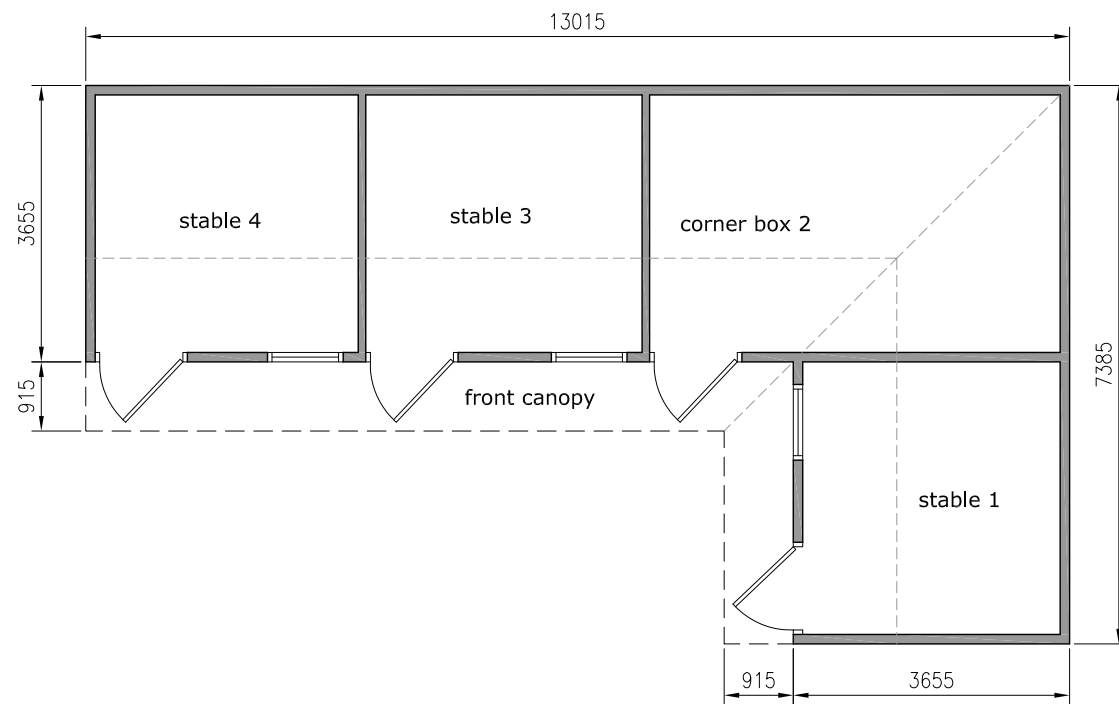

**Layout**  
Scale 1:100

**NYMNPA**  
28/07/2021

**Materials**

Roof - Farmscape corrugated cement roof sheets. Colour to be grey. Translucent sheets (rooflights) to rear north slope only.

Walls - Single course brick plinth with treated horizontal shiplap timber boarding. Timber stable doors including galvanised steel chewing strips and bolts. Sliding ventilator windows.

Floor - Solid concrete floor.

**Note: Drawings show general configuration for planning purposes and are not construction drawings.**

**Bell Snoxell Building Consultants Ltd**

Bell Snoxell Building Consultants Ltd  
Mortar Pit Farm  
Sneatonthorpe  
Whitby  
North Yorkshire  
YO22 5JG  
T. 01947 880529  
www.info@bell-snoxell.co.uk

Project: Bugle Cottage  
Egton  
Whitby, YO21 1UT

Client: Mr and Mrs McAndrew

Drawing: Proposed Stables

Date: 22.07.21 Scale@A3: 1:100

Drawn By: LJS Check By: n/a Approved By: CI

Drawing Status: **PLANNING**

Job. no. 8974 Dwg. no. ST10 Rev.



**Example Photograph**

**Photograph to show the style and general appearance. Note: this is not the same configuration as the proposed stables.**

A01. These notes are intended to augment drawings and specifications. Where conflict of requirements exists the order of precedence shall be as shown in the specification. Otherwise the strictest provision shall govern.

A02. This drawing to be read in conjunction with all other relevant drawings.

A03. Drawings not to be scaled. All dimensions to be checked on site by the contractor. Any discrepancies to be notified to the surveyor and further instructions obtained before work is commenced.

No part of this drawing may be reproduced, stored in a retrieval system or transmitted in any form or by any means without prior permission in writing from Bell-Snoxell Building Consultants Ltd.