

NYMNPA
05/08/2021

NOTES
 DO NOT SCALE FROM THIS DRAWING.
 It is the Contractor's responsibility to check all governing dimensions and verify all dimensions on site before commencing any work or making any shop drawings.
 This drawing is to be read in conjunction with schedules of work, specifications, bills of quantities and other relevant information. Any discrepancies are to be reported to the Project Architect.
 Work and materials are to be in accordance with the Building Regulations and to comply with the relevant British Standards.
 This drawing is copyright of Mark Brotherton Ltd and should not be reproduced in whole or part without their written permission.

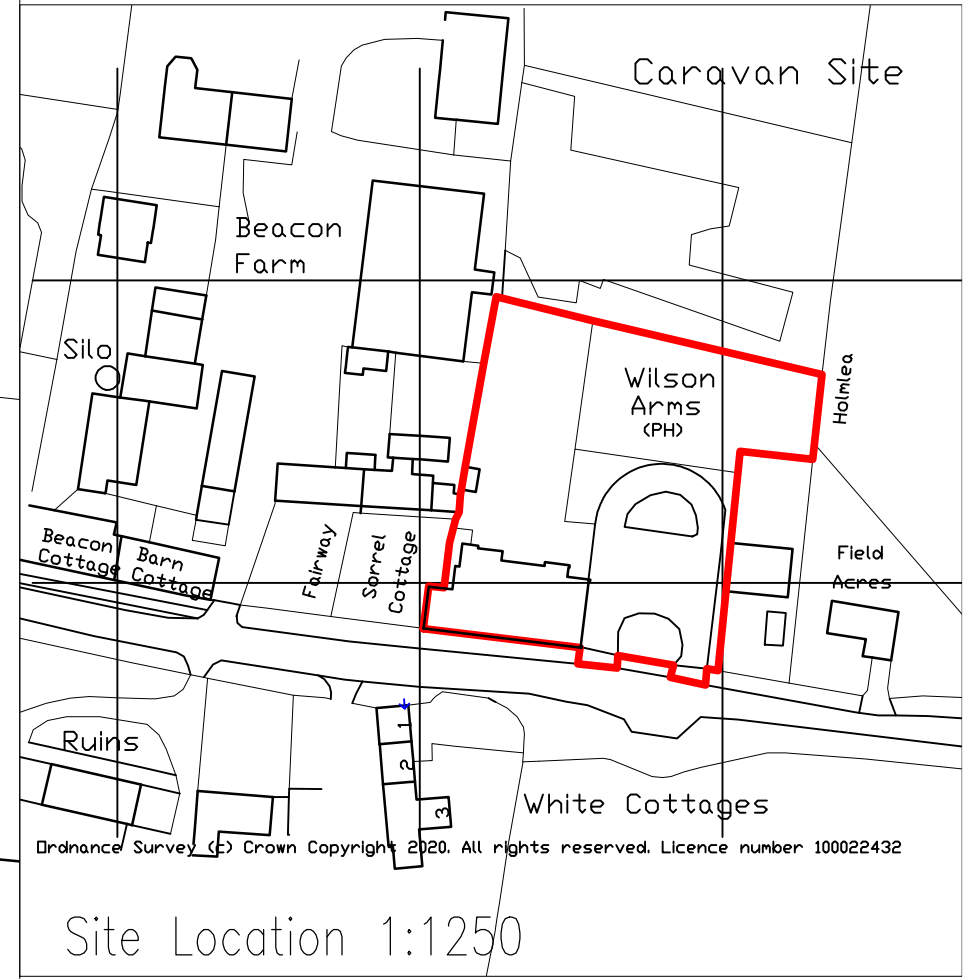

Site Location
 1:250

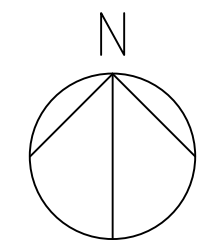

| Rev. | Date: | Notes: |
|------|-------|--------|
| | | |

FOX ARCHITECTURE & DESIGN
 Fox Cottage, Whitley Road, Whitley West Yorkshire, WF12 0LU

| | |
|---|-------------------------------------|
| Client: Mr & Mrs Bentley | |
| Project: The Wilson Arms, Beacon Way, Sneaton, YO22 5HS | |
| Drawing: Existing Site Location | |
| Date: Jan 2021 | Scale: 1:1250, 1:200 @ A3 |
| Drawing No: 2059/100 | Rev: |

NYMNPA

05/08/2021

NOTES
DO NOT SCALE FROM THIS DRAWING.
It is the Contractor's responsibility to check all governing dimensions and verify all dimensions on site before commencing any work or making any shop drawings.
This drawing is to be read in conjunction with schedules of work, specifications, bills of quantities and other relevant information. Any discrepancies are to be reported to the Project Architect.
Work and materials are to be in accordance with the Building Regulations and to comply with the relevant British Standards.
This drawing is copyright of Mark Brotherton Ltd and should not be reproduced in whole or part without their written permission.

Wilson
Arms
(PH)

Holmlea

Field

Fairway

Sorrel
Cottage

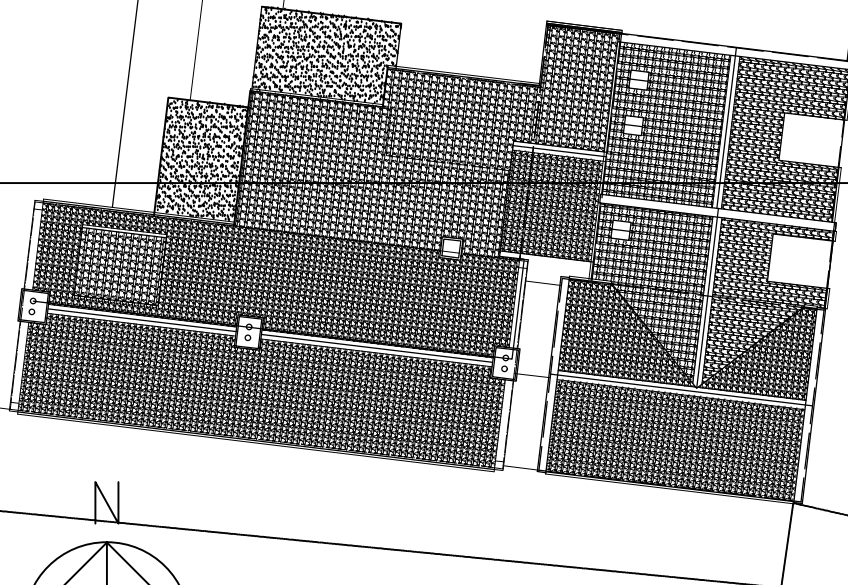

Site Location
1:250

| | | |
|------|-------------|--|
| C | 02 08 21 | Plans Updated in line with Conservation Officer's comments |
| B | 07 06 21 21 | Plans Updated |
| A | 12 11 05 21 | Plans Updated |
| Rev: | Date: | Notes: |

FOX ARCHITECTURE & DESIGN
Fox Cottage, Whitley Road, Whitley West Yorkshire, WF12 0LU

| | | |
|-------------|--|-------------------|
| Client: | Mr & Mrs Bentley | |
| Project: | The Wilson Arms, Beacon Way, Sneaton, YO22 5HS | |
| Drawing: | Proposed Site Location | |
| Date: | Jan 2021 | Scale: 1:250 @ A3 |
| Drawing No: | 2059/110 | Rev: C |

NYMNP
05/08/2021

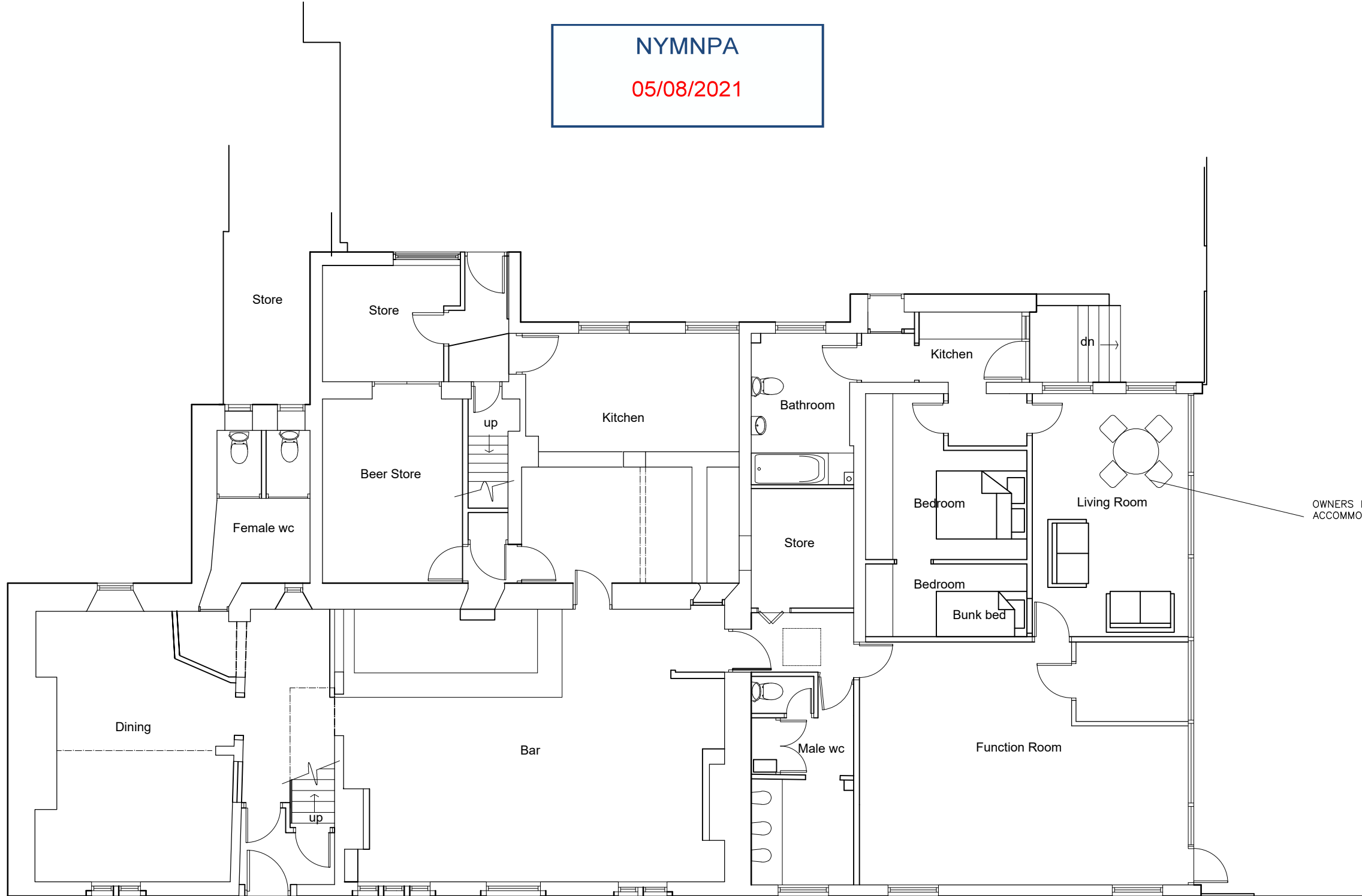

NOTES
DO NOT SCALE FROM THIS DRAWING.
It is the Contractor's responsibility to check all governing dimensions and verify all dimensions on site before commencing any work or making any shop drawings.
This drawing is to be read in conjunction with schedules of work, specifications, bills of quantities and other relevant information. Any discrepancies are to be reported to the Project Architect.
Work and materials are to be in accordance with the Building Regulations and to comply with the relevant British Standards.
This drawing is copyright of Mark Brotherton Ltd and should not be reproduced in whole or part without their written permission.

OWNERS LIVING ACCOMMODATION

Ground Floor

| | | |
|------|-------|--------|
| Rev: | Date: | Notes: |
|------|-------|--------|

FOX ARCHITECTURE & DESIGN
Fox Cottage, Whitley Road, Whitley West Yorkshire, WF12 0LU

| | |
|--|----------------------|
| Client: Mr & Mrs Bentley | |
| Project: The Wilson Arms, Beacon Way, Sneaton, YO22 5HS | |
| Drawing: Existing Ground Floor Layout | |
| Date: Jan 2021 | Scale: 1:100 @ A3 |
| Drawing No: 2059/103 | Rev: |

NOTES
 DO NOT SCALE FROM THIS DRAWING.
 It is the Contractor's responsibility to check all governing dimensions and verify all dimensions on site before commencing any work or making any shop drawings.
 This drawing is to be read in conjunction with schedules of work, specifications, bills of quantities and other relevant information. Any discrepancies are to be reported to the Project Architect.
 Work and materials are to be in accordance with the Building Regulations and to comply with the relevant British Standards.
 This drawing is copyright of Mark Brotherton Ltd and should not be reproduced in whole or part without their written permission.

NYMNP
 05/08/2021

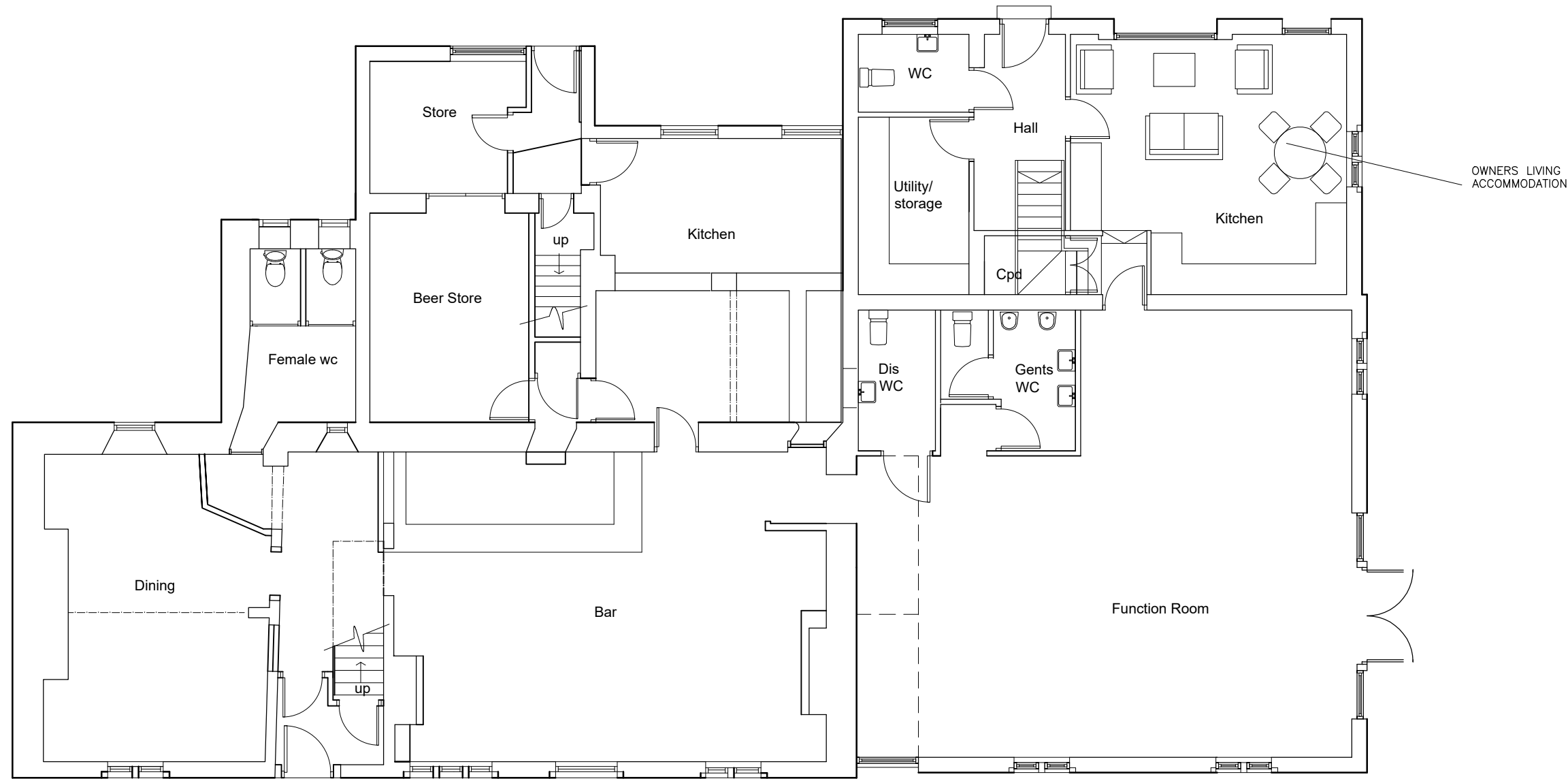

Ground Floor

| | | |
|------|----------|--|
| B | 02 08 21 | Plans Updated in line with Conservation Officer's comments |
| A | 21 05 21 | Plans Updated |
| Rev: | Date: | Notes: |

FOX ARCHITECTURE & DESIGN
 Fox Cottage, Whitley Road, Whitley
 West Yorkshire, WF12 0LU

| | |
|--|----------------------|
| Client: Mr & Mrs Bentley | |
| Project: The Wilson Arms, Beacon Way, Sneaton, YO22 5HS | |
| Drawing: Proposed Ground Floor Layout | |
| Date: Jan 2021 | Scale: 1:100 @ A3 |
| Drawing No: 2059/113 | Rev: B |

NOTES
 DO NOT SCALE FROM THIS DRAWING.
 It is the Contractor's responsibility to check all governing dimensions and verify all dimensions on site before commencing any work or making any shop drawings.
 This drawing is to be read in conjunction with schedules of work, specifications, bills of quantities and other relevant information. Any discrepancies are to be reported to the Project Architect.
 Work and materials are to be in accordance with the Building Regulations and to comply with the relevant British Standards.
 This drawing is copyright of Mark Brotherton Ltd and should not be reproduced in whole or part without their written permission.

NYMNPA
 05/08/2021

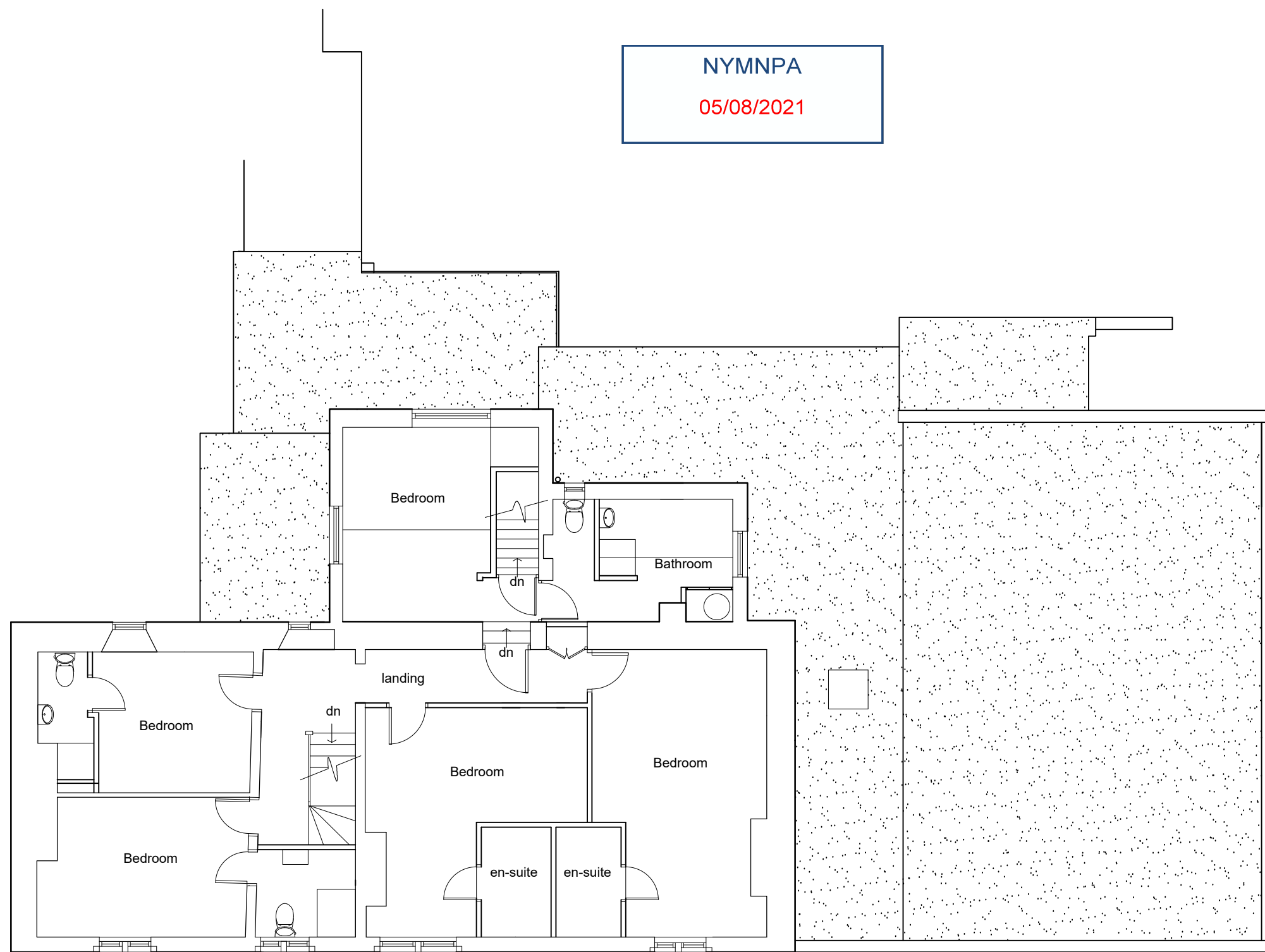

First Floor

| | | |
|------|-------|--------|
| Rev: | Date: | Notes: |
|------|-------|--------|

FOX ARCHITECTURE & DESIGN
 Fox Cottage, Whitley Road, Whitley
 West Yorkshire, WF12 0LU

| | |
|---|-----------------------------|
| Client: Mr & Mrs Bentley | |
| Project: The Wilson Arms, Beacon Way, Sneaton, YO22 5HS | |
| Drawing: Existing First Floor Layout | |
| Date: Jan 2021 | Scale: 1:100 @ A3 |
| Drawing No: 2059/104 | Rev: |

NYMNP

05/08/2021

NOTES
DO NOT SCALE FROM THIS DRAWING.
It is the Contractor's responsibility to check all governing dimensions and verify all dimensions on site before commencing any work or making any shop drawings.
This drawing is to be read in conjunction with schedules of work, specifications, bills of quantities and other relevant information. Any discrepancies are to be reported to the Project Architect.
Work and materials are to be in accordance with the Building Regulations and to comply with the relevant British Standards.
This drawing is copyright of Mark Brotherton Ltd and should not be reproduced in whole or part without their written permission.

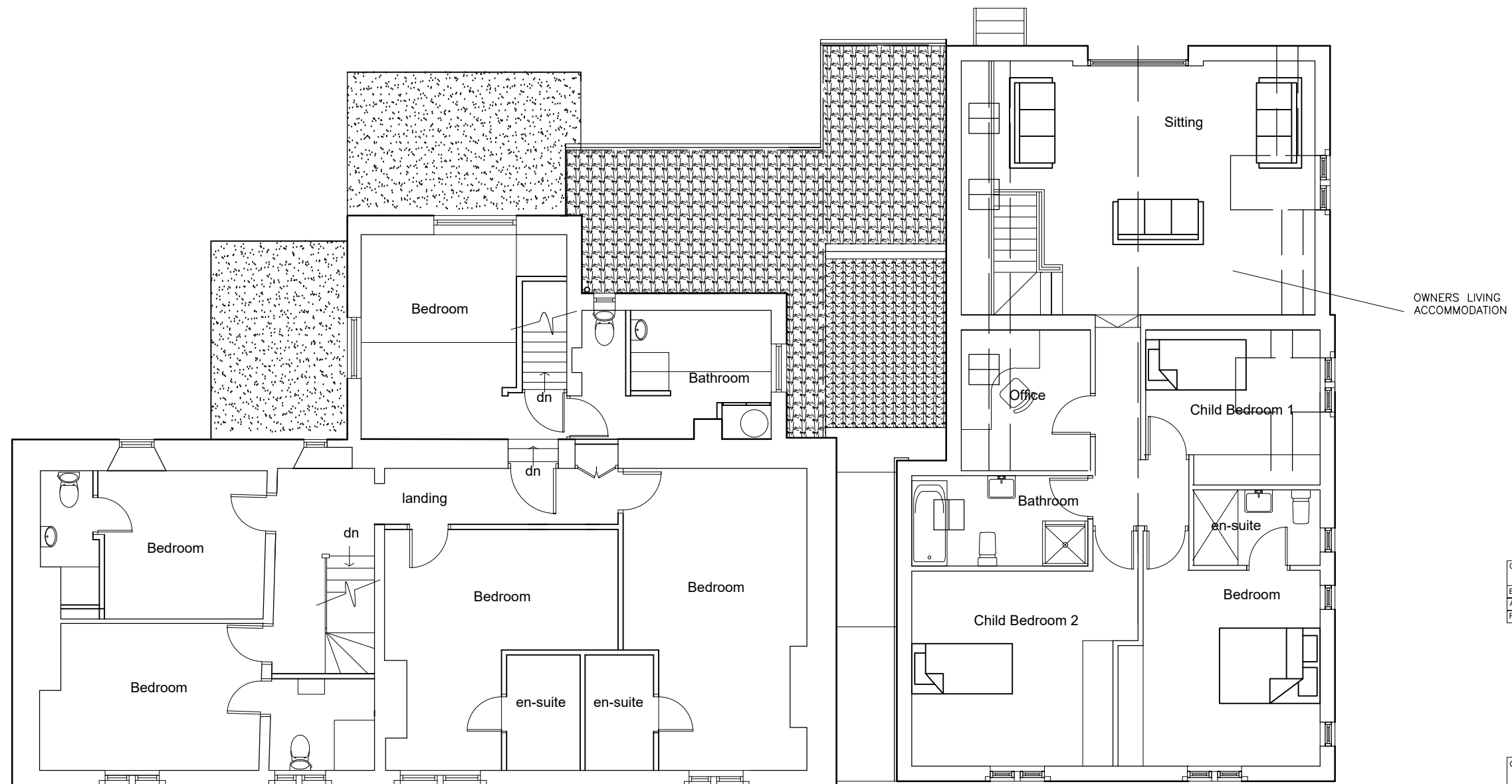

First Floor

| | | |
|------|-------------|--|
| C | 02 08 21 | Plans Updated in line with Conservation Officer's comments |
| B | 07 06 21 21 | Plans Updated |
| A | 21 05 21 | Plans Updated |
| Rev: | Date: | Notes: |

FOX ARCHITECTURE & DESIGN
Fox Cottage, Whitley Road, Whitley
West Yorkshire, WF12 0LU

| | | |
|-------------|--|-------------------|
| Client: | Mr & Mrs Bentley | |
| Project: | The Wilson Arms, Beacon Way, Sneaton, YO22 5HS | |
| Drawing: | Proposed First Floor Layout | |
| Date: | Jan 2021 | Scale: 1:100 @ A3 |
| Drawing No: | 2059/114 | Rev: C |

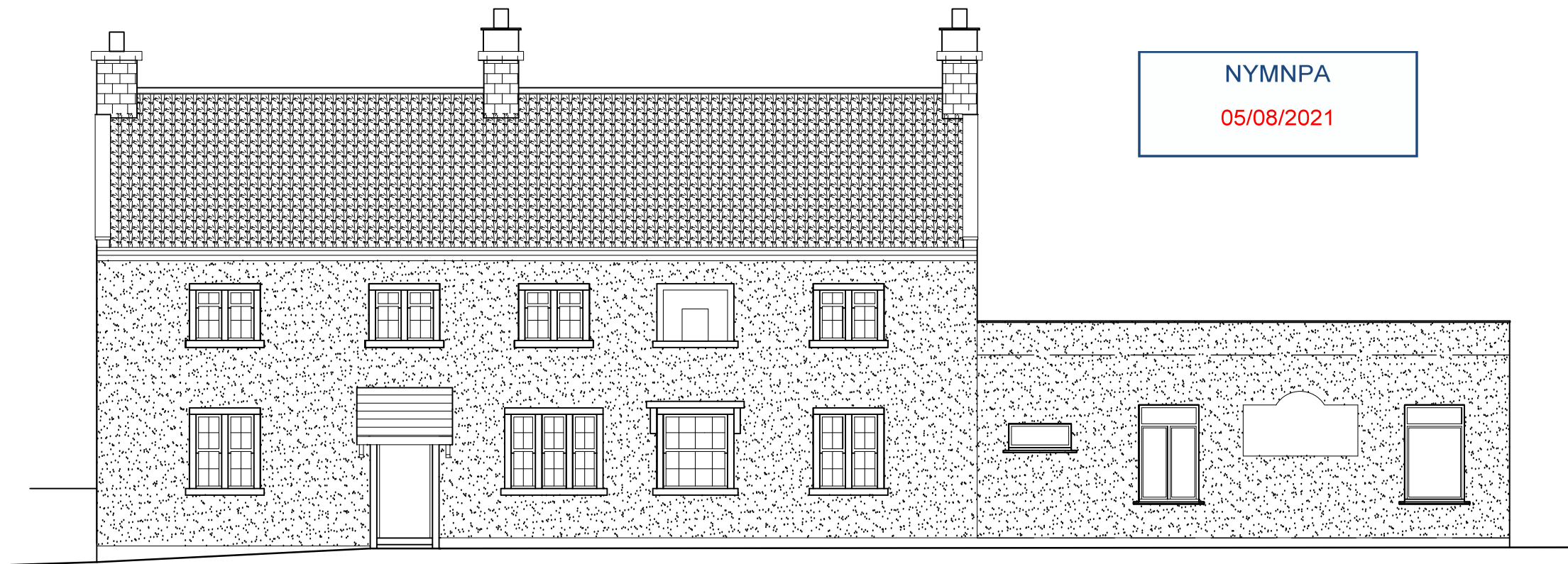

Front Elevation

NYMNPA
05/08/2021

NOTES
DO NOT SCALE FROM THIS DRAWING.
It is the Contractor's responsibility to check all governing dimensions and verify all dimensions on site before commencing any work or making any shop drawings.
This drawing is to be read in conjunction with schedules of work, specifications, bills of quantities and other relevant information. Any discrepancies are to be reported to the Project Architect.
Work and materials are to be in accordance with the Building Regulations and to comply with the relevant British Standards.
This drawing is copyright of Mark Brotherton Ltd and should not be reproduced in whole or part without their written permission.

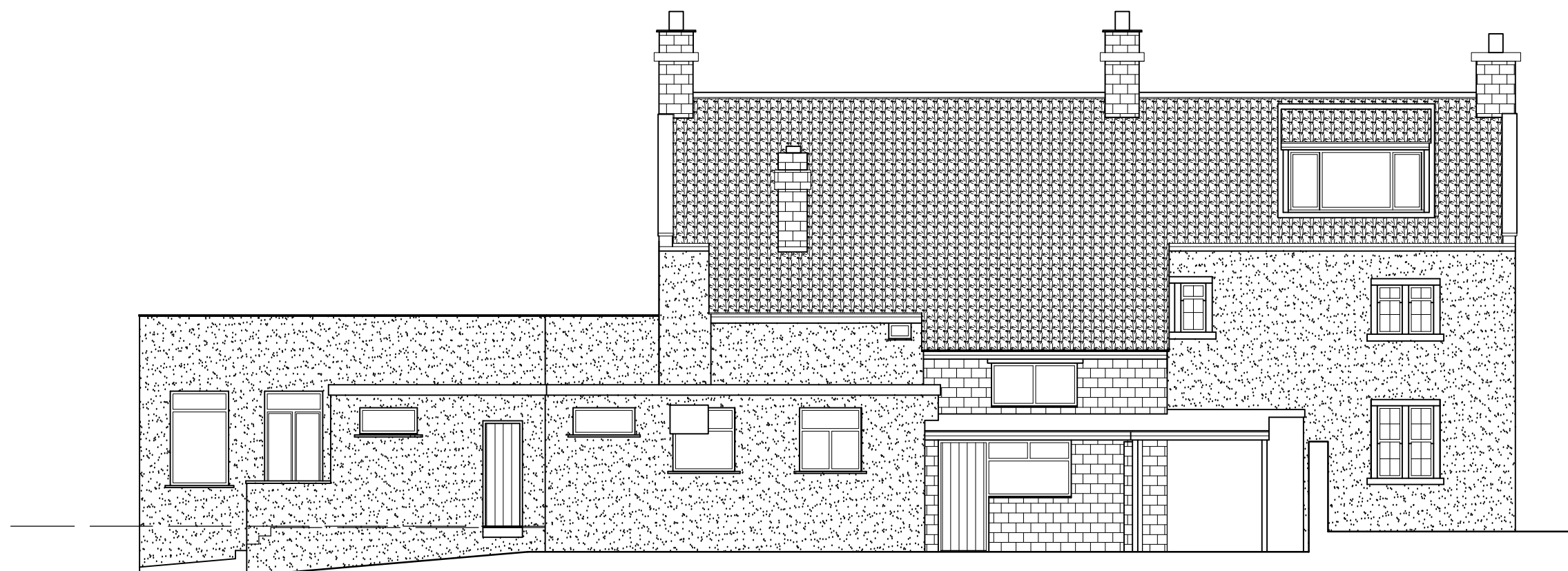

Rear Elevation

| | | |
|------|-------|--------|
| Rev: | Date: | Notes: |
|------|-------|--------|

FOX ARCHITECTURE & DESIGN
Fox Cottage, Whitley Road, Whitley West Yorkshire, WF12 0LU

Client: Mr & Mrs Bentley

Project: The Wilson Arms, Beacon Way, Sneaton, YO22 5HS

Drawing: Existing Elevations 1

| | |
|----------------|-------------------|
| Date: Jan 2021 | Scale: 1:100 @ A3 |
|----------------|-------------------|

| | |
|----------------------|------|
| Drawing No: 2059/101 | Rev: |
|----------------------|------|

NOTES
 DO NOT SCALE FROM THIS DRAWING.
 It is the Contractor's responsibility to check all governing dimensions and verify all dimensions on site before commencing any work or making any shop drawings.
 This drawing is to be read in conjunction with schedules of work, specifications, bills of quantities and other relevant information. Any discrepancies are to be reported to the Project Architect.
 Work and materials are to be in accordance with the Building Regulations and to comply with the relevant British Standards.
 This drawing is copyright of Mark Brotherton Ltd and should not be reproduced in whole or part without their written permission.

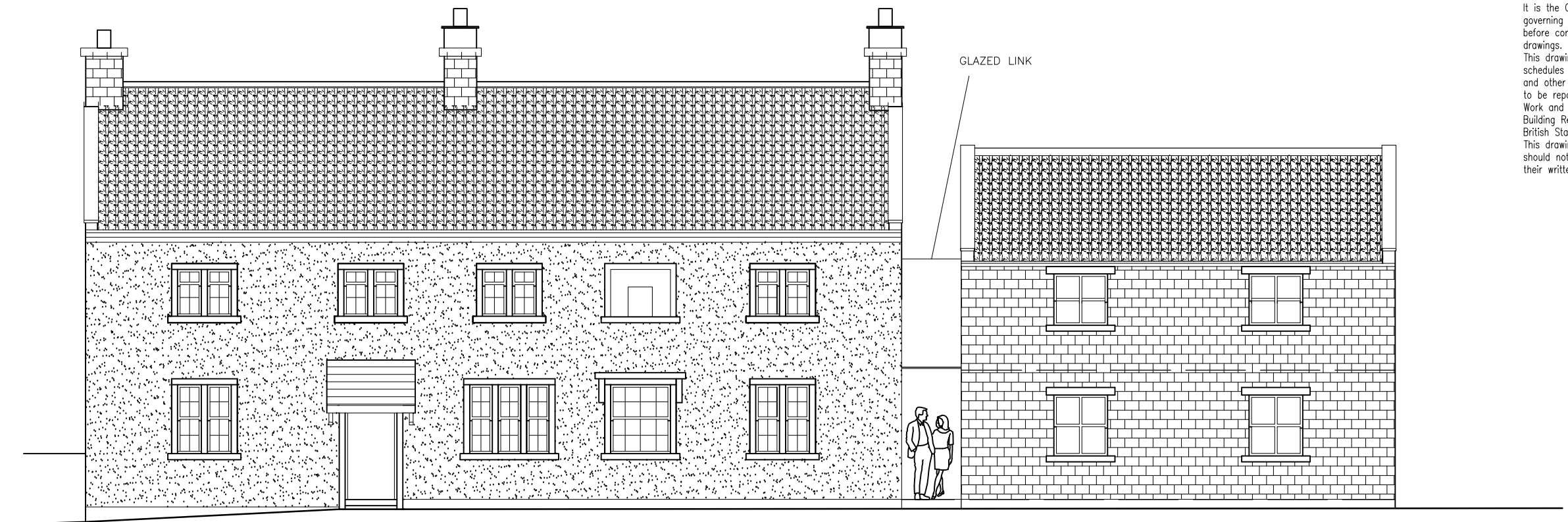

Front Elevation

NYMNPA
 05/08/2021

Construction

- Walls – Local Stone to match existing
- Roof – Clay pantiles to match existing
- Windows – Painted timber with double glazed units
- Drainage – Adapt existing drainage to suit



OAK FRAMED WINDOW

Rear Elevation

| | | |
|------|-------------|--|
| C | 02 08 21 | Plans Updated in line with Conservation Officer's comments |
| B | 07 06 21 21 | Plans Updated |
| A | 21 05 21 | Plans Updated |
| Rev: | Date: | Notes: |

FOX ARCHITECTURE & DESIGN
 Fox Cottage, Whitley Road, Whitley
 West Yorkshire, WF12 0LU

| | |
|--|----------------------|
| Client: Mr & Mrs Bentley | |
| Project: The Wilson Arms, Beacon Way, Sneaton, YO22 5HS | |
| Drawing: Proposed Elevations 1 | |
| Date: Jan 2021 | Scale: 1:100 @ A3 |
| Drawing No: 2059/111 | Rev: C |

NOTES
 DO NOT SCALE FROM THIS DRAWING.
 It is the Contractor's responsibility to check all governing dimensions and verify all dimensions on site before commencing any work or making any shop drawings.
 This drawing is to be read in conjunction with schedules of work, specifications, bills of quantities and other relevant information. Any discrepancies are to be reported to the Project Architect.
 Work and materials are to be in accordance with the Building Regulations and to comply with the relevant British Standards.
 This drawing is copyright of Mark Brotherton Ltd and should not be reproduced in whole or part without their written permission.



Car Park Elevation

NYMNPA
 05/08/2021



Side Elevation

| | | |
|------|-------|--------|
| Rev: | Date: | Notes: |
|------|-------|--------|

FOX ARCHITECTURE & DESIGN
 Fox Cottage, Whitley Road, Whitley West Yorkshire, WF12 0LU

Client: Mr & Mrs Bentley

Project: The Wilson Arms, Beacon Way, Sneaton, YO22 5HS

Drawing: Existing Elevations 2

Date: Jan 2021 Scale: 1:100 @ A3

Drawing No: 2059/102 Rev:



Car Park Elevation

Construction

Walls – Local Stone to match existing
 Roof – Clay pantiles to match existing
 Windows – Painted timber with double glazed units
 Drainage – Adapt existing drainage to suit

NOTES
 DO NOT SCALE FROM THIS DRAWING.
 It is the Contractor's responsibility to check all governing dimensions and verify all dimensions on site before commencing any work or making any shop drawings.
 This drawing is to be read in conjunction with schedules of work, specifications, bills of quantities and other relevant information. Any discrepancies are to be reported to the Project Architect.
 Work and materials are to be in accordance with the Building Regulations and to comply with the relevant British Standards.
 This drawing is copyright of Mark Brotherton Ltd and should not be reproduced in whole or part without their written permission.

NYMNP
 05/08/2021



Side Elevation

| | | |
|------|-------------|--|
| C | 02 08 21 | Plans Updated in line with Conservation Officer's comments |
| B | 07 06 21 21 | Plans Updated |
| A | 21 05 21 | Plans Updated |
| Rev: | Date: | Notes: |

FOX ARCHITECTURE & DESIGN
 Fox Cottage, Whitley Road, Whitley West Yorkshire, WF12 0LU

| | |
|--|----------------------|
| Client: Mr & Mrs Bentley | |
| Project: The Wilson Arms, Beacon Way, Sneaton, YO22 5HS | |
| Drawing: Proposed Elevations 2 | |
| Date: Jan 2021 | Scale: 1:100 @ A3 |
| Drawing No: 2059/112 | Rev: C |