

---

**From:** Gerry Rogerson  
**Sent:** 07 September 2021 10:48  
**To:** Kelsey Blain  
**Cc:**

**Subject:** The Pond House, Aislaby - NYM\_2021\_0274\_LB  
**Importance:** High

Hi Kelsey,

I met with Maria and Clair last week at The Pond House. The next steps were for Maria and Clair to consider the discussions on site and then to respond to my last submission.

We discussed, amongst other things, the proposals for the Bedroom 1 Ensuite and the second floor bedrooms, specifically realigning the front and back, low level, stud walls.

I had a long chat with my Client afterwards, and if it helps Maria and Clair in their decision making process I would like to suggest the following amendments to the proposals:

1. The proposal for the ensuite to the rear of Bedroom 1 is omitted
2. The suggestion from Maria and Clair to install an ensuite in the small, central room is adopted, with drainage taken down through the corner of the Dining Room at ground floor level (as discussed on site), where the cornice is a simple, linear moulding that could be replicated across the front of the duct. Also discussed was the possibility that the door to the ground floor WC (to be removed) may have some historic value... so it is proposed that this door be used for the new access into the Bedroom 1 Ensuite.
3. This relocated ensuite position opens the opportunity to install a shower room to the second floor (sharing drainage stack), to serve the two bedrooms
4. On the basis of the second floor shower room opportunity, the large bathroom at first floor is no longer needed as a "shared" room, and can then become ensuite to Bedroom 2... allowing removal of the lobby and reinstatement of the bedroom to a rectangular floor

plan. The bedroom door would then be reinstated to its original position, though handed to limit clash with ensuite door.

5. As items 1 and 4 above represent significant improvement to the asset, we would ask that some compromise is accepted in terms of the second floor, with the current proposal to set back three of the four studs (which could be carried out utilising existing timbers etc) in order to improve furnishing / circulation space within the rooms.

I have amended the floor plans accordingly and these are attached as drawings:

- TPH-P.100-E - PROPOSED GROUND FLOOR PLAN.pdf  
(*only amendment being the duct in the corner of the Dining Room*)
- TPH-P.101-D - PROPOSED FIRST and SECOND FLOOR PLANS.pdf

For expedience I am copying Maria and Clair in on this email.

Please let me know your thoughts on the above proposals.

Best wishes

Gerry.

GENERAL NOTES:  
 THIS DRAWING IS THE COPYRIGHT OF ROGERSON LTD.  
 DO NOT SCALE AND REFER ONLY TO FIGURED DIMENSIONS  
 CONTRACTOR TO VERIFY ALL CONDITIONS AND DIMENSIONS  
 BY ON SITE INSPECTION. NOTIFY ROGERSON LTD IMMEDIATELY  
 OF ANY DISCREPANCIES.  
 THESE DRAWINGS ARE TO BE READ IN CONJUNCTION WITH  
 THE MECHANICAL CONSULTANTS STRUCTURAL ENGINEERS  
 DRAWINGS AND THE TENDER DOCUMENTS.

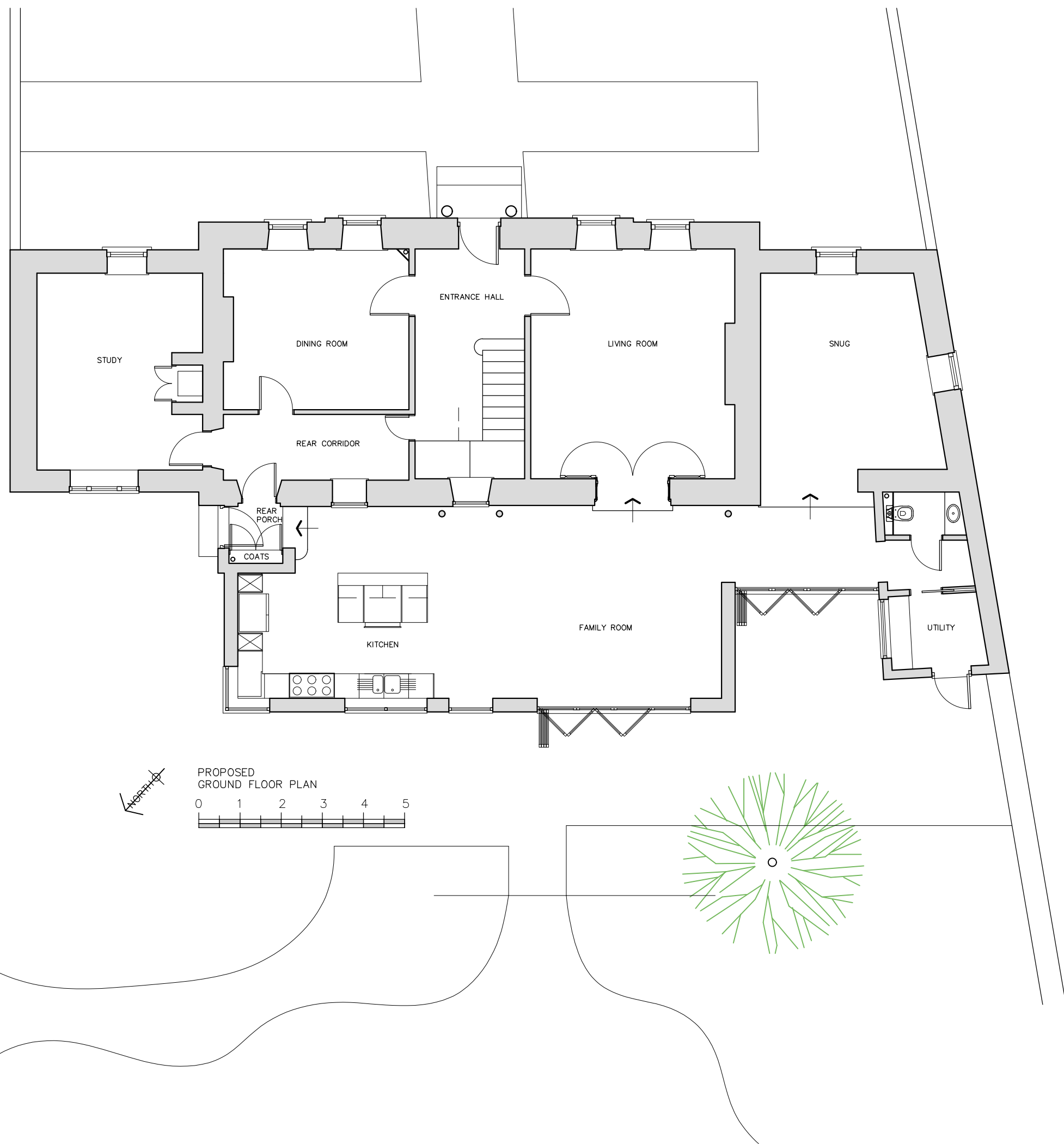

AMENDED

NYMNP  
 07/09/2021

**rogerson**  
 LIMITED  
 The Old post Office  
 Stonegrave  
 North Yorkshire  
 YO62 4LJ

PROJECT  
 THE POND HOUSE  
 AISLABY  
 YO21 1SW  
 DRAWING  
 PROPOSED GROUND FLOOR PLAN

SCALE	DATE
1:100 @ A3	MAR 2021
DRAWING NO	REVISION
TPH/P.100	E

GENERAL NOTES:  
 THIS DRAWING IS THE COPYRIGHT OF ROGERSON LTD.  
 DO NOT SCALE AND REFER ONLY TO FIGURED DIMENSIONS  
 CONTRACTOR TO VERIFY ALL CONDITIONS AND DIMENSIONS  
 BY ON SITE INSPECTION. NOTIFY ROGERSON LTD IMMEDIATELY  
 OF ANY DISCREPANCIES.  
 THESE DRAWINGS ARE TO BE READ IN CONJUNCTION WITH  
 THE MECHANICAL CONSULTANTS STRUCTURAL ENGINEERS  
 DRAWINGS AND THE TENDER DOCUMENTS.

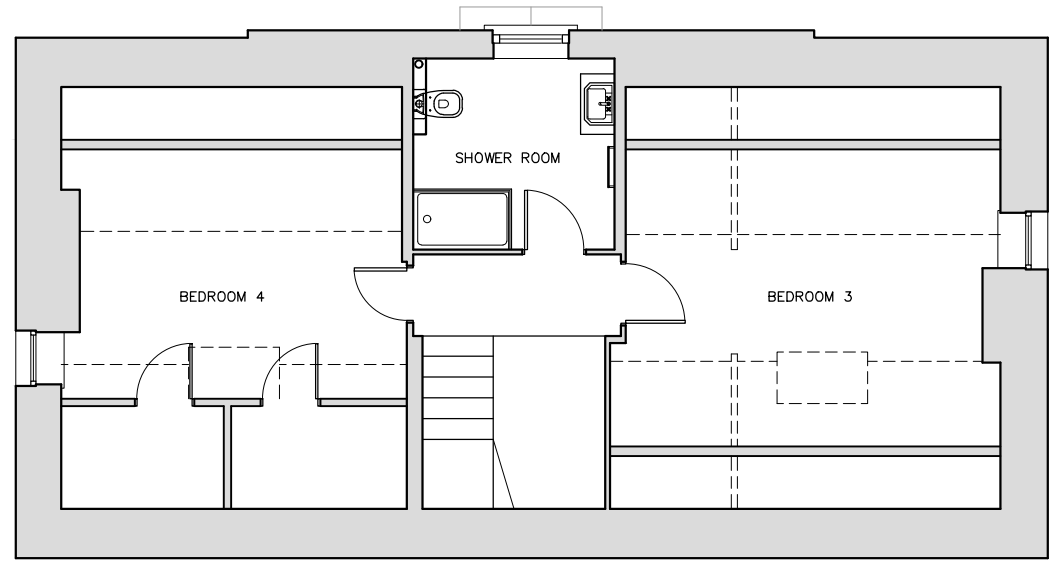

PROPOSED  
 SECOND FLOOR PLAN

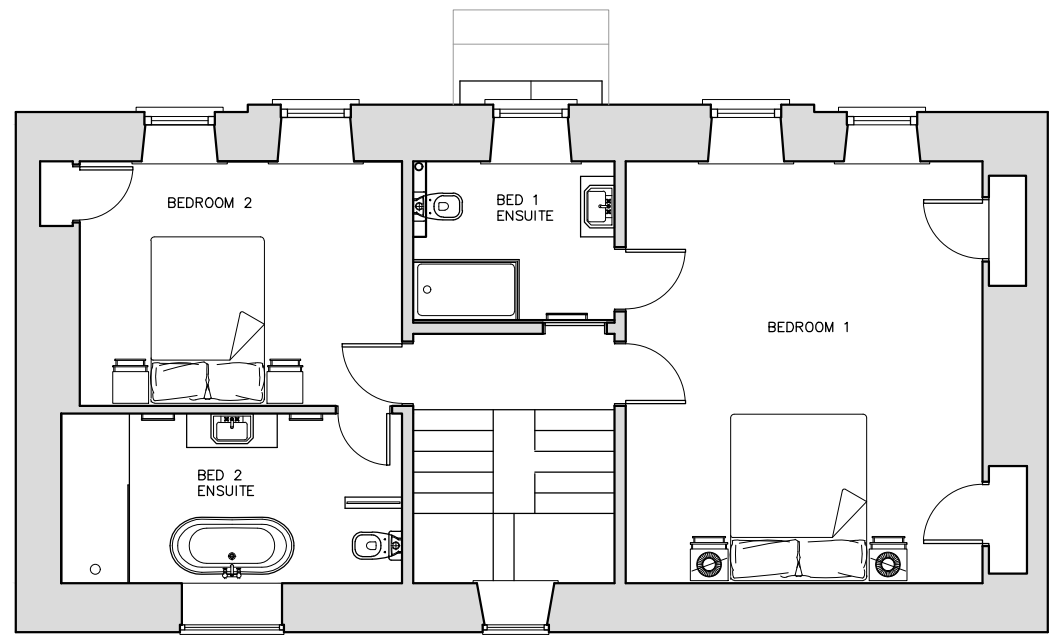

PROPOSED  
 FIRST FLOOR PLAN

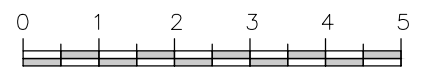

AMENDED

**NYMNP**  
 07/09/2021

**rogerson**  
 LIMITED

The Old post Office  
 Stonegrave  
 North Yorkshire  
 YO62 4LJ

PROJECT	THE POND HOUSE AISLABY YO21 1SW	
DRAWING	PROPOSED FIRST & SECOND FLOOR PLANS	
SCALE	DATE	
1:100 @ A3	MAR 21	
DRAWING NO	REVISION	
TPH/P.101	D	