

J. HALLAM JOINERY

Store Adjacent to Kirkdale, Egton, Whitby, North Yorkshire. YO21 1UT

www.jhallamjoinery.co.uk

JOHN McANDREW
BOYLE COTTAGE
EGTON

BUGAL COTTAGE WINDOWS 1-7 DETAILS

McANDREW

MANUFACTURE - SUPPLY ONLY
FACTORY FINISHED - WHITE
FACTORY GLAZED
STANDARD FURNITURE - CHROME

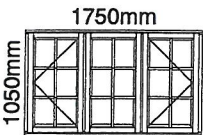
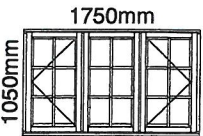
Item (sizes)	Description	Qty	Unit Cost	Total Cost
	Window - (W - 1) FLUSH DOUBLE REBATE CASEMENTWITH OVOLO MOULDING STANDARD FURNITURE accoya Planitherm Total +, Tough, Argon, SS, Clear, +Geo bars, 4/16/4	1		
	Window - (W - 2) FLUSH DOUBLE REBATE CASEMENTWITH OVOLO MOULDING STANDARD FURNITURE accoya Planitherm Total +, Tough, Argon, SS, Clear, +Geo bars, 4/16/4	1		

Carried Forward

Item (sizes)	Description	Qty	Unit Cost	Total Cost
--------------	-------------	-----	-----------	------------

Brought Forward

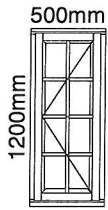

Window - (BAY LEFT 3)
 FLUSH DOUBLE REBATE CASEMENTWITH OVOLO MOULDING
 STANDARD FURNITURE
 accoya
 Planitherm Total +, Tough, Argon, SS, Clear, +Geo bars, 4/16/4

1

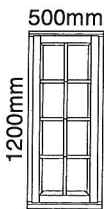

Window - (BAY MIDDLE 3)
 FLUSH DOUBLE REBATE CASEMENTWITH OVOLO MOULDING
 STANDARD FURNITURE
 accoya
 Planitherm Total +, Tough, Argon, SS, Clear, +Geo bars, 4/16/4

1

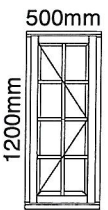

Window - (BAY RIGHT 3)
 FLUSH DOUBLE REBATE CASEMENTWITH OVOLO MOULDING
 STANDARD FURNITURE
 accoya
 Planitherm Total +, Tough, Argon, SS, Clear, +Geo bars, 4/16/4

1

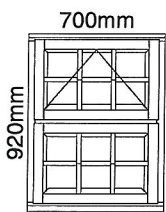

Window - (W - 4)
 FLUSH DOUBLE REBATE CASEMENTWITH OVOLO MOULDING
 STANDARD FURNITURE
 accoya
 Planitherm Total +, Tough, Argon, SS, Clear, +Geo bars, 4/16/4

1

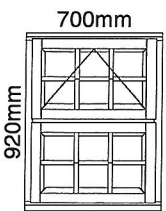

Window - (W - 5)
 FLUSH DOUBLE REBATE CASEMENTWITH OVOLO MOULDING
 STANDARD FURNITURE
 accoya
 Planitherm Total +, Tough, Argon, SS, Clear, +Geo bars, 4/16/4

1

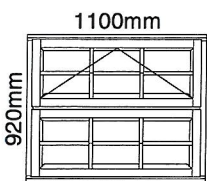

Window - (W - 6)
 FLUSH DOUBLE REBATE CASEMENTWITH OVOLO MOULDING
 STANDARD FURNITURE
 accoya
 Planitherm Total +, Tough, Argon, SS, Clear, +Geo bars, 4/16/4

1

Carried Forward

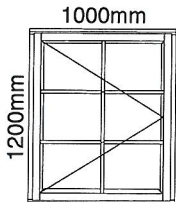
Item (sizes)	Description	Qty	Unit Cost	Total Cost
Brought Forward				
	Window - (W = 7) FLUSH DOUBLE REBATE CASEMENTWITH OVOLO MOULDING STANDARD FURNITURE accoya Planitherm Total +, Tough, Argon, SS, Clear, +Geo bars, 4/16/4	1		
			VAT @ 20%	
			Total	

NOTES:

- Current lead-time is approximately 8-10 working weeks* from receipt of signed order confirmation and a 50% deposit. PLEASE NOTE: This is subject to change, so please check at time of order. (*N.B. When planning permission is required, lead-time is taken from when written permission is received. Over Xmas / NY holiday period please allow an additional 2 weeks lead-time)
- 14 day 'cooling-off' period #: In line with the Consumer Contracts Regulations 2013, you have the right to cancel a contract within 14 days of order. If you wish to do so, please send the cancellation form or a letter to us sent within 14 days following the date on which the contract was signed. #Please note: This does not apply to any urgent repairs or maintenance that is carried out. Generally our products are 'made to order'. Therefore, we will not be able to proceed with any processing of paperwork, procurement of materials or manufacturing in connection with your order until the full 14 days has transpired.
- Remaining balance is due within 7 days of completion. Items property of Jack Hallam Joinery until balance paid in full.
- All finishes, ironmongery, glass, etc are from our standard range unless otherwise stated. Upgrades are available.
- Price assumes same finish both internally and externally unless otherwise stated. N.B. There may be a surcharge for dualcolour.
- Once in production an order cannot be cancelled or adjusted. If so, prices and lead-time may be affected.
- Drawings are not to scale & for illustrative purposes only.
- Please see our 'contract of works' & 'sample guarantee' for further details.

Many thanks for your enquiry. If you have any further questions please feel free to contact us.

Yours sincerely

Jack Hallam

Estimating

J. HALLAM JOINERY

Store Adjacent to Kirkdale, Egton, Whitby, North Yorkshire. YO21 1UT

www.jhallamjoinery.co.uk

DETAILS FOR 'A' RATED TIMBER FLUSH WINDOW

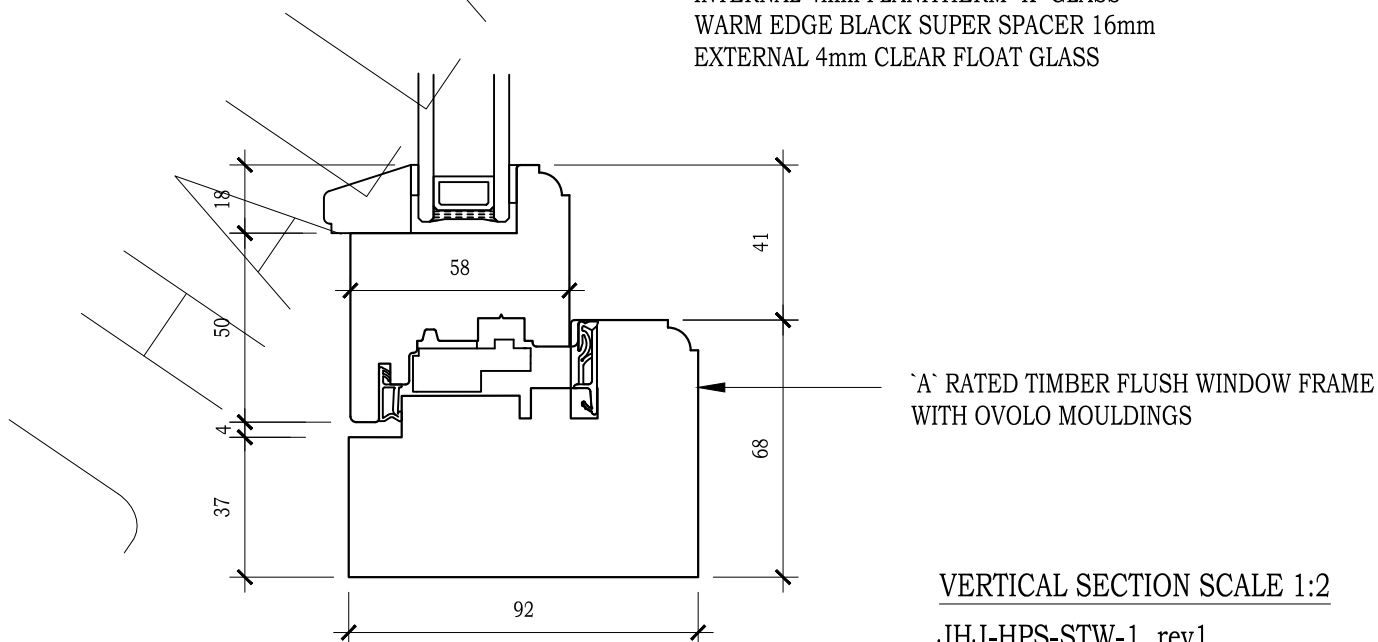
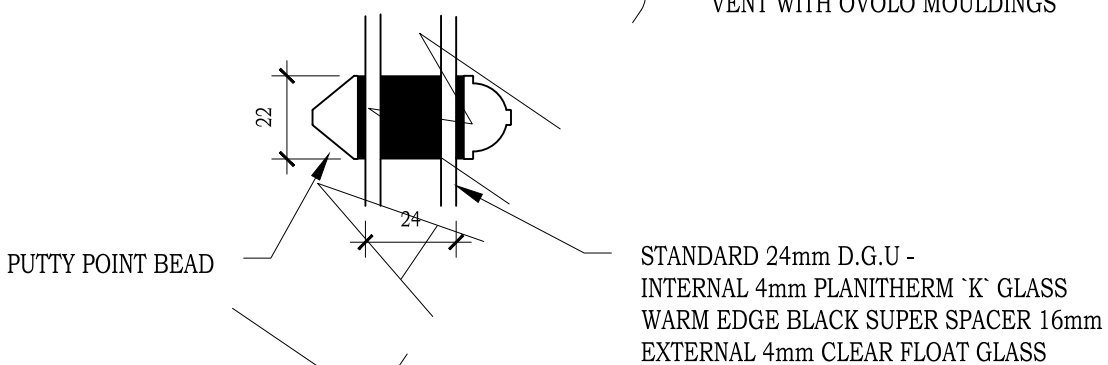
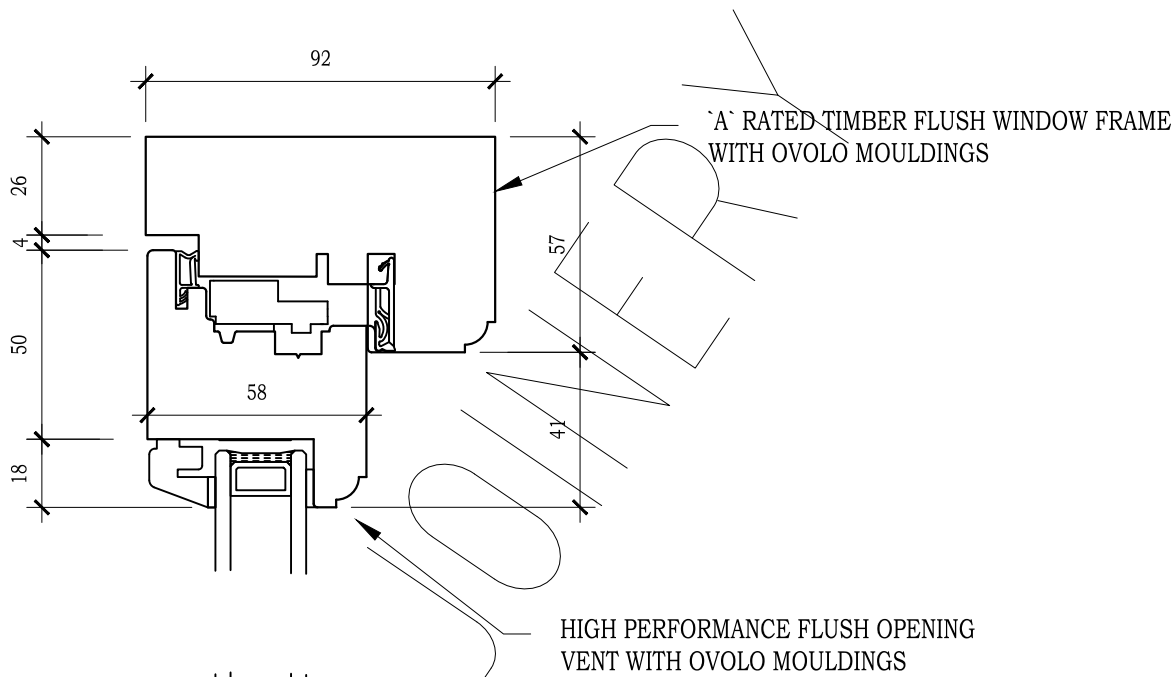

VERTICAL SECTION SCALE 1:2

JHJ-HPS-STW-1 rev1

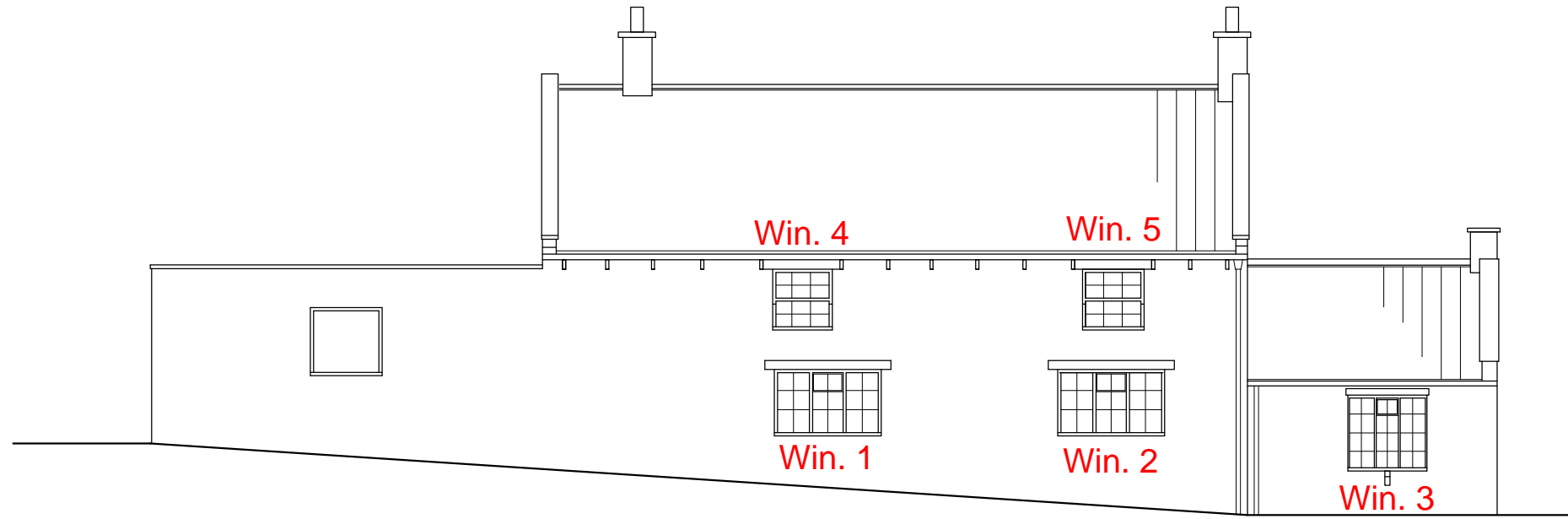

Rear Elevation (facing road)



Right Hand Elevation

NYMNP
 22/09/2021

Applicant	Mr J McAndrew, Bugle Cottage, Egton. YO21 1UT
Project	Proposed Alterations
Drawing	Proposed Elevations sheet 2 of 2
Job No	614
Sheet no	8
Scale	1:100
May 21	Rev

This drawing is for the purpose of obtaining Planning # or Building Regulation approval only Read this drwg in conjunction with the construction specification # "Robust details"
 NOTE Any work carried out prior to the granting of any required regulatory approvals, including the satisfying of any associated conditions is undertaken entirely @ the applicants own risk



Front Elevation (facing rear garden)

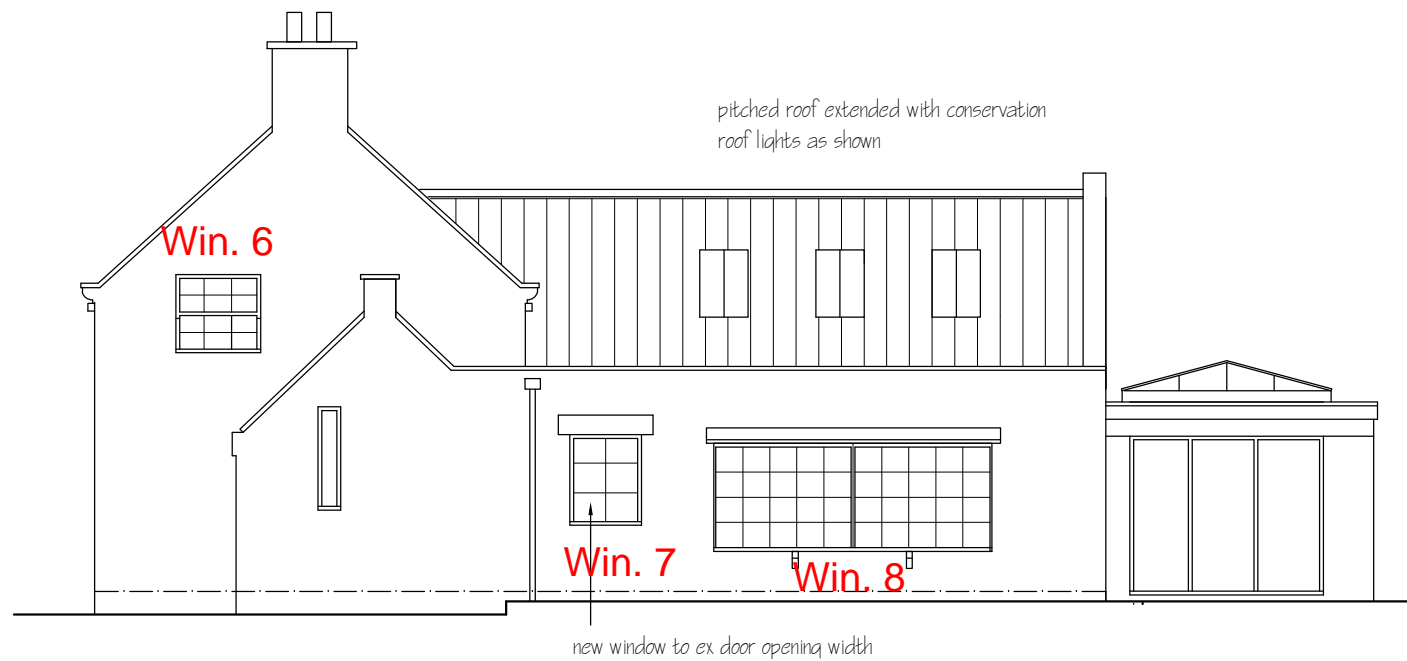

left hand Side elevation

NYMNP
 22/09/2021

Applicant	Mr J McAndrew, Bugle Cottage, Egton. YO21 1UT
Project	Proposed Alterations
Drawing	Proposed Elevations sheet 1 of 2
Job No	614
Sheet no	7
Scale	1:100
May 21	Rev

This drawing is for the purpose of obtaining Planning # or Building Regulation approval only Read this drwg in conjunction with the construction specification # "Robust details"
 NOTE Any work carried out prior to the granting of any required regulatory approvals, including the satisfying of any associated conditions is undertaken entirely @ the applicants own risk