From: Neil Duffield
Sent: 22 September 2021 18:12
To: Planning
Cc: Megan O'Mara
Subject: NYM/2021/0508/FL Ivy Cottage E12063-40 NYMNPA 22/09/21
Attachments: D12063-03E.pdf

Hi Megan,

Following your letter and our discussion I attach a copy of the revised drawing D12063-03E.

This shows the extension lowered by 300mm inline with the sloping Ground.
The front elevation dormer window has also been removed. Both as your letter.

In relation to the Porch we have reverted to a less 'solid' design.

The roof is to be mono-pitch which with the horizontal eaves and flashing line provide a more linear emphasis to avoid detracting from the lines of the Cottage.

All sides are now glazed to lessen the visual impact.

This in effect replaces the existing Porch with one of a very similar appearance.

Hopefully these details allow approval of the scheme.

If you have any queries just let me know.

Kind regards

Neil



The information contained in this email is intended only for the person or entity to whom it is addressed and may contain confidential and/or privileged material. If you have received this email in error please note that any review, retransmission, copying, dissemination or other use of, or taking of any action in reliance upon its contents is prohibited. If you are not an intended recipient please delete the material from any computer that may have it and contact BHD Partnership IT Personnel on 01947 829317, thank you for your co-operation.

The contents of an attachment to this email may contain software viruses which could damage your computer system. We cannot accept liability for any damage which you sustain as a result of software viruses, you should carry out your own virus checks before opening any attachment.

BHD Partnership, Airy Hill Manor, Whitby, North Yorkshire, YO21 1QB
www.bhdpartnership.com

Do not scale from this drawing, only figured dimensions are to be taken from this drawing.
 The contractor must verify all dimensions on site before commencing any work or shop drawings.
 The contractor must report any discrepancies before commencing work. If this drawing exceeds the quantities taken in any way, the technician is to be informed before work is initiated.
 Work within the construction (design and management) regulations 2015 is not to start until a health & safety plan has been produced. This drawing is copyright and must not be reproduced without consent of BHD Partnership Ltd.
CDM Regulations
 Contractor must not start without 'Pre Construction Information' from Principle Designer. If unsure contact BHD.
 Contractor must agree the 'Principle Contractor' roll with the client prior to commencement of the works.
 Ensure if required under CDM2015 regulations that the project is notified to the HSE.

NYMNP
 23/09/2021

AMENDED

Drawing for Planning and Client consideration only

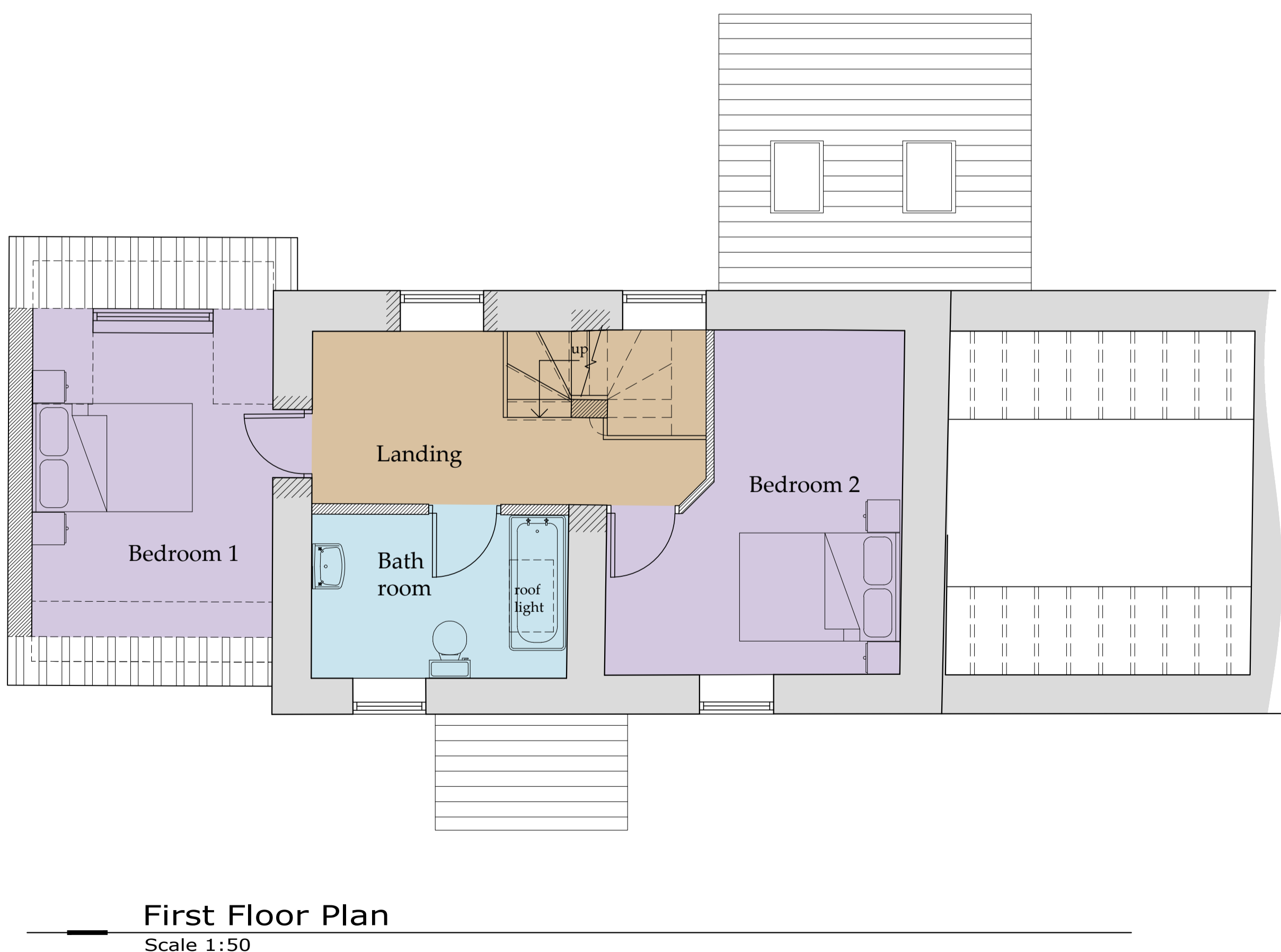
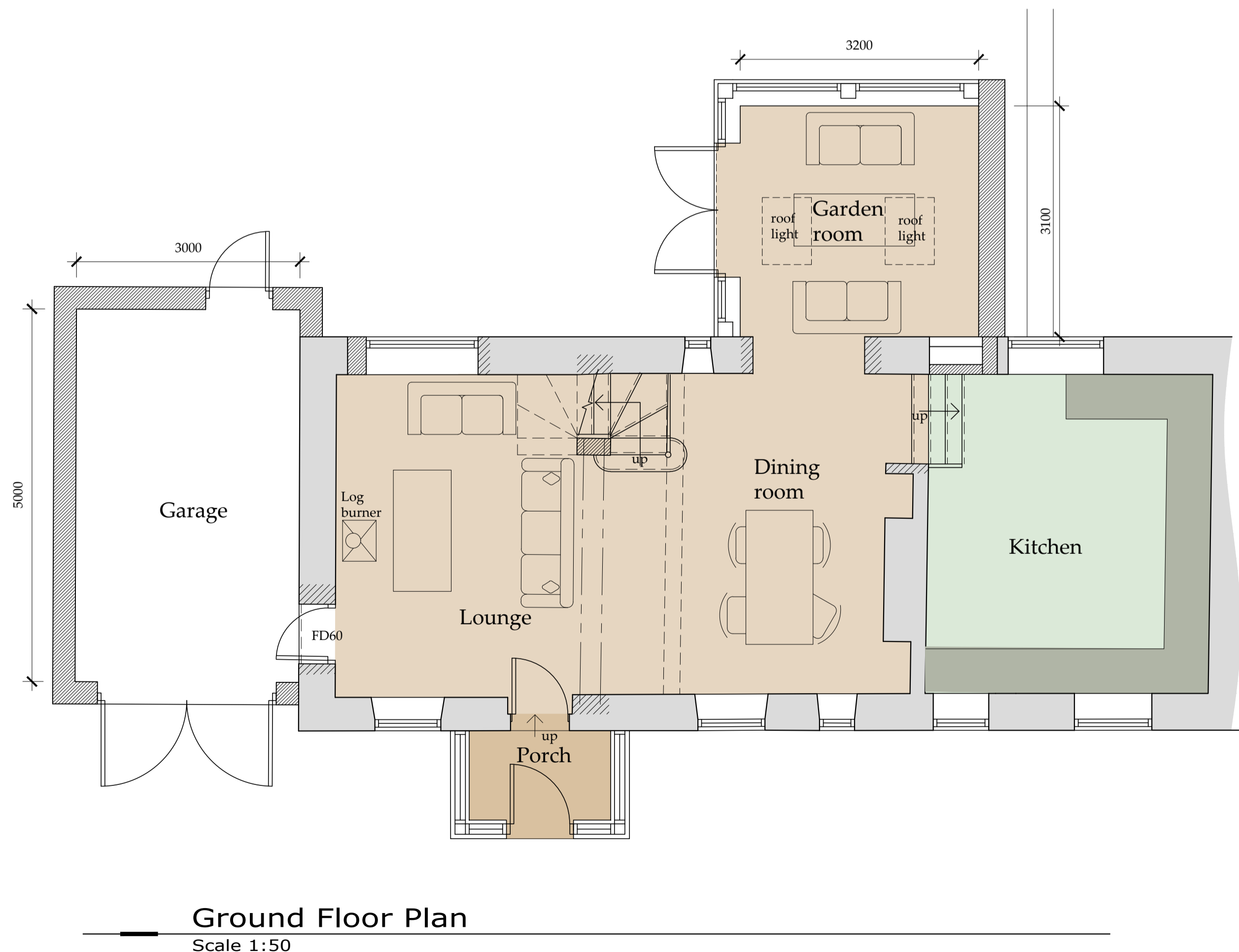
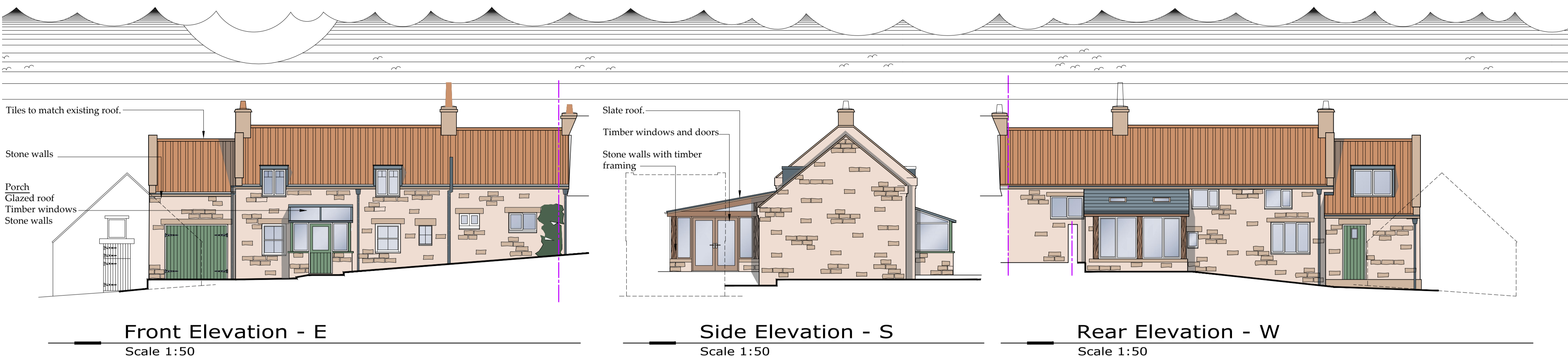

E	22/09/21	CE	Roof lowered, porch amended
D	29/06/21	CE	Coloured
C	21/06/21	CE	Amended to suit client
B	07/06/21	CE	Amended to suit client
A	17/03/21	CE	Issued for approval

bhd partnership
 Architecture + Engineering

Airy Hill Manor, Waterstead Lane,
 Whitby, N. Yorks. YO21 1QB.
 P: +441947 604871 F: +441947 600010
 E: general@bhdpartnership.com

CLIENT:	Mr G Withers		
PROJECT:	Ivy Cottage Egton YO21 1TX		
DRAWING STATUS:	Preliminary		
DRAWN:	C Eynon	CHECKED:	N I Duffield
SCALE @ SIZE:	1:50 @ A1	DATE:	25/02/21
DRAWING No:	D12063-03	REV:	E