

Manor House Farm, Back Lane To Guisborough Road, Newholm, Whitby, North Yorkshire, YO21
3QY

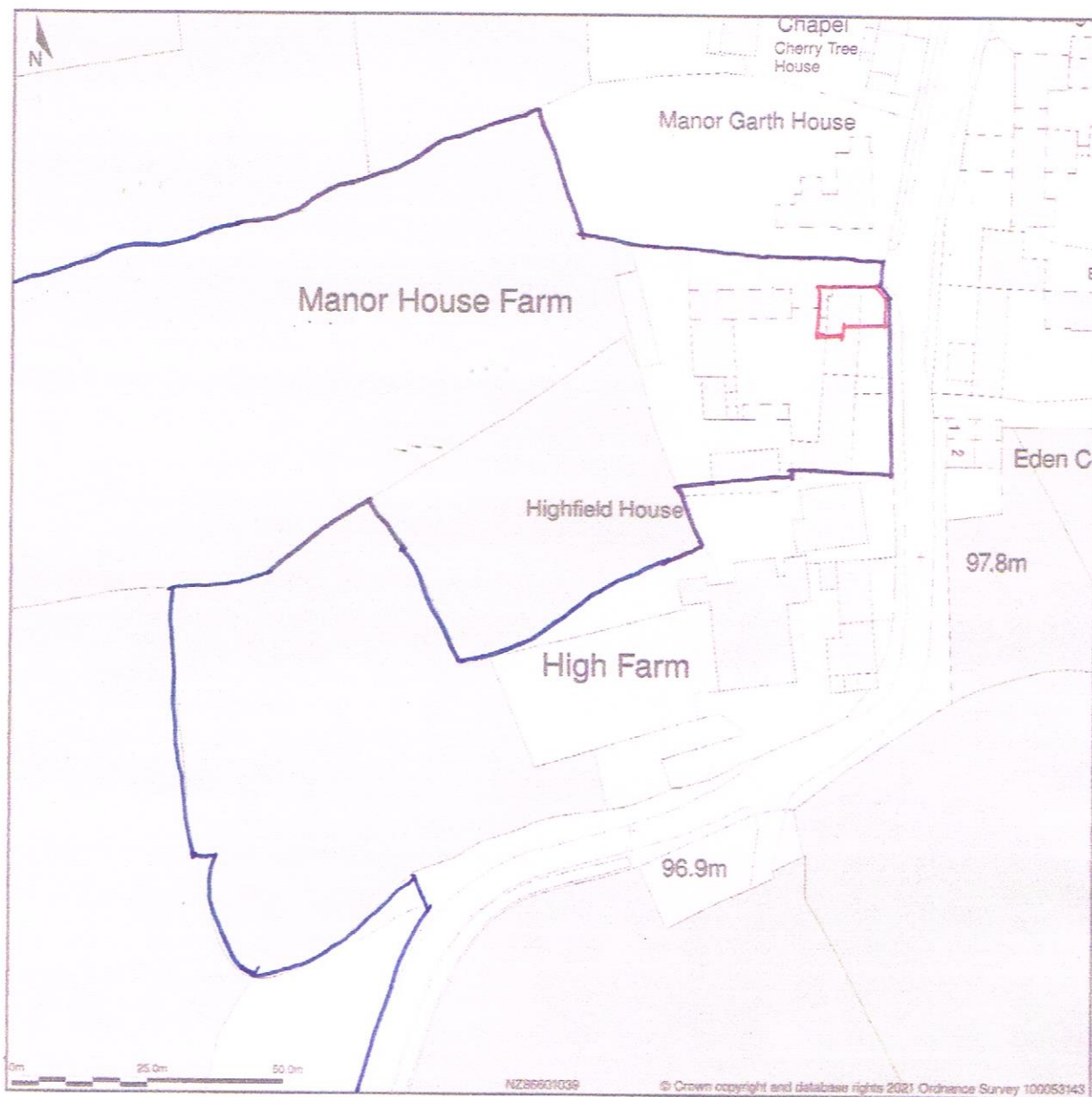

NYMNPA
17/09/2021

Site Plan shows area bounded by: 486505.08, 510294.92, 486705.08, 510494.92 (at a scale of 1:1250), OSGridRef: NZ86601039. The representation of a road, track or path is no evidence of a right of way. The representation of features as lines is no evidence of a property boundary.

Produced on 10th Sep 2021 from the Ordnance Survey National Geographic Database and incorporating surveyed revision available at this date. Reproduction in whole or part is prohibited without the prior permission of Ordnance Survey. © Crown copyright 2021. Supplied by www.buyaplan.co.uk a licensed Ordnance Survey partner (100053143). Unique plan reference: #00666838-5BC994

Ordnance Survey and the OS Symbol are registered trademarks of Ordnance Survey, the national mapping agency of Great Britain. Buy A Plan logo, pdf design and the www.buyaplan.co.uk website are Copyright © Pass Inc Ltd 2021

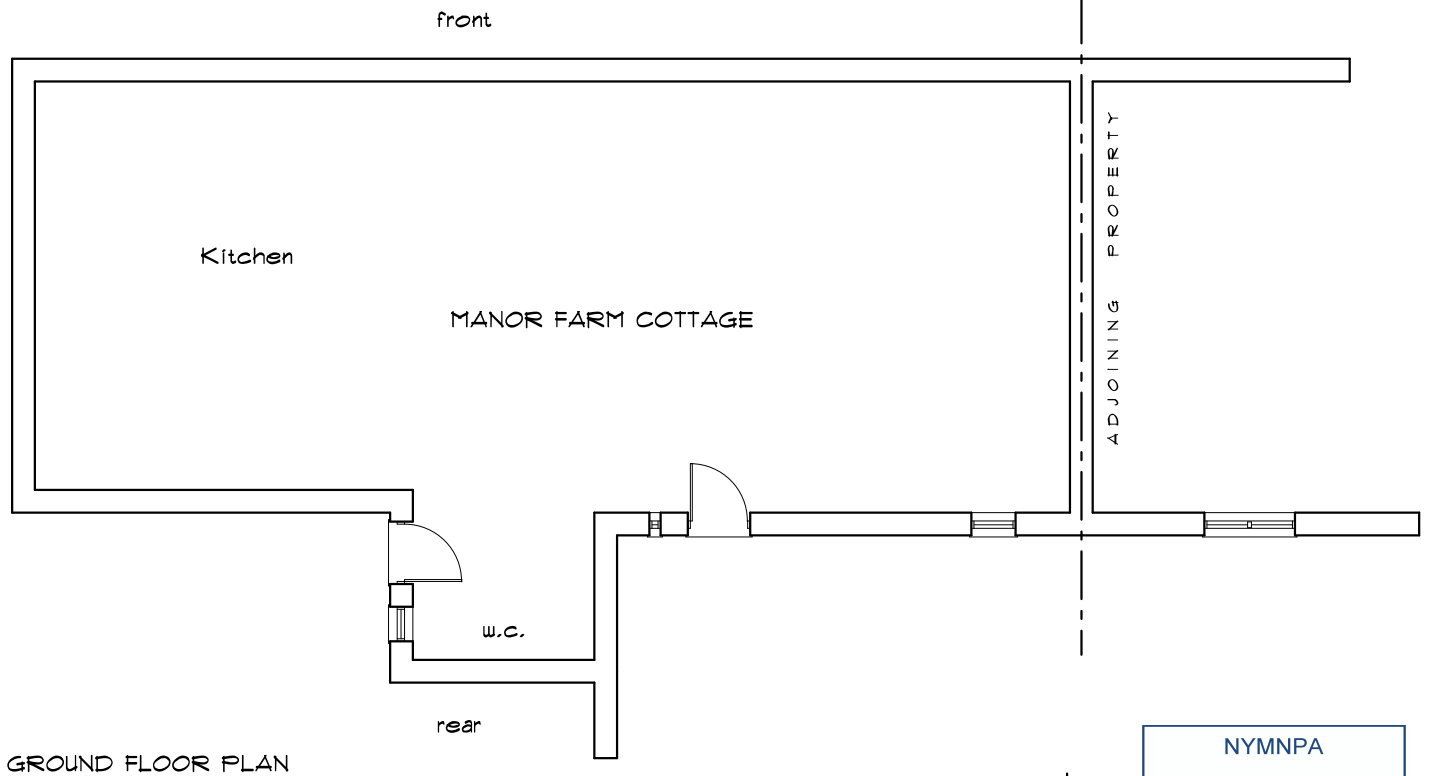

GROUND FLOOR PLAN

NYMNPA
17/09/2021

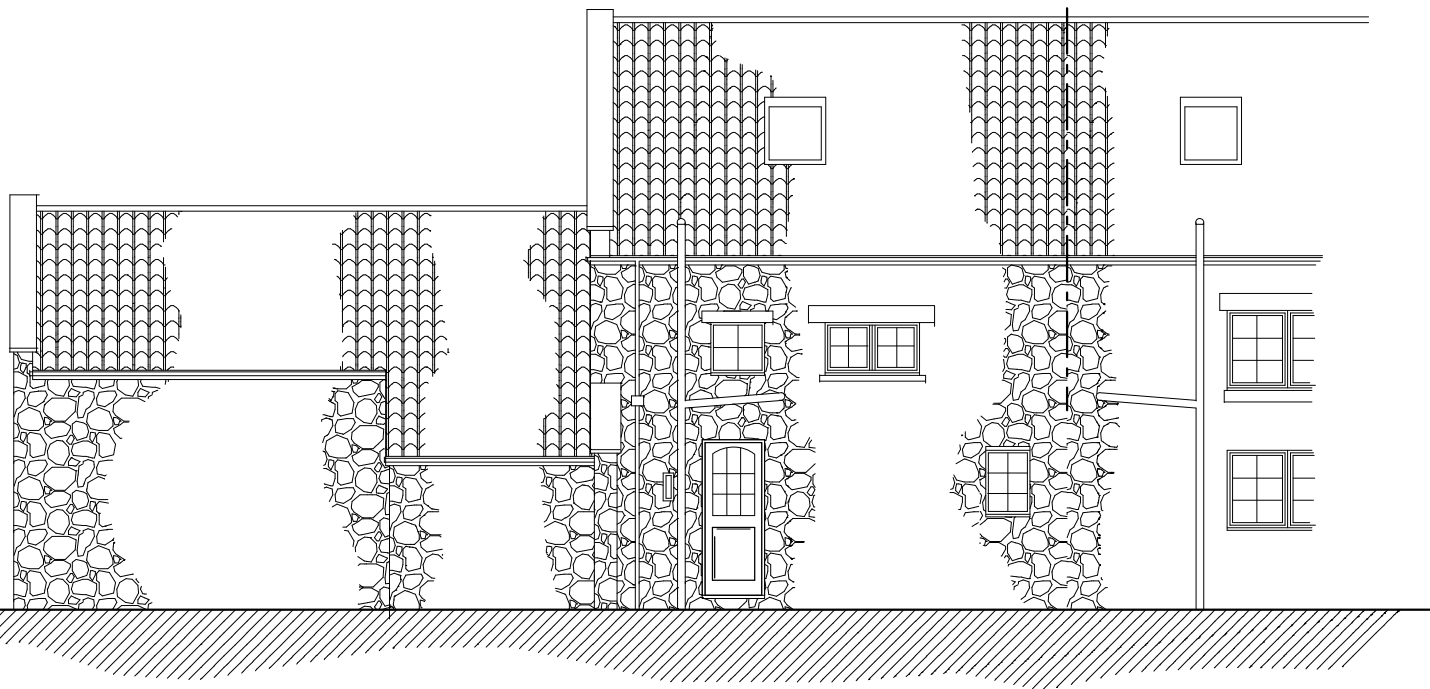
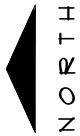

REAR ELEVATION

EXISTING PLAN & ELEVATIONS	
PROPOSED AIR SOURCE HEAT PUMP	
MR T.RICHARDSON, MANOR FARM COTTAGE, NEWHOLM, WHITBY, YO21 3QY.	
SCALE 1:100 @ A4	DATE: AUG 2021.

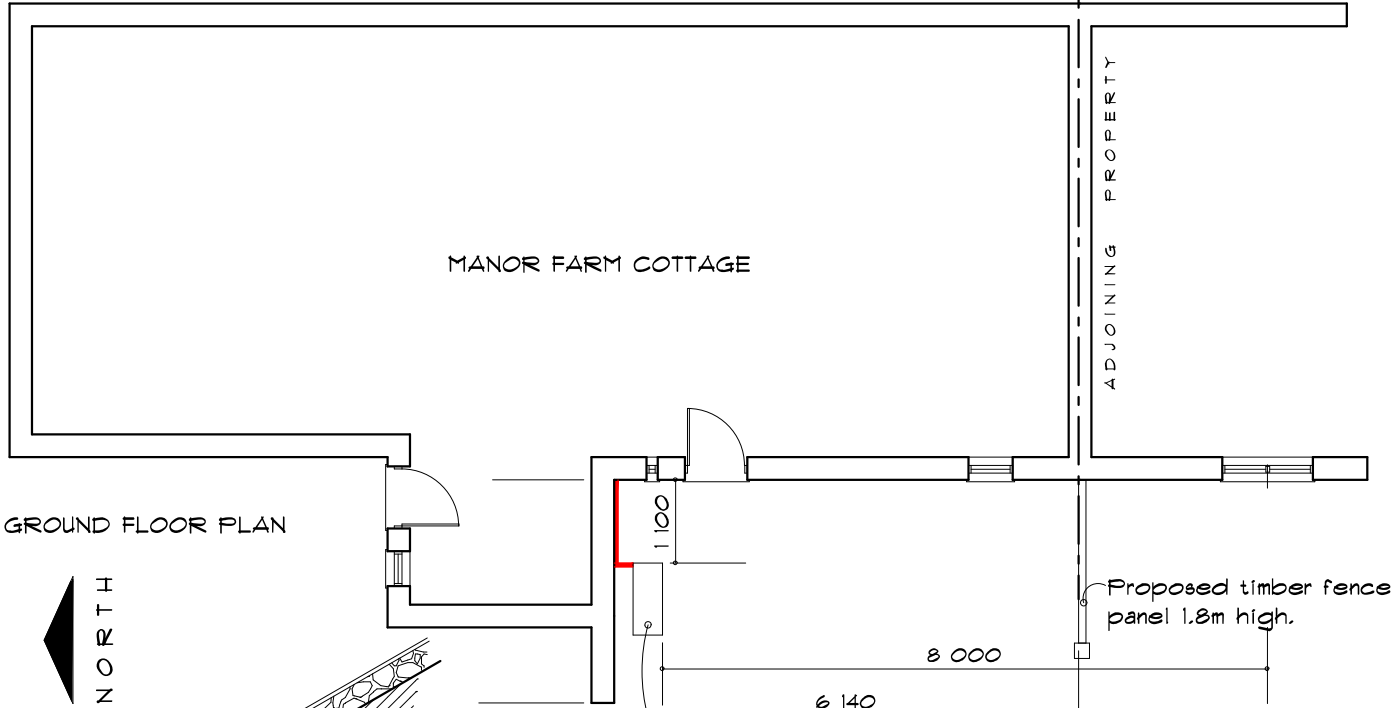

GROUND FLOOR PLAN



NYMNPA
 17/09/2021

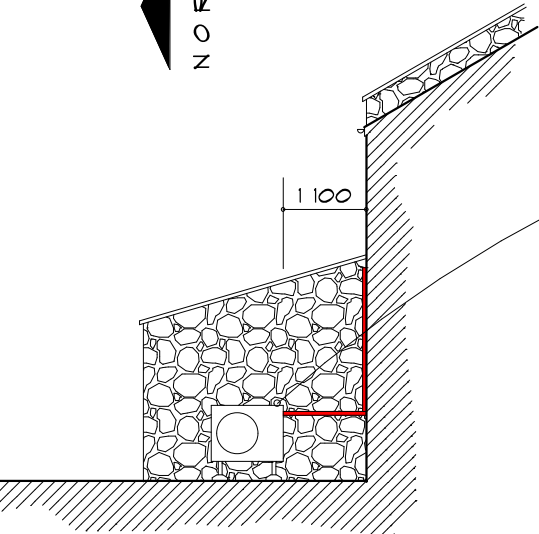

SIDE ELEVATION TO OFFSHOOT

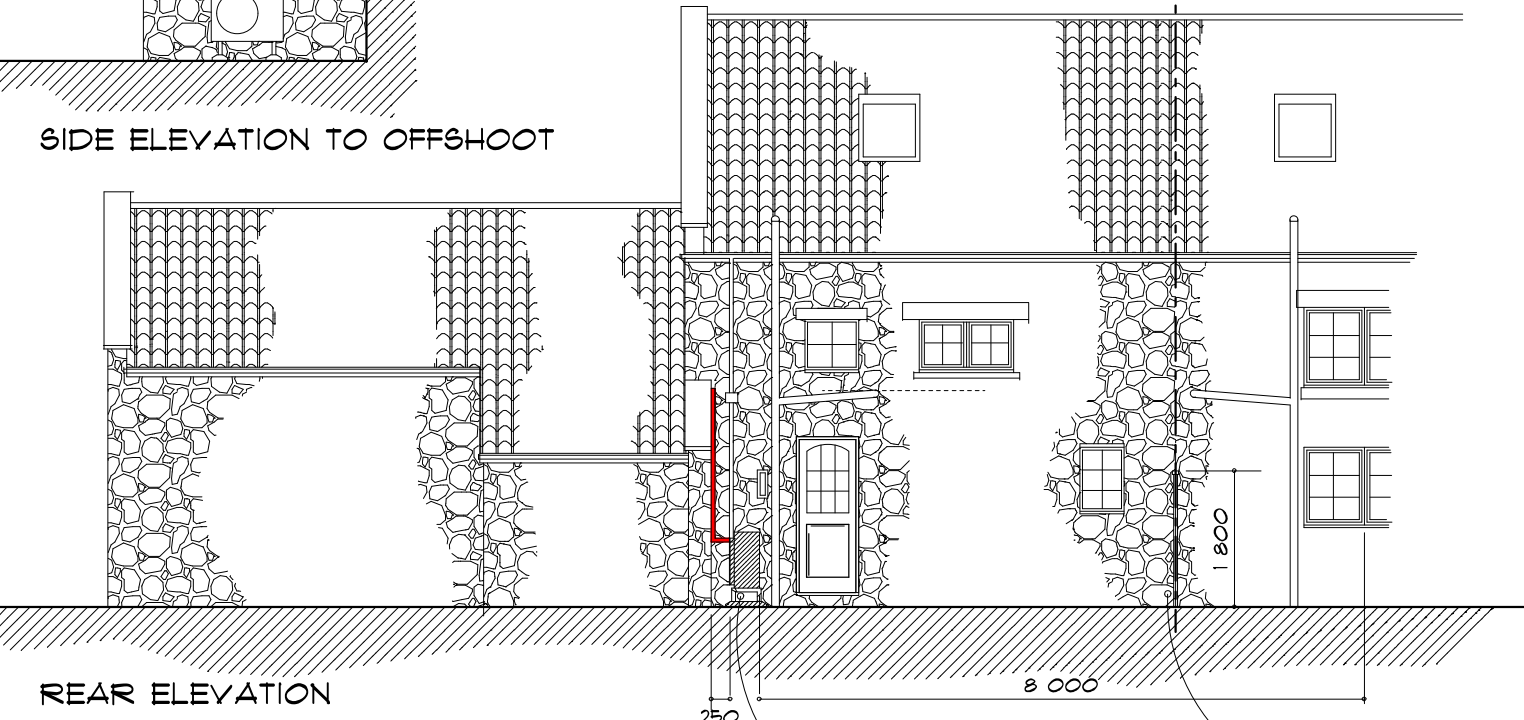

REAR ELEVATION

HEAT PUMP CONNECTION TO BUILDING

The heat pump will be connected to the property via refrigerant pipes. These will be insulated and then put into plastic trunking which will go from the heat pump along the wall and into the building through a 100mm diameter hole at first floor bathroom floor level. The hole will not be visible as it will be covered by the end of the trunking.

The trunking will be either black or ivory colour.
HOT WATER CYLINDER DISCHARGE PIPE.

To be 22mm dia copper pipe emerging from building at the same point as refrigerant pipes and follow the downpipe to terminate at ground level.

Proposed air source heat pump ERGA08EVA mounted on feet 200mm above ground level with drip tray below. (Trunking shown in red)

Proposed timber fence panel 1.8m high.

PROPOSED PLAN & ELEVATIONS	
PROPOSED AIR SOURCE HEAT PUMP	
MR T.RICHARDSON, MANOR FARM COTTAGE, NEWHOLM, WHITBY, YO21 3QY.	
SCALE 1:100 @ A4	DATE: AUG 2021.