

---

**From:** Gerry Rogerson  
**Sent:** 15 October 2021 13:32  
**To:** Kelsey Blain  
**Subject:** RE: NYM\_2021\_0343\_LB & NYM\_2021\_0274\_LB  
**Importance:** High

Dear Kelsey,

Please find attached the following drawings:

TPH-P.101-E - PROPOSED FIRST and SECOND FLOOR PLANS.pdf

Amended to show the stud walls to proposed Bedroom 4 retained in their existing configuration, while the stud walls in Bedroom 3 are set back further towards front and rear eaves.

H-P.201-D - PROPOSED REAR ELEVATION.pdf

Amended to show Whitby Composite window to the rear of the proposed Study at Ground Floor and the salvaged and re-framed horizontal sliding sashes to the proposed Bedroom 2 Ensuite at First Floor Level.

I trust this will now enable you to proceed with issuing an Approval of this Application as soon as possible?

Best wishes

Gerry.

---

NYMNPA

15/10/2021

GENERAL NOTES:  
THIS DRAWING IS THE COPYRIGHT OF ROGERSON LTD.  
DO NOT SCALE AND REFER ONLY TO FIGURED DIMENSIONS  
CONTRACTOR TO VERIFY ALL CONDITIONS AND DIMENSIONS  
BY ON SITE INSPECTION. NOTIFY ROGERSON LTD IMMEDIATELY  
OF ANY DISCREPANCIES.  
THESE DRAWINGS ARE TO BE READ IN CONJUNCTION WITH  
THE MECHANICAL CONSULTANTS STRUCTURAL ENGINEERS  
DRAWINGS AND THE TENDER DOCUMENTS.

AMENDED

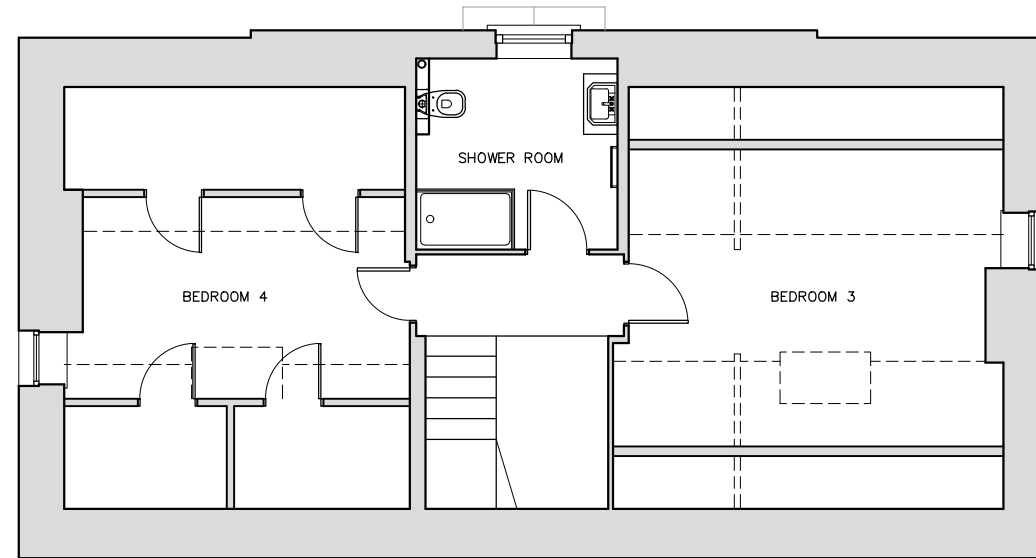

PROPOSED  
SECOND FLOOR PLAN

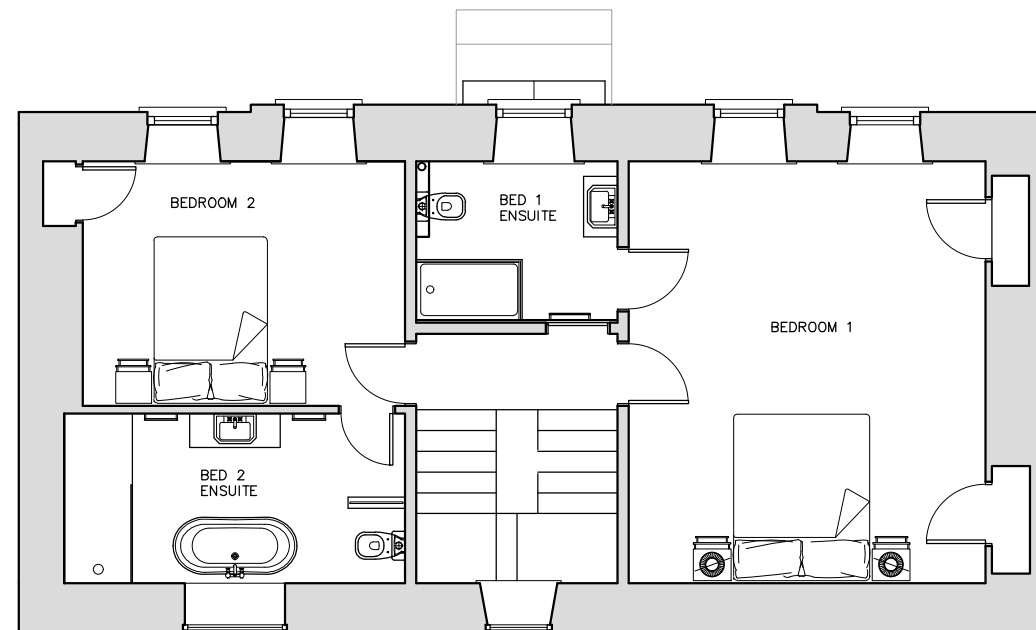

PROPOSED  
FIRST FLOOR PLAN



**rogerson**  
LIMITED

The Old post Office  
Stonegrave  
North Yorkshire  
YO21 4LJ

Tel: +44 (0) 1653 628744  
gerry@rogersonlimited.com

PROJECT

THE POND HOUSE  
AISLABY  
YO21 1SW

DRAWING

PROPOSED FIRST &  
SECOND FLOOR PLANS

SCALE DATE

1:100 @ A3

MAR 21

DRAWING NO

REVISION

TPH/P.101

E

NYMNPA  
15/10/2021

GENERAL NOTES:  
THIS DRAWING IS THE COPYRIGHT OF ROGERSON LTD.  
DO NOT SCALE AND REFER ONLY TO FIGURED DIMENSIONS  
CONTRACTOR TO VERIFY ALL CONDITIONS AND DIMENSIONS  
BY ON SITE INSPECTION. NOTIFY ROGERSON LTD IMMEDIATELY  
OF ANY DISCREPANCIES.  
THESE DRAWINGS ARE TO BE READ IN CONJUNCTION WITH  
THE MECHANICAL CONSULTANTS STRUCTURAL ENGINEERS  
DRAWINGS AND THE TENDER DOCUMENTS.

AMENDED

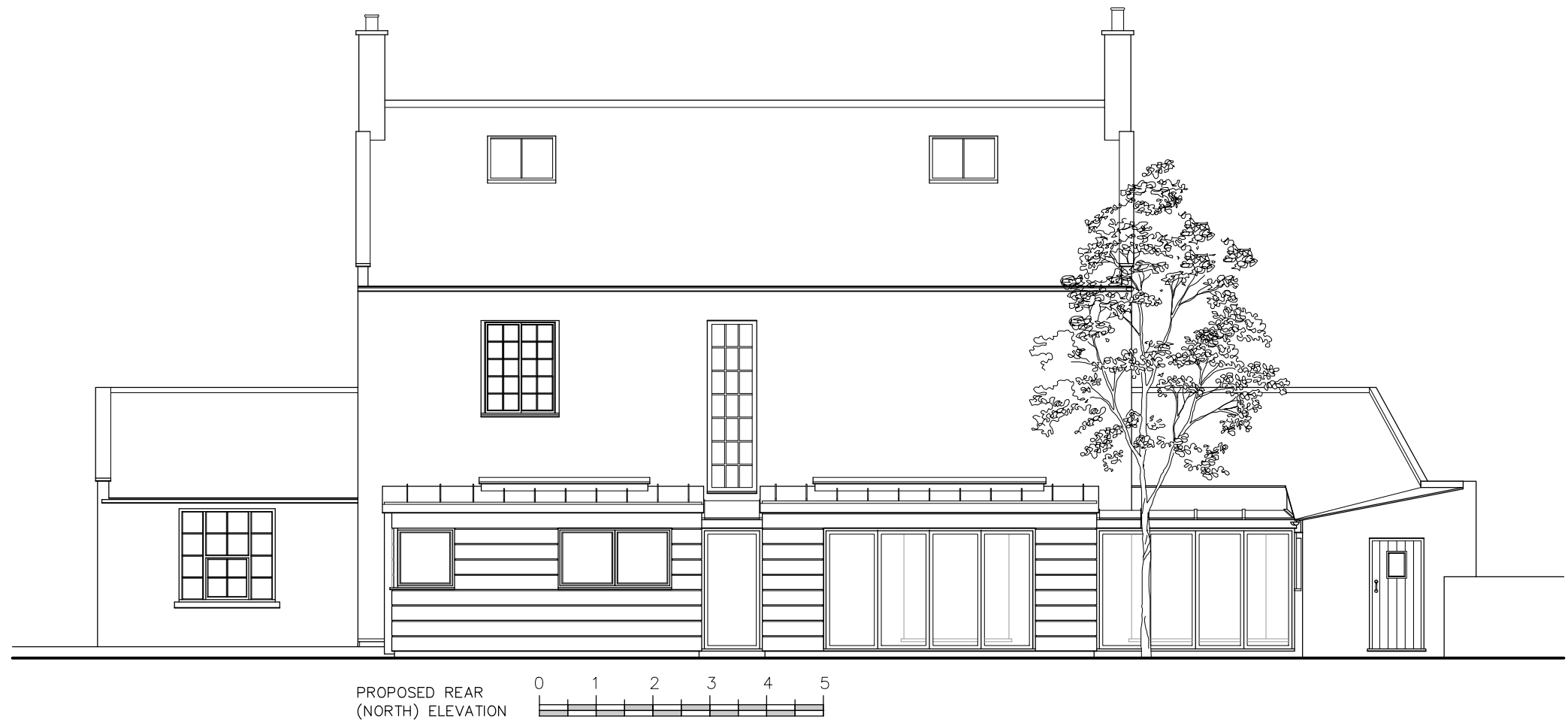

PROPOSED REAR  
(NORTH) ELEVATION

**rogerson**  
LIMITED

The Old post Office  
Stonegrave  
North Yorkshire  
YO62 4LJ  
  
Tel: +44 (0) 1653 628744  
gerry@rogersonlimited.com

PROJECT  
THE POND HOUSE  
AISLABY  
YO21 1SW  
DRAWING  
PROPOSED REAR ELEVATION  
(NORTH)  
SCALE 1:100 @ A3 DATE MAR 2020  
DRAWING NO. TPH/P.201 REVISION D