From: Neil Duffield
Sent: 21 October 2021 09:14
To: Megan O'Mara
Subject: RE: 2021/0508 Ivy Cottage

Morning Megan,
As discussed the Porch is revised to be a small open fronted design as preferred by the conservation Officers.
I hope this is as required.

Kind regards
Neil

From: Megan O'Mara
Sent: Thursday, October 14, 2021 4:54 PM
To: Neil Duffield
Subject: 2021/0508 Ivy Cottage

Dear Neil

Thank you for the submission of the amended plans for the above application. On the whole, the amendments are in line with the Building Conservation Officers approach, however the proposed porch cannot be supported as it is considered to be harmful to the host building and surrounding Conservation Area. The Building Conservation Officer explained in her previous comments that they would be minded to support an appropriately designed lightweight open fronted structure; these comments can be viewed online, where the Building Conservation also provided a photograph of a suitable example.

The Building Conservation Officer also comments that if the applicant is wanting an enclosed porch, they perhaps need to rethink the proposed internal alterations, which includes the removal of an internal porch. The existing internal porch is very characterful of the NYMs vernacular.

I trust you will therefore reconsider the design of the proposed porch in order that the application can be considered favourably. If you have any queries, please do not hesitate to contact me.

Kind regards

Megan

Megan O'Mara

Senior Planning Officer, Development Management

North York Moors National Park Authority

The Old Vicarage, Bondgate, Helmsley, YORK, YO62 5BP

t: 01439 772700

e: planning@northyorkmoors.org.uk

w: www.northyorkmoors.org.uk

Normal Working Hours:

Mon to Fri - 9:00am to 5pm



**North York Moors
National Park**

CONFIDENTIALITY: The contents of this message are the views of the author, not necessarily the views of the North York Moors National Park Authority. This is a private message intended for the named addressee(s) only. Its contents may be confidential.

If you have received this message in error please reply to say so and then delete the message.

Any use, copying, disclosure or distribution by anyone other than the addressee is forbidden.

www.northyorkmoors.org.uk

This email has been scanned for email related threats and delivered safely by Mimecast.

For more information please visit <http://www.mimecast.com>

Do not scale from this drawing, only figured dimensions are to be taken from this drawing.
 The contractor must verify all dimensions on site before commencing any work or shop drawings.
 The contractor must report any discrepancies before commencing work. If this drawing exceeds the quantities taken in any way, the technician is to be informed before work is initiated.
 Work within the construction (design and management) regulations 2015 is not to start until a health & safety plan has been produced. This drawing is copyright and must not be reproduced without consent of BHD Partnership Ltd.
CDM Regulations
 Contractor must not start without 'Pre Construction Information' from Principle Designer. If unsure contact BHD.
 Contractor must agree the 'Principle Contractor' roll with the client prior to commencement of the works.
 Ensure if required under CDM2015 regulations that the project is notified to the HSE.

NYMPPA
21/10/2021

AMENDED

Drawing for Planning and Client consideration only

F	20/10/21	CE	Porch altered
E	22/09/21	CE	Roof lowered, porch amended
D	29/06/21	CE	Coloured
C	21/06/21	CE	Amended to suit client
B	07/06/21	CE	Amended to suit client
A	17/03/21	CE	Issued for approval

REV	DATE	BY	AMENDMENT
-----	------	----	-----------

bhd partnership
 Architecture + Engineering
 Airy Hill Manor, Waterstead Lane,
 Whitby, N. Yorks. YO21 1QB.
 P: +441947 604871 F: +441947 600010
 E: general@bhdpartnership.com

CLIENT: Mr G Withers

PROJECT: Ivy Cottage
 Egton YO21 1TX

DRAWING: Proposed Floor plans and Elevations

DRAWING STATUS: Preliminary

DRAWN: C Eynon CHECKED: N I Duffield

SCALE @ SIZE: 1:50 @ A1 DATE: 25/02/21

DRAWING No: D12063-03 REV: F

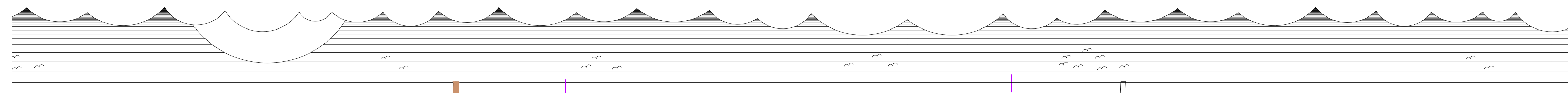

Front Elevation - E
Scale 1:50

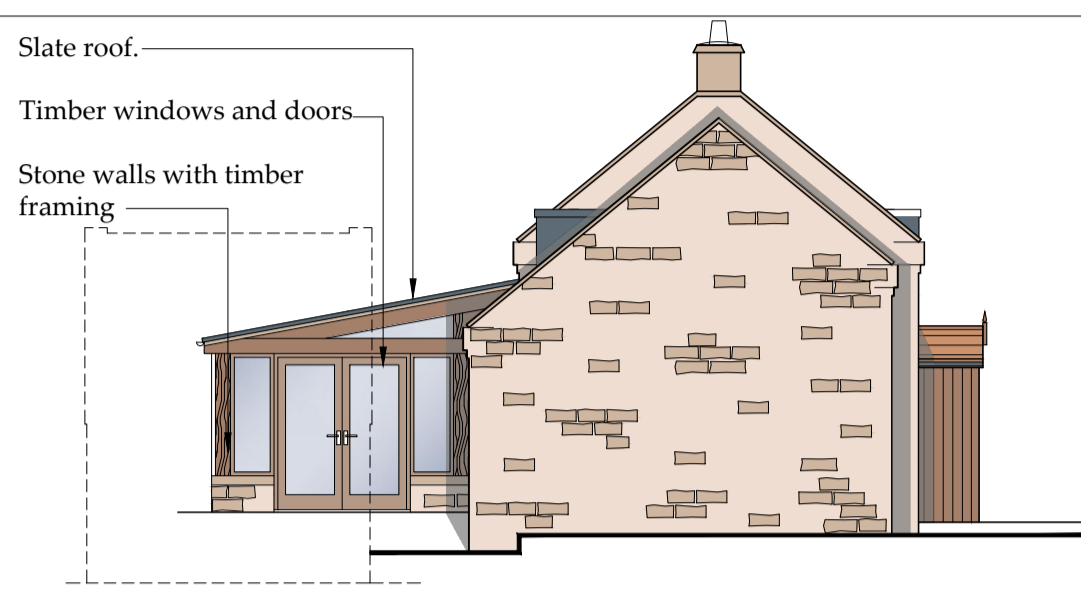

Side Elevation - S
Scale 1:50



Rear Elevation - W
Scale 1:50



Ground Floor Plan
Scale 1:50

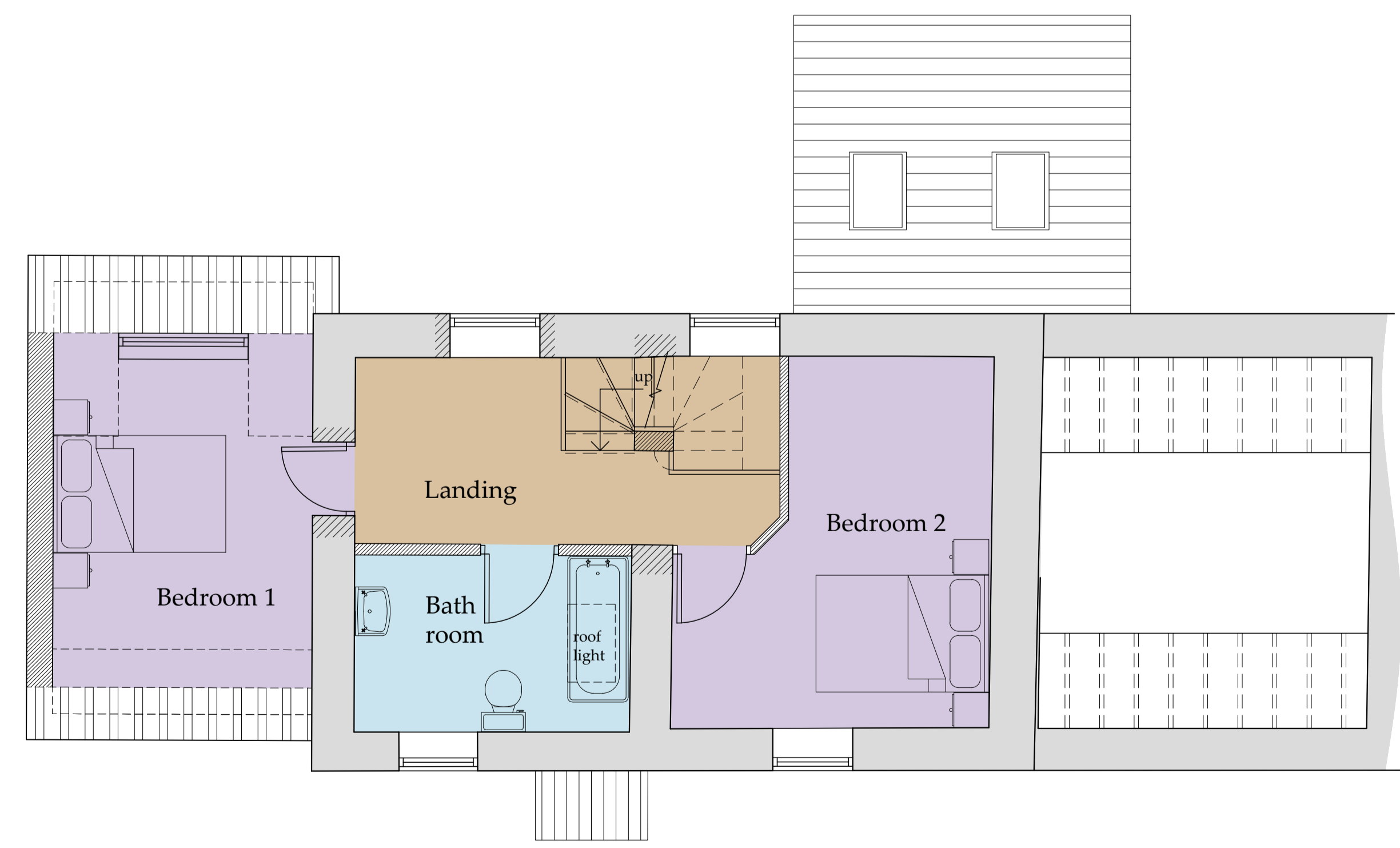

First Floor Plan
Scale 1:50