From: Jill Matthew [
Sent: 28 October 2021 19:56
To: Planning
Subject: Fw: NYM_2021_0687_FL FAO Miss M O'Mara

Dear Megan

Further to your recent letter, please find amended drawing attached for the above application, The ridge and eaves height have been reduced as requested. In addition, the detailing of the dormer window is to be pantile with either lead walls or stonework to the walls.

The large window detail to the west elevation has been changed with less impact on the dark skies.

Finally, the extension to the side has been moved in 400mm

I trust this is more acceptable and await to hear from you.

Kind Regards

Eric

REVISE WINDOW DETAILS
TO THIS ELEVATION



LOWER RIDGE ON
EXTENSION

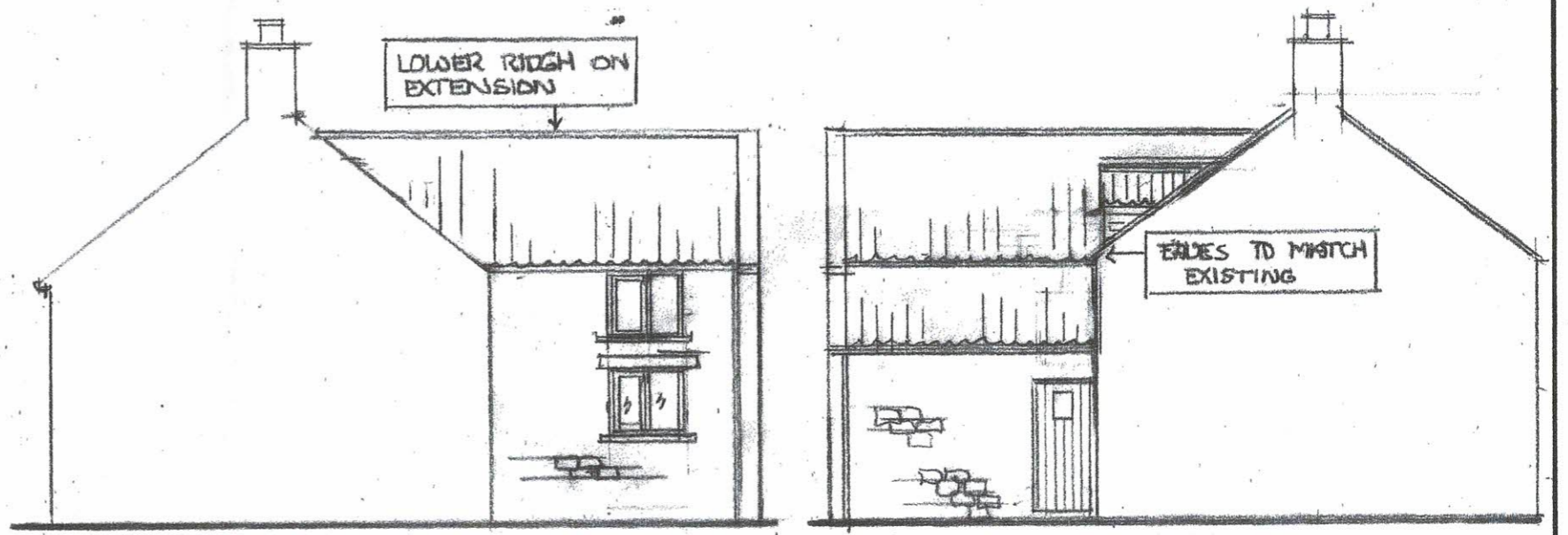

EDGES TO MATCH
EXISTING

KITCHEN
DINING ROOM

LOUNGE

HALL

4250

LEAVE EXISTING
EXTENSION

EXTEND EX EXT

400mm

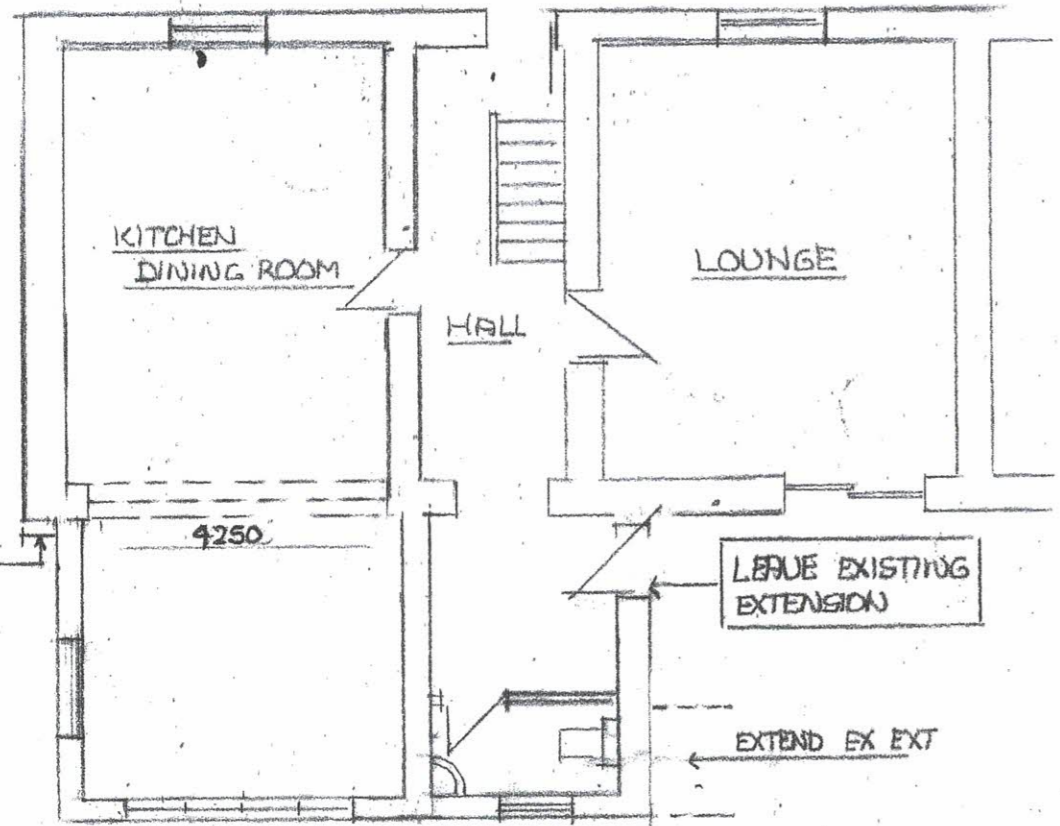

BEDROOM

BEDROOM

LANDING

BATHROOM

MASTER BEDROOM

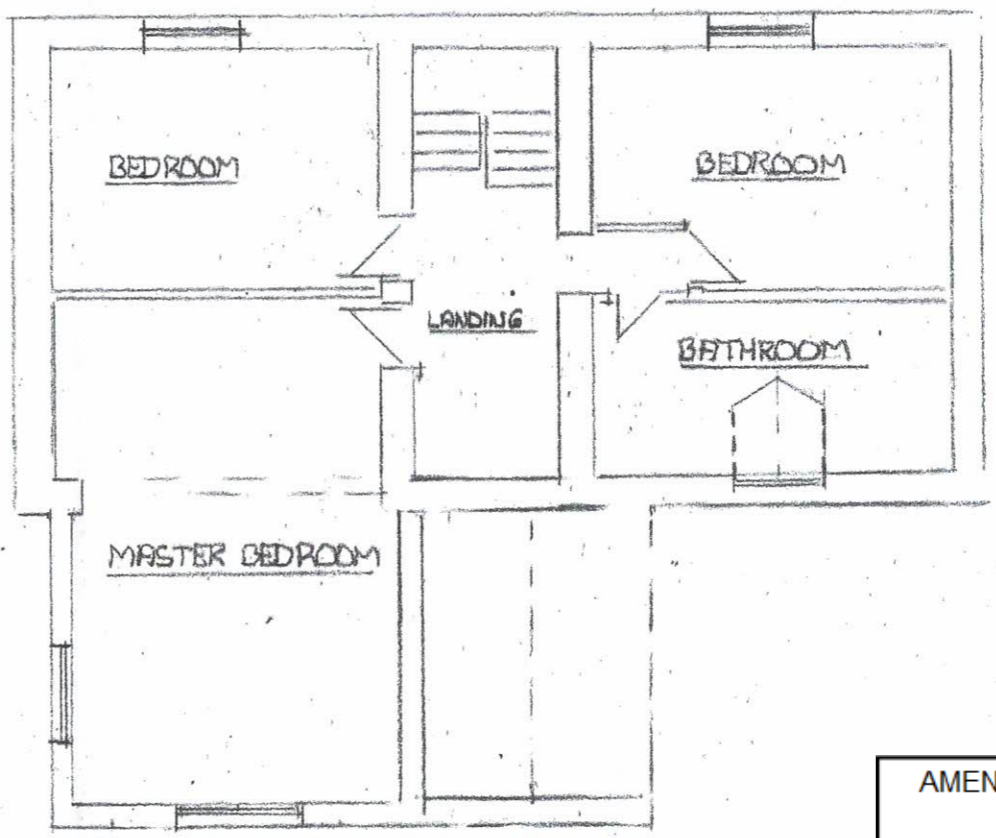

AMENDED

NYMNP

28/10/2021