

NYMNP

12/11/2021

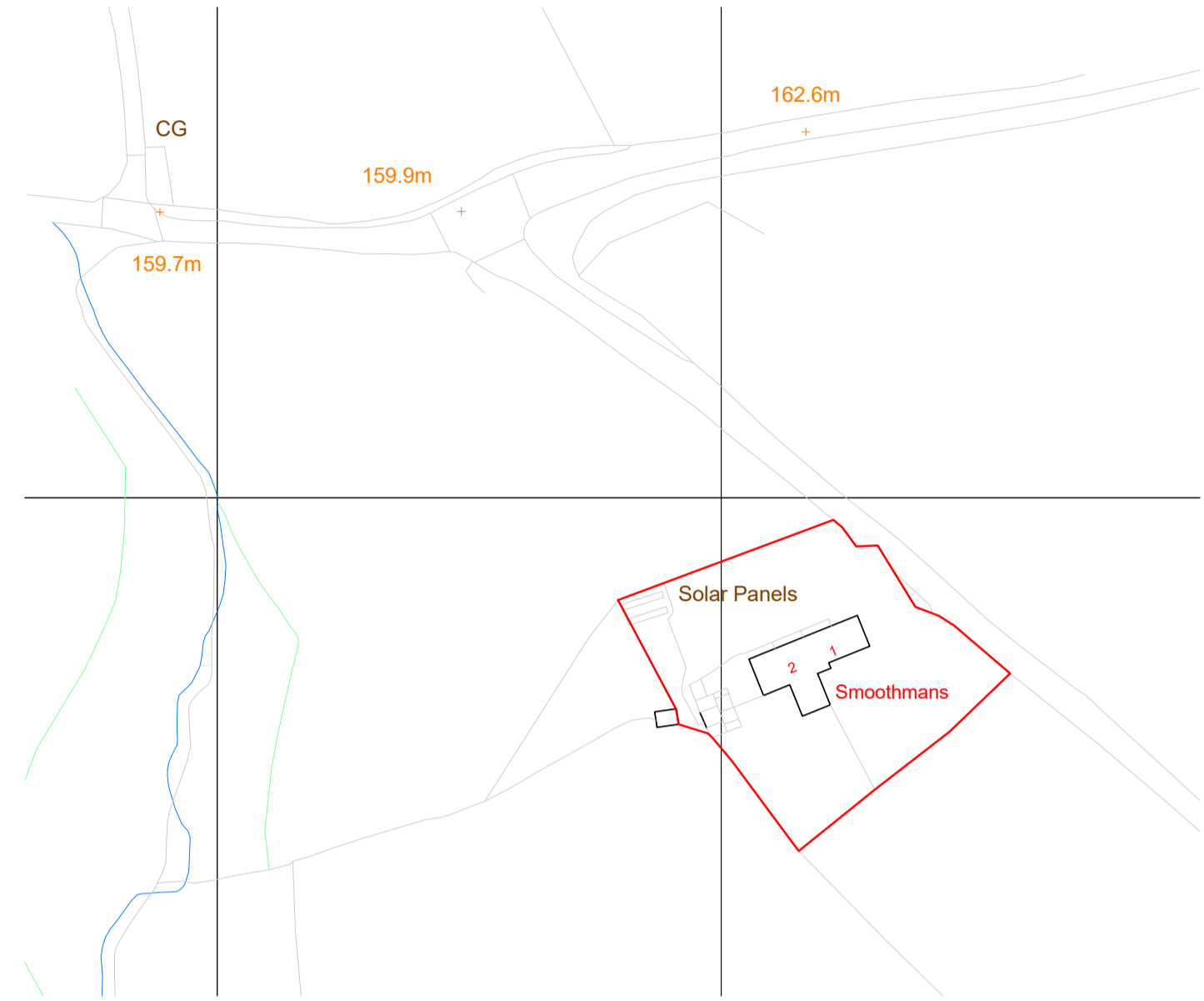

1 Site Location Plan
1 : 1250

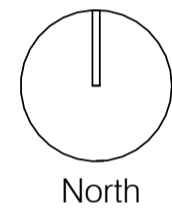

OS Licence no 0100031673

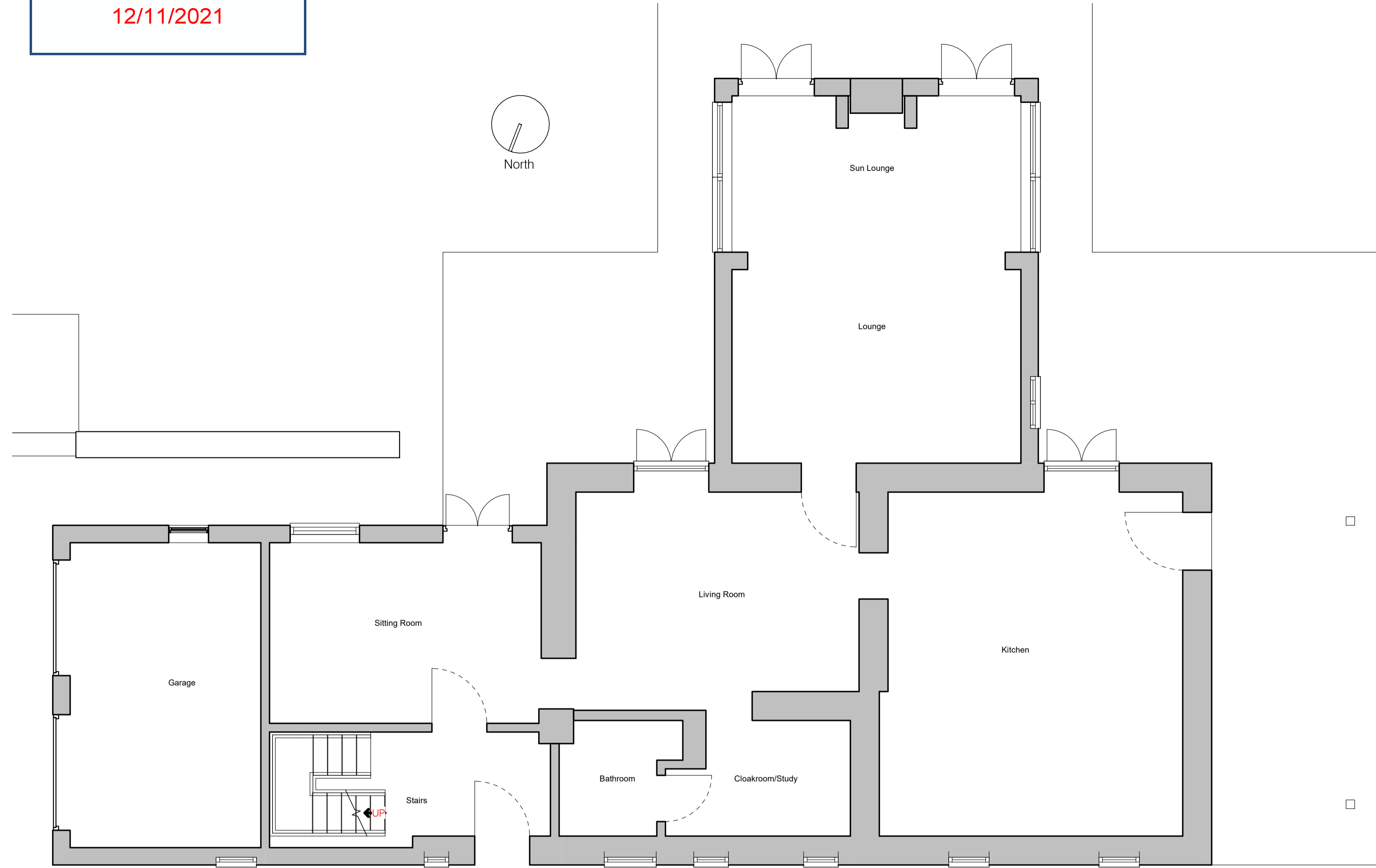

2 Existing Ground Floor Plan
1 : 50

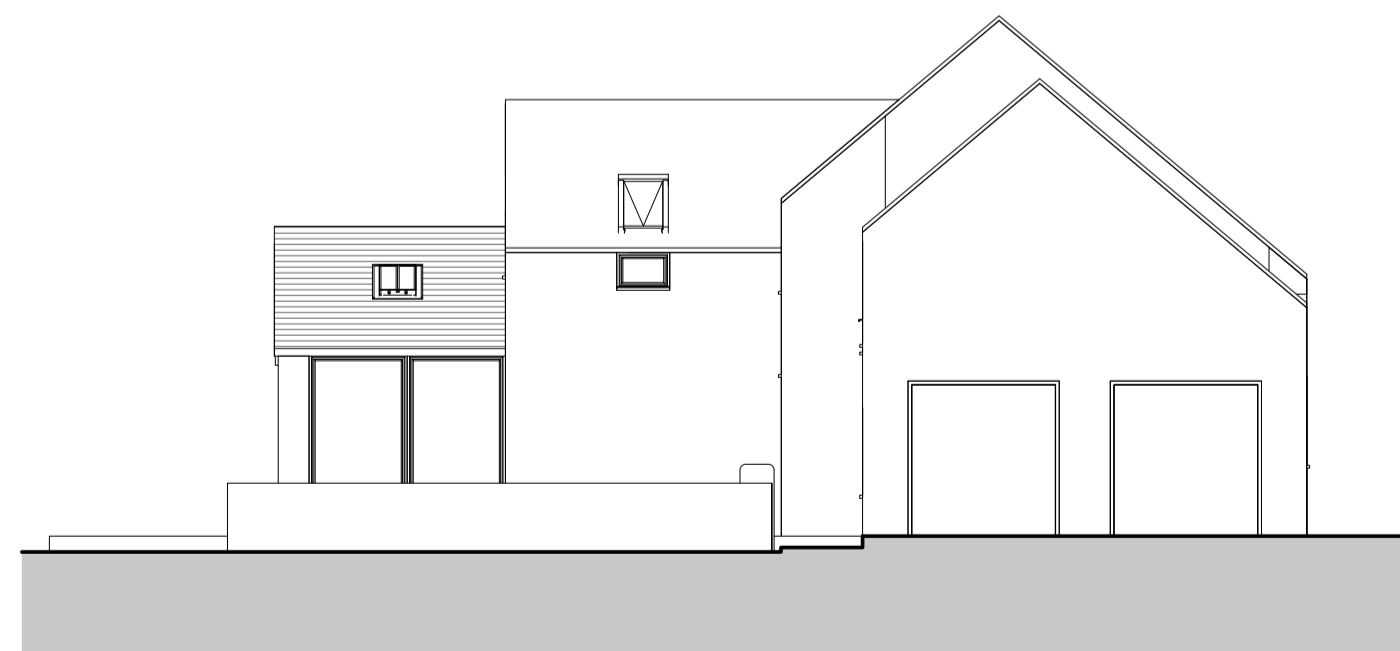

3 East Elevation
1 : 100



4 South Elevation
1 : 100



5 West Elevation
1 : 100

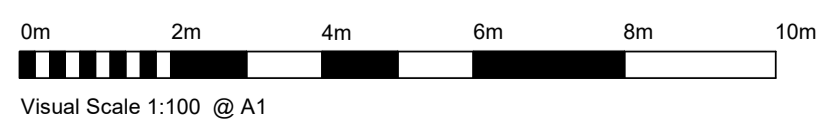

Please Note:

a. When this drawing is issued in uncontrolled .dwg format it will be accompanied by a .pdf version and is issued to enable the recipient to prepare their own documents, models or drawings for which they are solely responsible.
 b. The recipient should report all drawing errors, omissions and discrepancies to Reed Studio Limited.
 c. All dimensions should be checked on site by the contractor and such dimensions shall be the contractor's responsibility.
 The Reed Studio Limited accepts no responsibility or liability for:
 a. Any use of this drawing by parties other than the party for whom it was prepared or for purposes other than those for which it was prepared.
 b. Any alterations or additions to or discrepancies arising out of changes to the background information on which the drawings are based that was current at the time of issue, and which occur to that information after it has been issued by Reed Studio Limited.
 c. Any loss or degradation of the information held in this drawing resulting from the translation from the original file format to any other file format or from the recipient's reading of it in any other programme or any version of the programme other than that which was used to prepare it.
 d. The accuracy of survey information provided by others or for any costs, claims, proceedings and expenses arising out of reliance on such information.
 e. Any scaling from this drawing other than by the local planning authority solely for the purposes of the planning application to which it relates.
 © Reed Studio Limited | Registered in England & Wales | 11898885 | Keelham Cottage | Keelham Lane | Todorden | OL14 8RX

PO1	04/11/21	Issued for Town Planning Application	JM	GR
Rev	Date	Description	Author	Check



Reed Studio
Living made happy
Keelham Cottage, Keelham Lane, Todorden, OL15 8RX
07920053318 • 07887747393 contactus@reedstudio.co.uk

Client Name:
Private

Project Name:
Smoothmans Cottage, Egton, YO21 1UG

Sheet Description:
Site Location Plan & Existing Plan & Elevations

First Issued:	Author	Checked	Project	Scale
23.07.21	JM	GR	1135	As indicated

Status & Issue Purpose: PLANNING	Revision P01
--	------------------------

Information for town planning only.

Name:
212-001

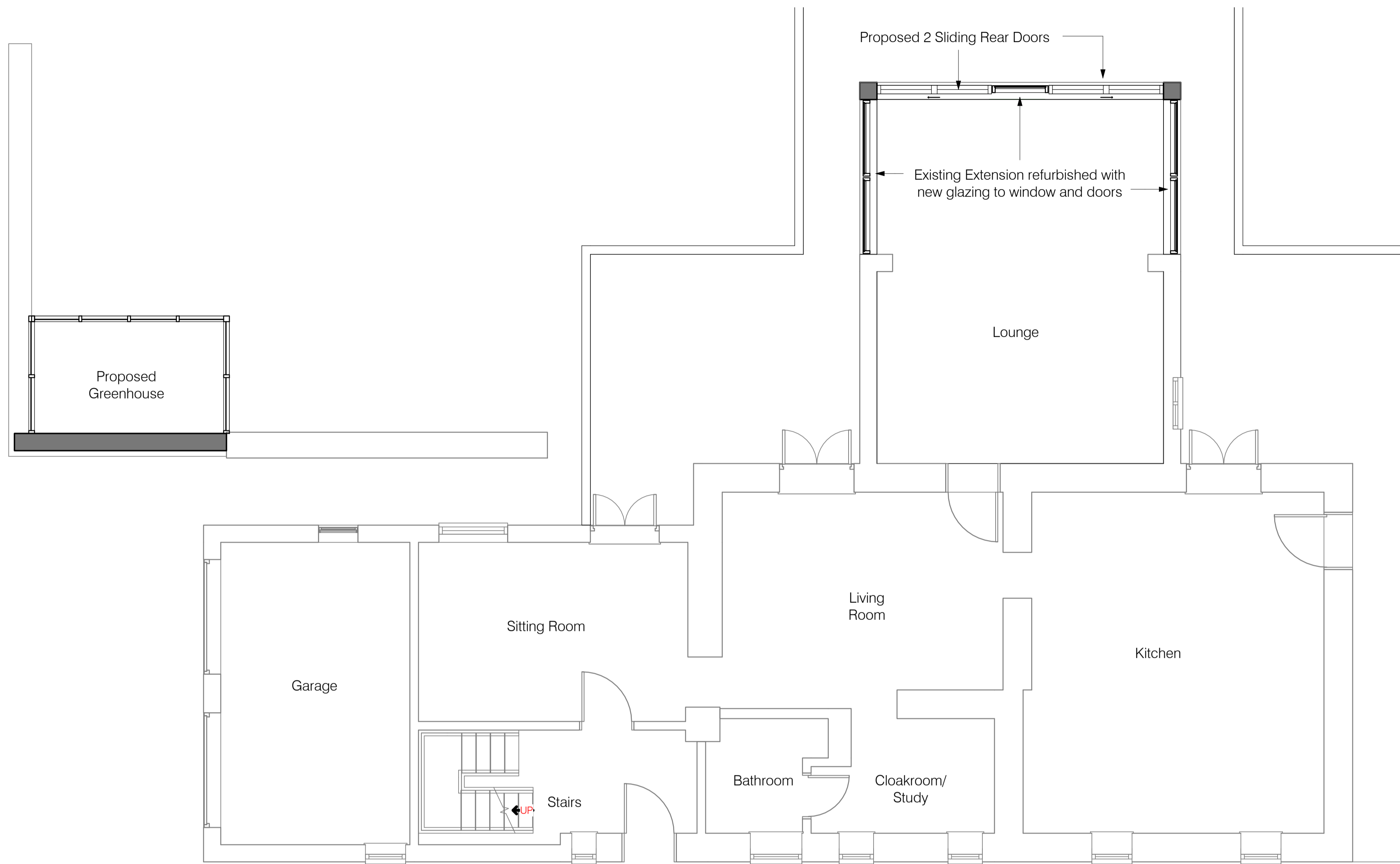
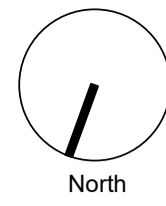

7 Proposed Ground Floor Plan
1 : 50

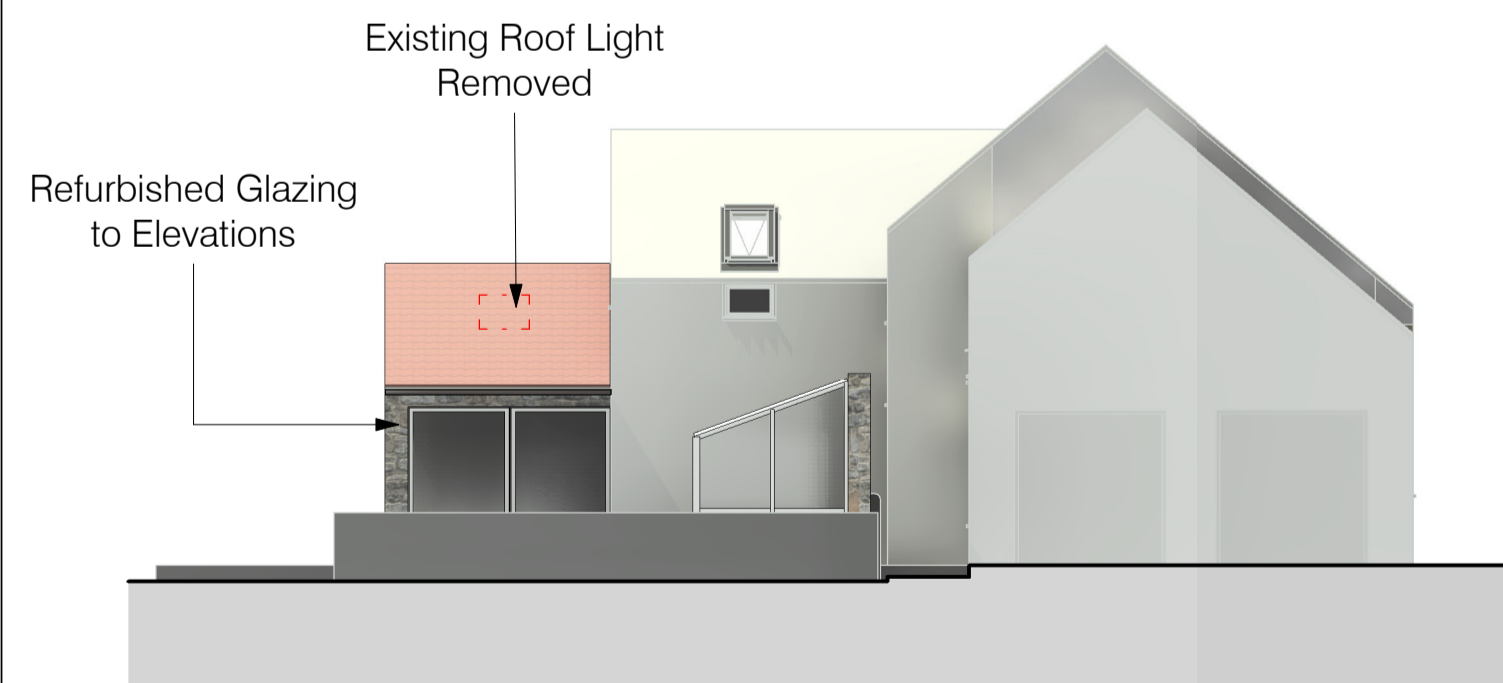

9 Proposed Left Side Elevation
1 : 100



10 Proposed Rear Elevation
1 : 100



11 Proposed Right Side Elevation
1 : 100

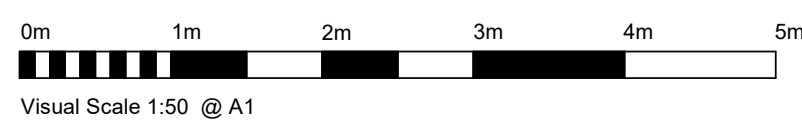

Please Note:

- a. When this drawing is issued in uncontrolled .dwg format it will be accompanied by a .pdf version and is issued to enable the recipient to prepare their own documents, models or drawings for which they are solely responsible.
 - b. The recipient should report all drawing errors, omissions and discrepancies to Reed Studio Limited.
 - c. All dimensions should be checked on site by the contractor and such dimensions shall be the contractor's responsibility.
- The Reed Studio Limited accepts no responsibility or liability for:
- a. Any use of this drawing by parties other than the party for whom it was prepared or for purposes other than those for which it was prepared.
 - b. Any alterations or additions to or discrepancies arising out of changes to the background information on which the drawings are based that was current at the time of issue, and which occur to that information after it has been issued by Reed Studio Limited.
 - c. Any loss or degradation of the information held in this drawing resulting from the translation from the original file format to any other file format or from the recipient's reading of it in any other programme or any version of the programme other than that which was used to prepare it.
 - d. The accuracy of survey information provided by others or for any costs, claims, proceedings and expenses arising out of reliance on such information.
 - e. Any scaling from this drawing other than by the local planning authority solely for the purposes of the planning application to which it relates.
- © Reed Studio Limited | Registered in England & Wales | 11898885 | Keelham Cottage | Keelham Lane | Todmorden | CV14 8RX

NYMNP
12/11/2021

PO1	04/11/21	Issued for Town Planning Application	JM	GR
Rev	Date	Description	Author	Check



Reed Studio
Living made happy
Keelham Cottage, Keelham Lane, Todmorden, CV14 8RX
07920053316 • 0788747393 contactus@reedstudio.co.uk

Client Name:
Private

Project Name:
Smoothmans Cottage, Egton, YO21 1UG

Sheet Description:
Proposed Ground Floor Plan & Elevations

First Issued:	Author	Checked	Project	Scale
02/11/21	JM	GR	1135	As indicated

Status & Issue Purpose: PLANNING	Revision P01
--	------------------------

Information for town planning only.

Name:
412-001