

© Crown copyright and database rights 2021 Ordnance Survey 100048957. The representation of road, track or path is no evidence of a boundary or right of way. The representation of features as lines is no evidence of a property boundary.

0m 1cm = 12.5m 62.5m
Scale 1:1250

NYMNPA

29/11/2021

AMENDED

Supplied by: www.ukmapcentre.com
Serial No: 216066
Centre Coordinates: 495291, 505606
Production Date: 14/06/2021 15:23:35

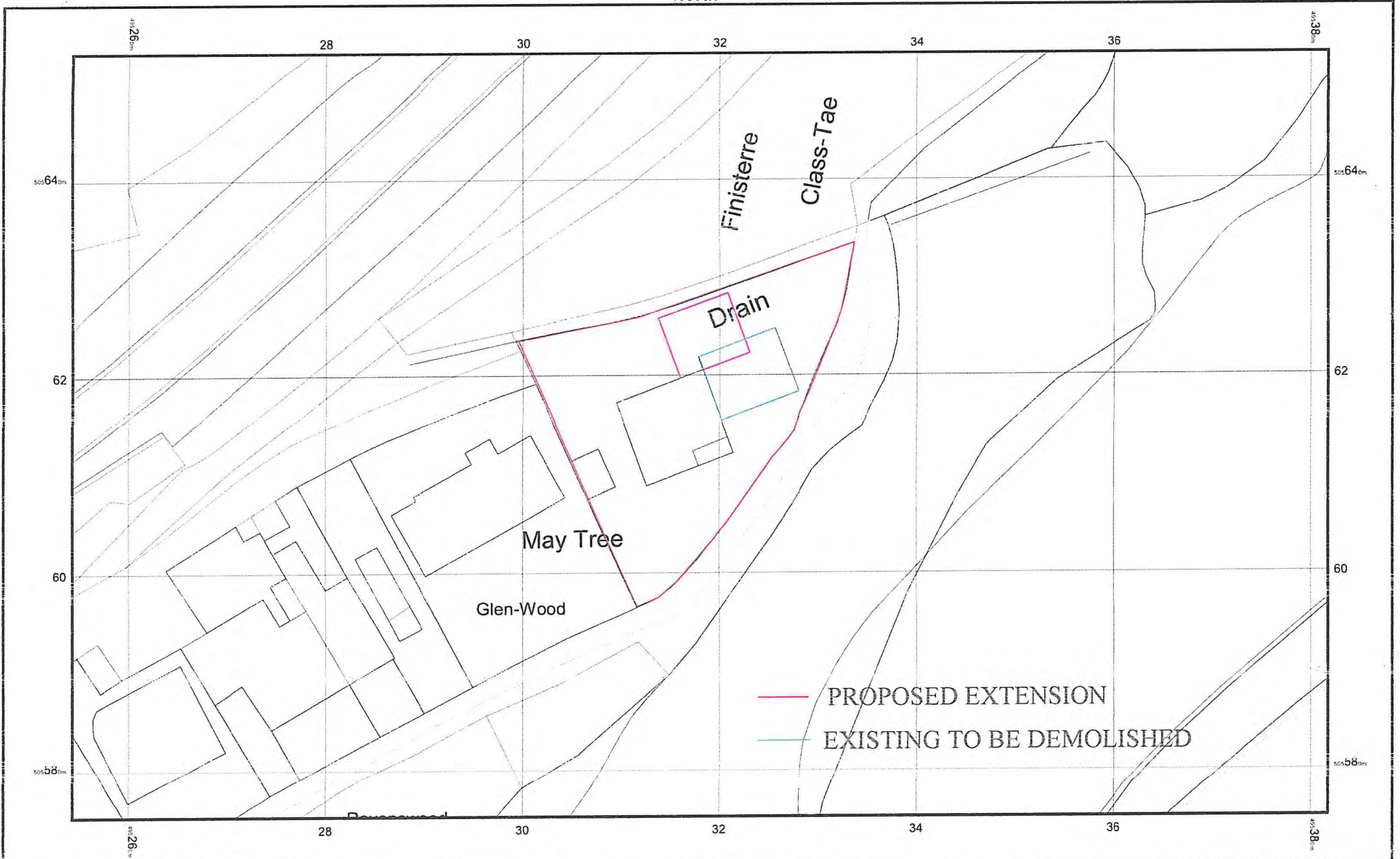

© Crown copyright and database rights 2021 Ordnance Survey 100048957. The representation of road, track or path is no evidence of a boundary or right of way. The representation of features as lines is no evidence of a property boundary.

0m 1cm = 5m 25m
Scale 1:500

NYMNP
29/11/2021

AMENDED

Supplied by: www.ukmapcentre.com
Serial No: 216067
Centre Coordinates: 495318, 505614
Production Date: 14/06/2021 15:25:23

NYMNP

29/11/2021

AMENDED

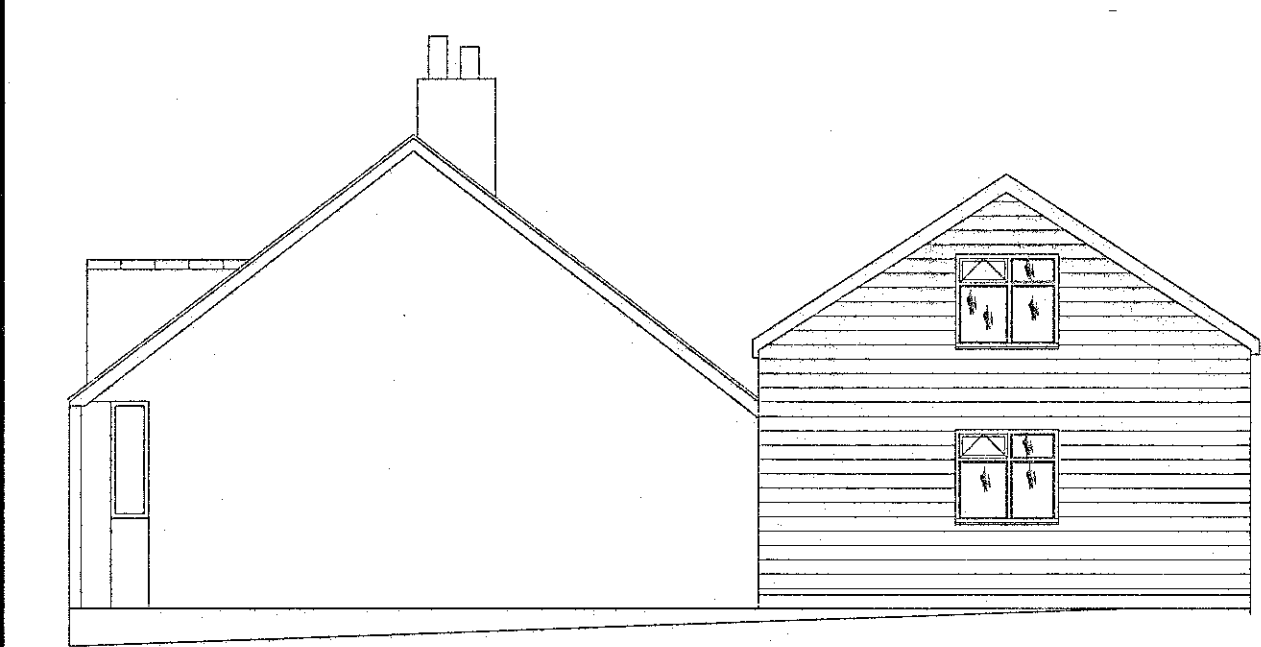
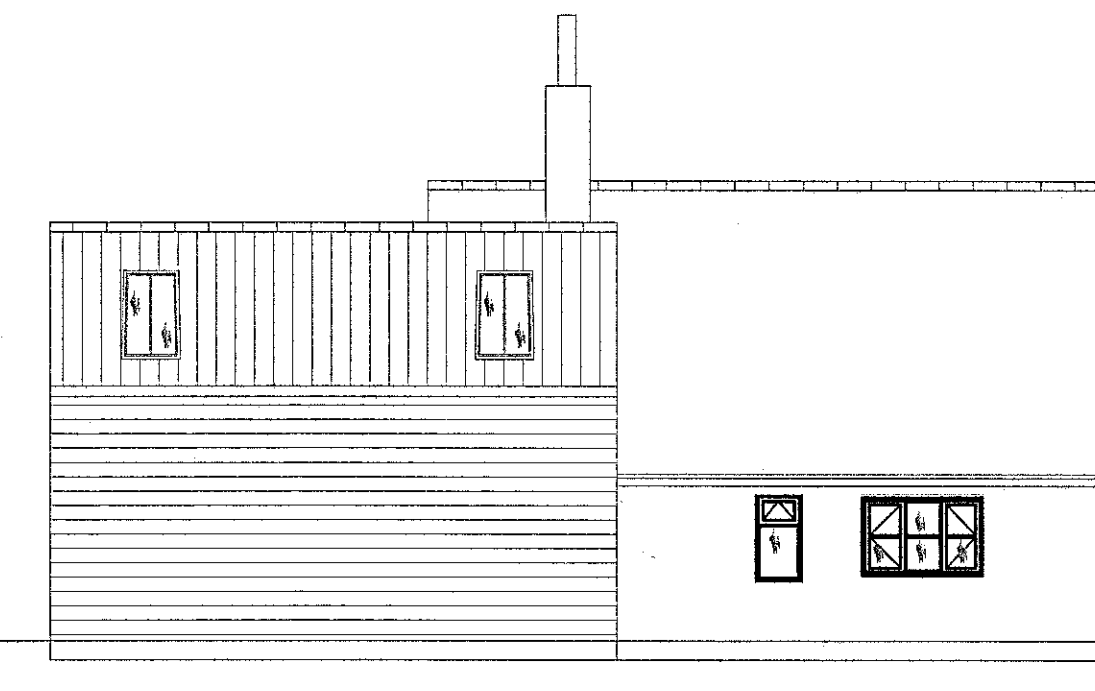
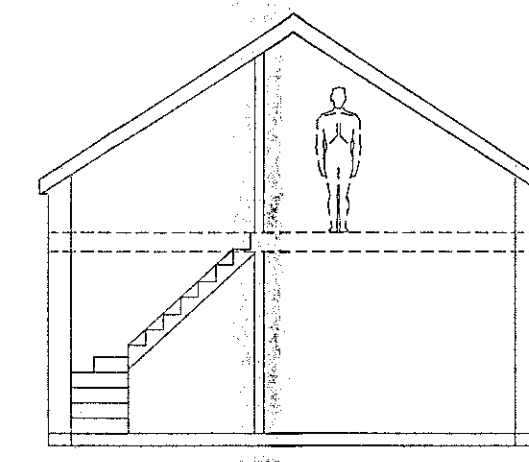
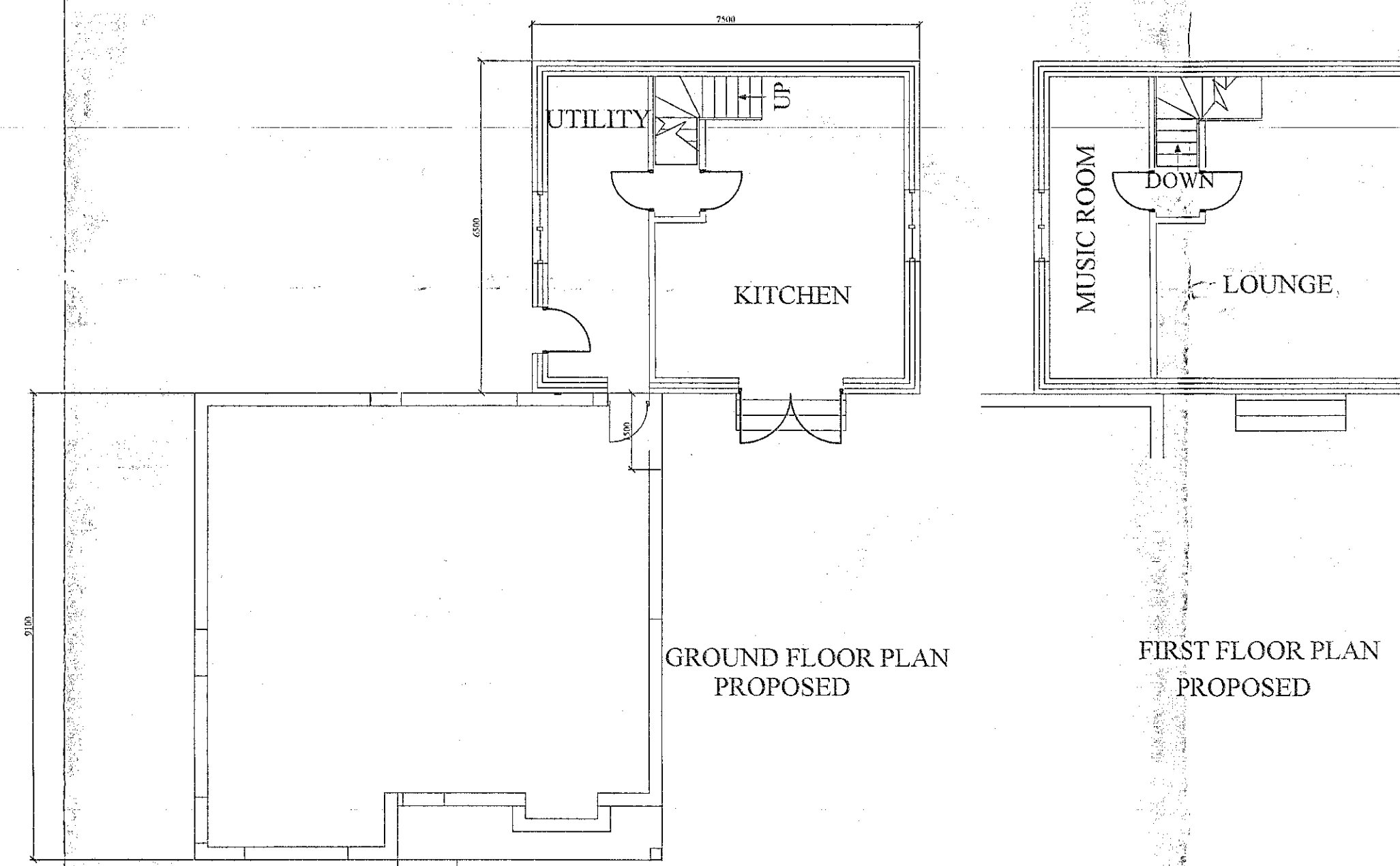
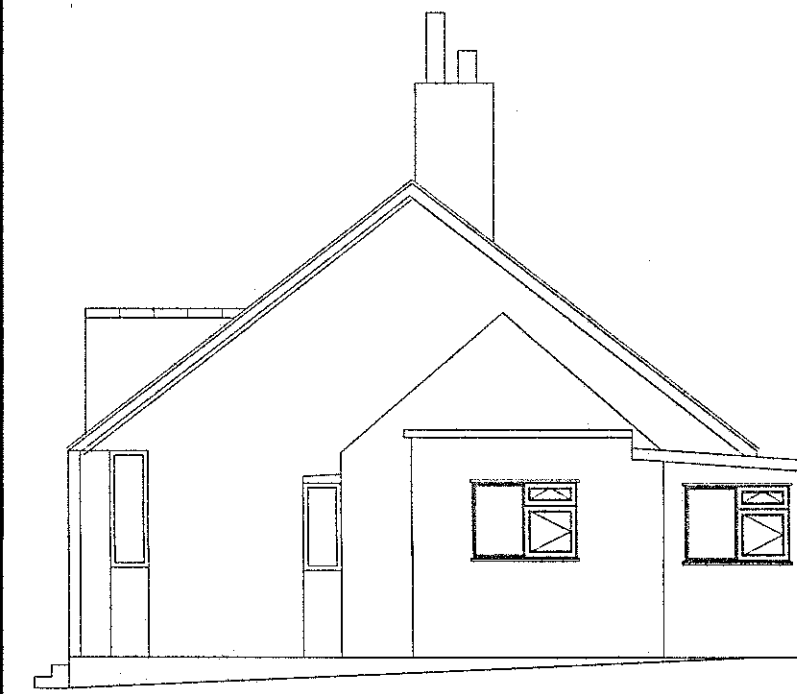
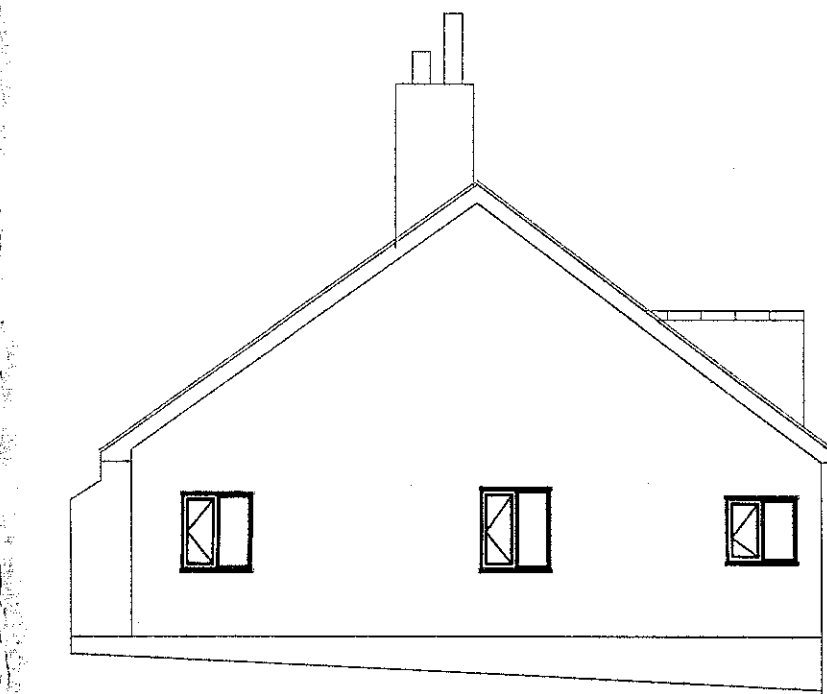
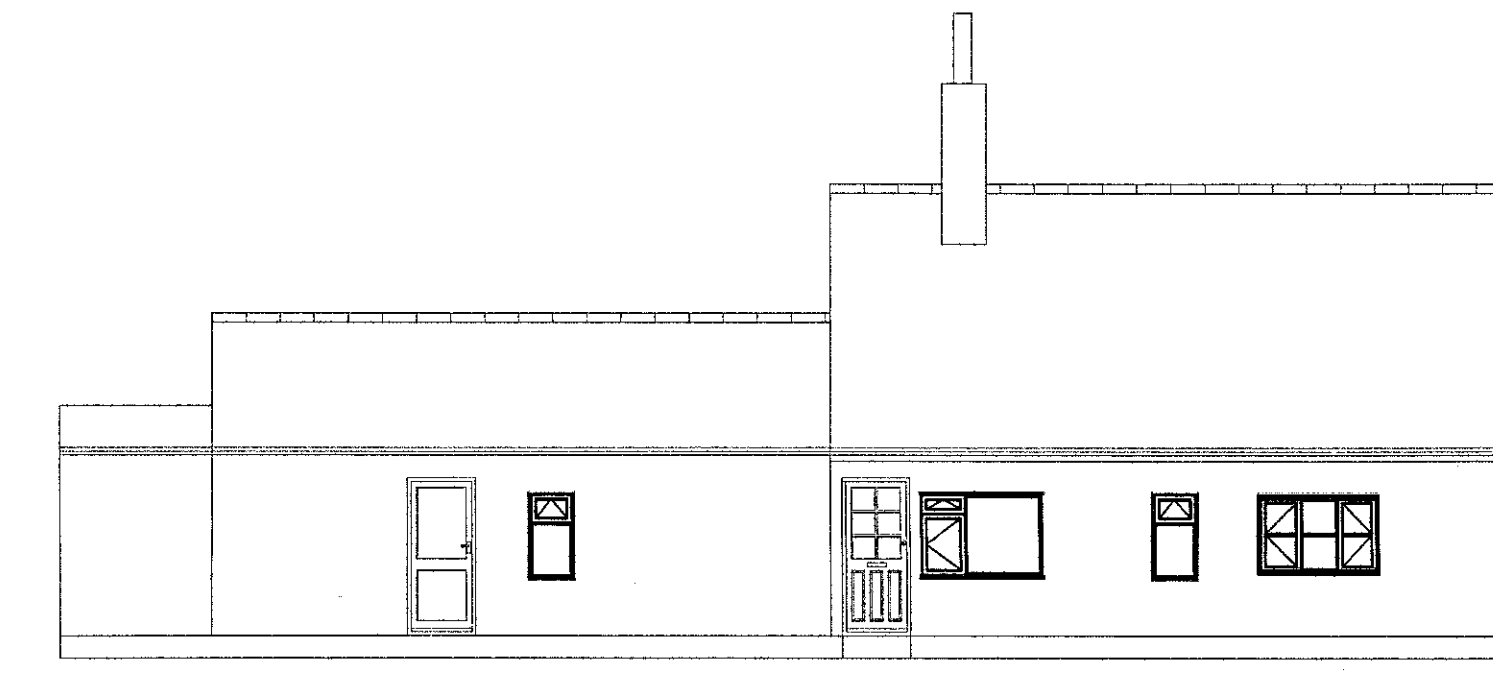
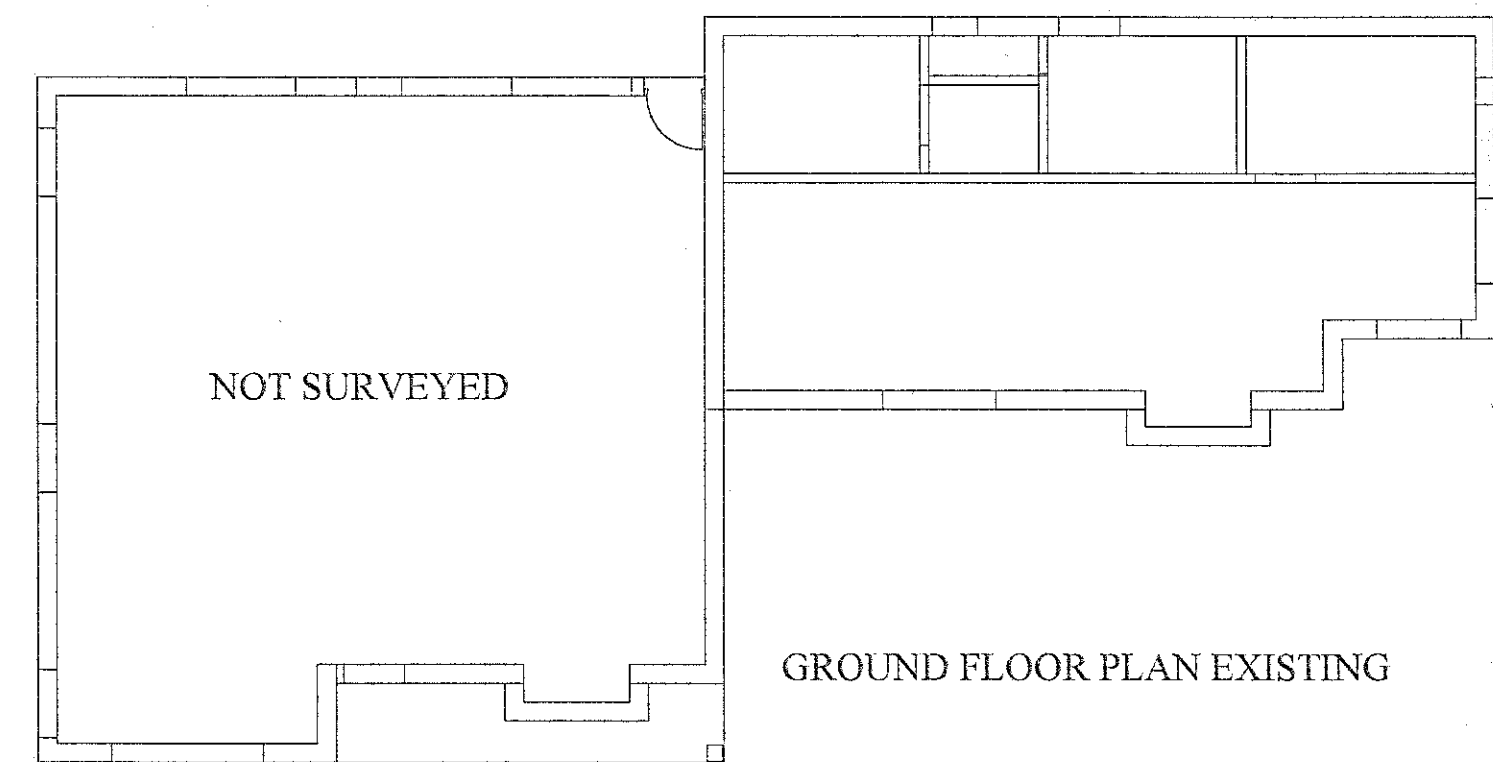

THIS DRAWING IS FOR THE PURPOSE OF OBTAINING PLANNING OR BUILDING REGULATIONS APPROVAL ONLY

ALL dimensions MUST be checked on site prior to works commencing. Variations in squareness, depth of plaster etc., must be checked for. Where new walls are shown as aligned with existing walls, this must be checked by the physical removal of brickwork and or plaster to establish the actual position of the wall being attached to.

NOTES

- Timber clad extension under a slate roof.
- All windows, doors and external guttering UPVc
- B Revised to NYMNP suggestions.

DESCRIPTION DEMOLITION OF SINGLE STOREY EXTENSION AND REPLACE WITH TWO STOREY UNIT				
ADDRESS FINISTERRE MOUNT PLEASANT NORTH ROBIN HOODS BAY WHITBY				
SCALE 1:100	DATE 10/07/21	DRAWING NUMBER RJB2021	SHEET 1	REVISION B