

© Crown copyright and database rights 2021 Ordnance Survey 100048957. The representation of road, track or path is no evidence of a boundary or right of way. The representation of features as lines is no evidence of a property boundary.

Supplied by: www.ukmapcentre.com
Serial No: 209814
Centre Coordinates: 496600, 495795
Production Date: 05/04/2021 14:21:24

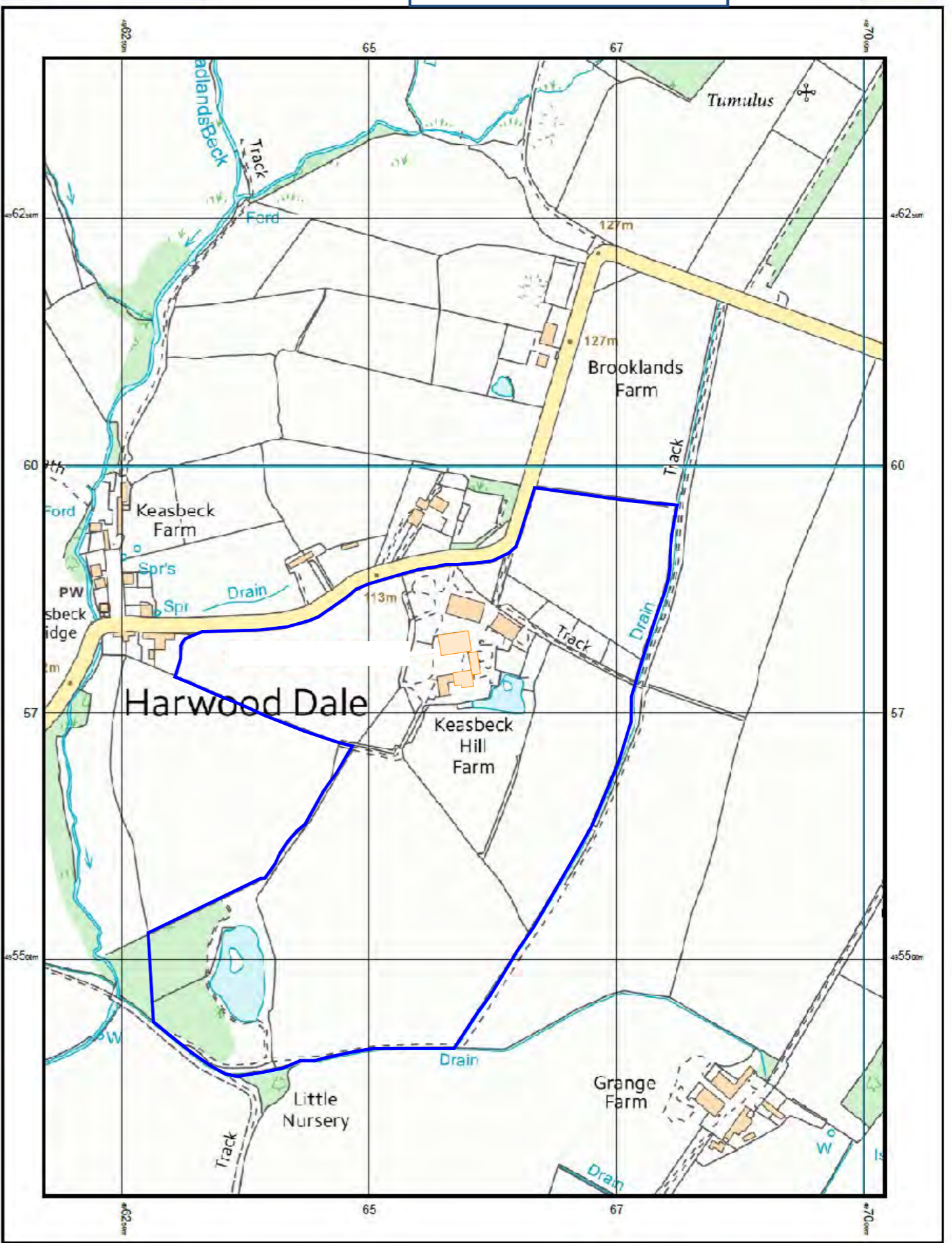

© Crown copyright and database rights 2016 Ordnance Survey 100048957. The representation of road, track or path is no evidence of a boundary or right of way. The representation of features as lines is no evidence of a property boundary.

Supplied by: www.ukmapcentre.com
Serial No: 102670
Centre Coordinates: 496595, 495836
Production Date: 31/10/2016 09:16:00

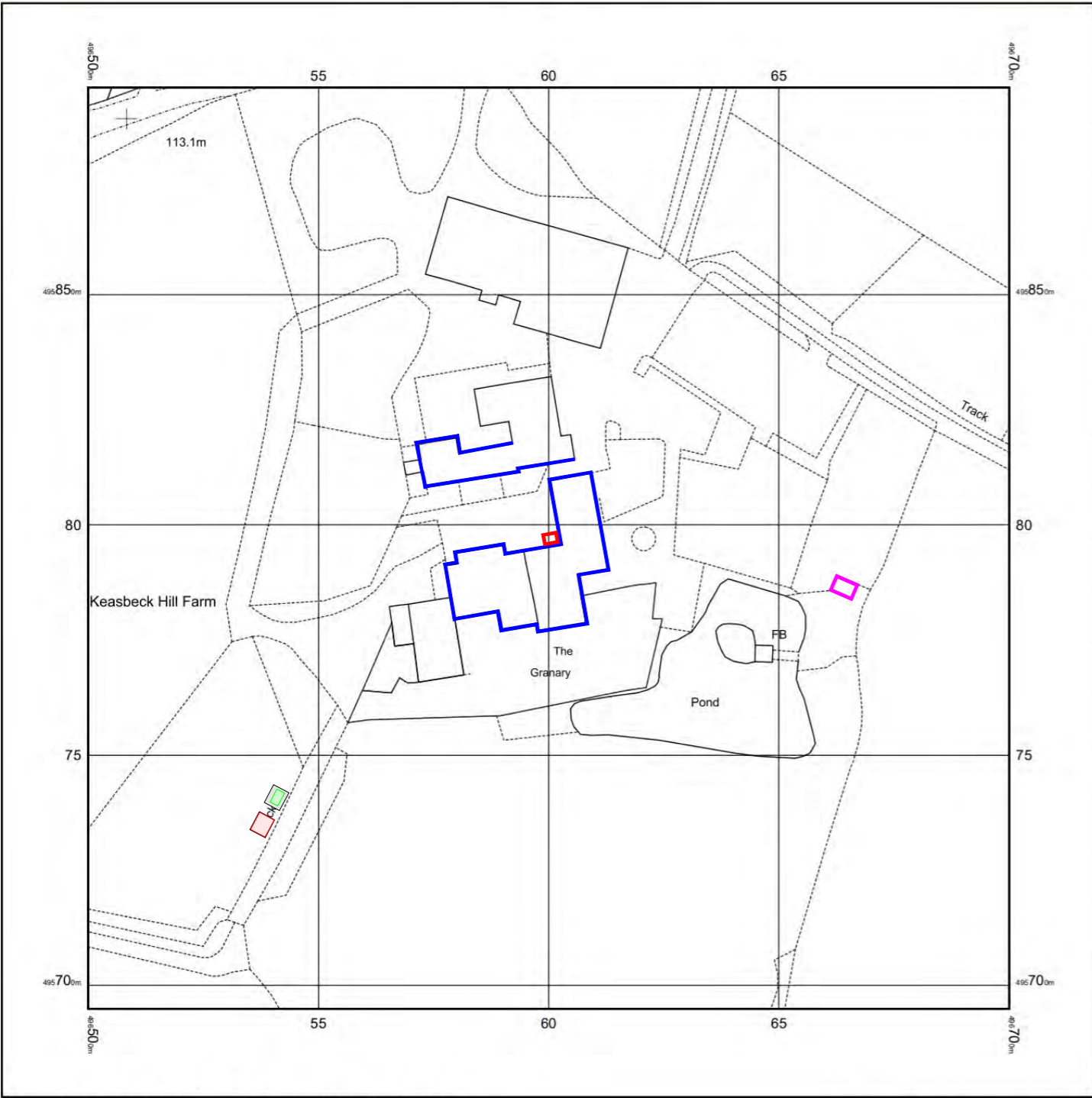

© Crown copyright and database rights 2021 Ordnance Survey 100048957. The representation of road, track or path is no evidence of a boundary or right of way. The representation of features as lines is no evidence of a property boundary.

Supplied by: www.ukmapcentre.com
Serial No: 209814
Centre Coordinates: 496600, 495795
Production Date: 05/04/2021 14:21:24



pa - 7 cellar and staff welfare building - new kitchen duct



pa - 9 refreshment kiosk



pa - 8 facades that have door and window colours changed



concrete slab 4.0 x 4.0 with gas tank storage
3.0m gap between the two pads



concrete slab 4.0 x 4.0 with timber donkey shelter

NYMNPA
19/11/2021

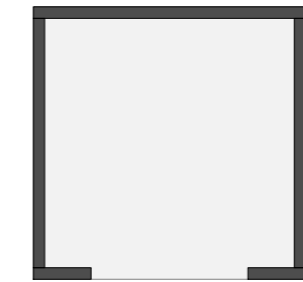
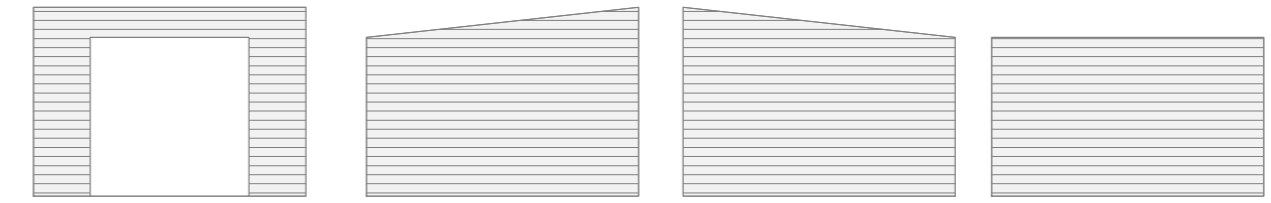

ROOF CONSTRUCTION
Roof construction to comprise of clay pantiles on 50x25 treated tile laths on a vapour permeable barrier (eg. Marley Ultima PR) or similar.
Built upon 220x50 C24 timber joists at 400 centres
All tiles including eaves, ridge and verges to be nailed/clipped
roof members to be secured using proprietary anchors, clips and fixings all in accordance with specialist recommendations
Note: no notches or holes to be cut in roof rafters other than at supports where they may be birdsmouthed to a depth not exceeding 1/3 rafter depth

construction notes:
walls to be 150x50 treated timber studs with 25 thick wbp plywood sheeting outer skin
50x25 treated vertical battens
125x25 t&g treated cladding boards with corner supported timbers

proposed donkey shelter - scale 1:100@A3

NYMNP
19/11/2021



front elevation as proposed



front elevation as existing



house - existing and proposed elevations
proposed development scheme for the grainary harewood dale - scale 1:100@A3



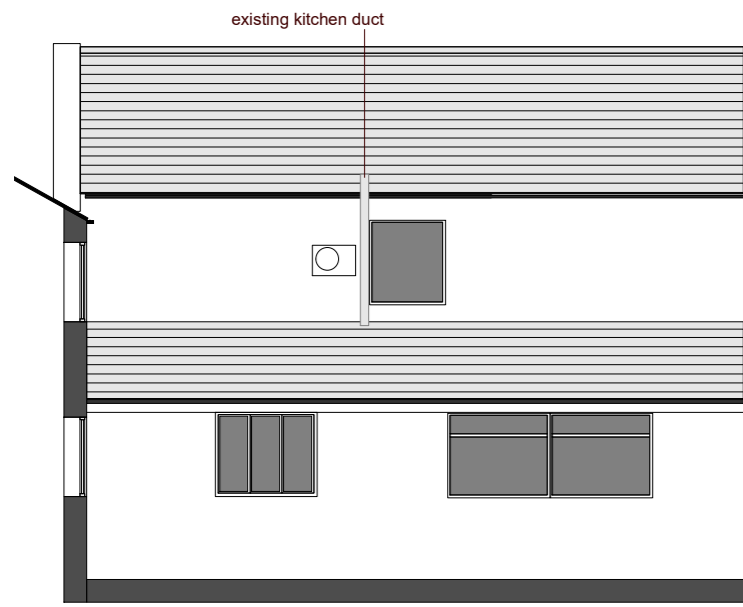

existing rear elevation

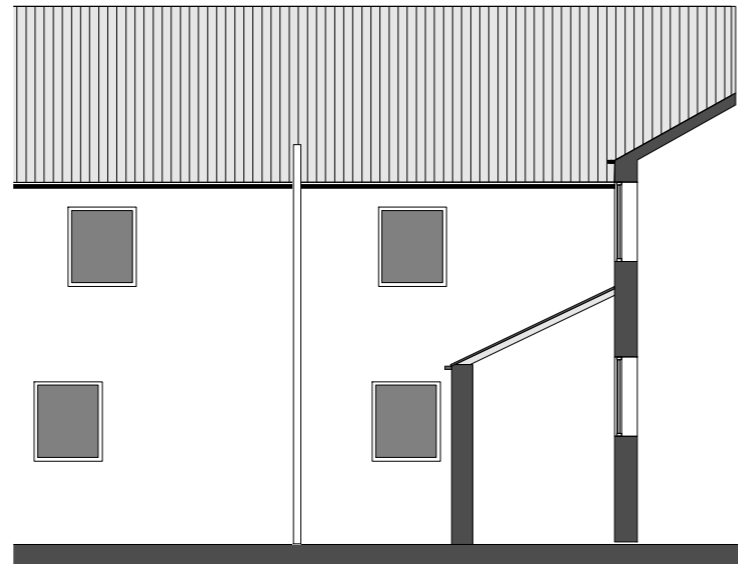

existing side elevation

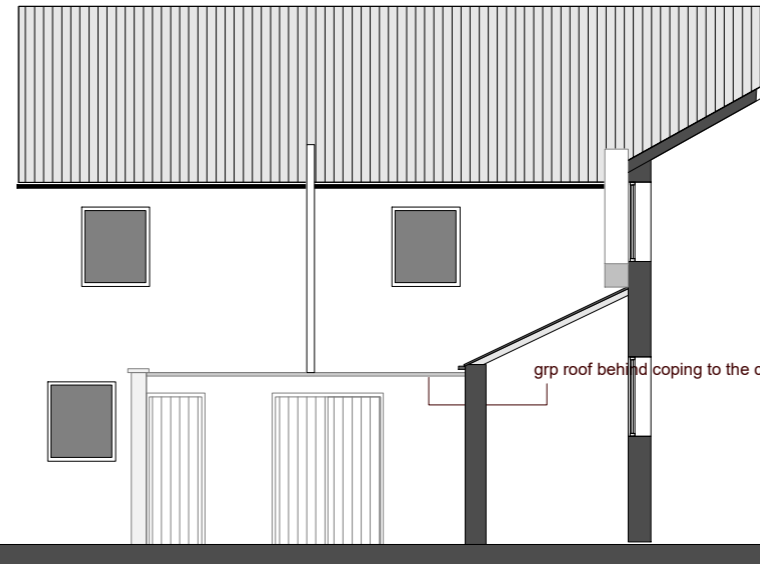

proposed side elevation



photo of existing corner

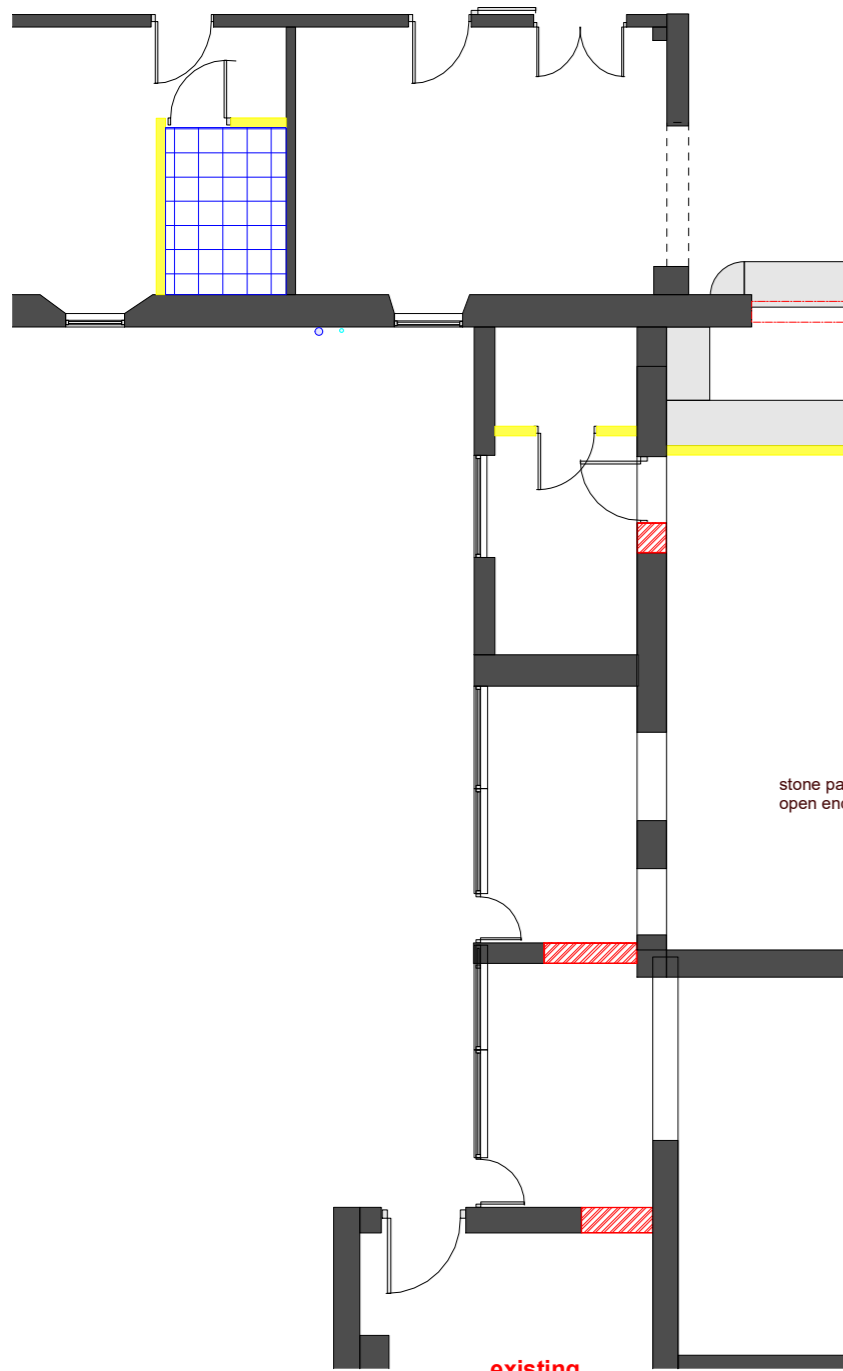

existing

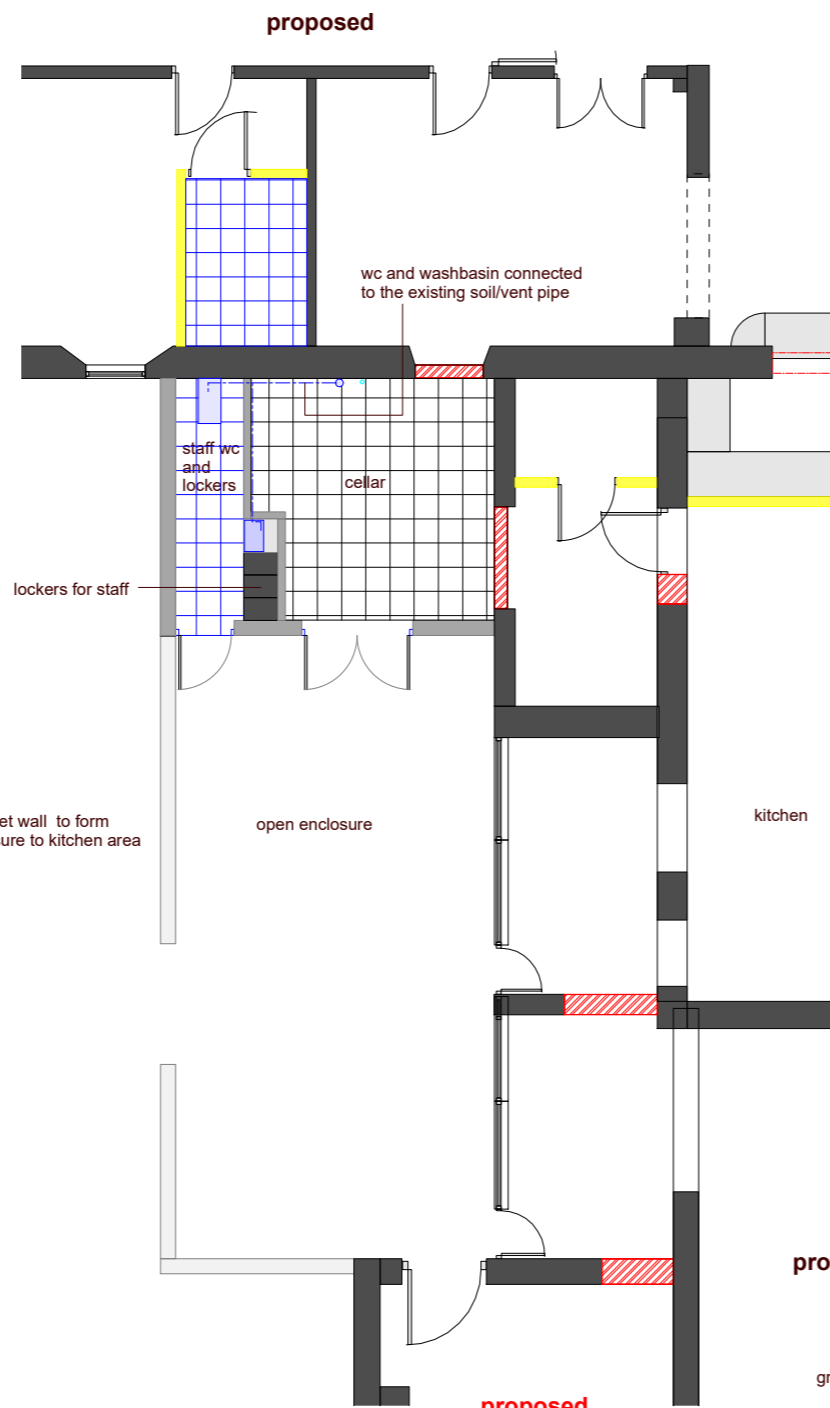

proposed

NYMNP
19/11/2021

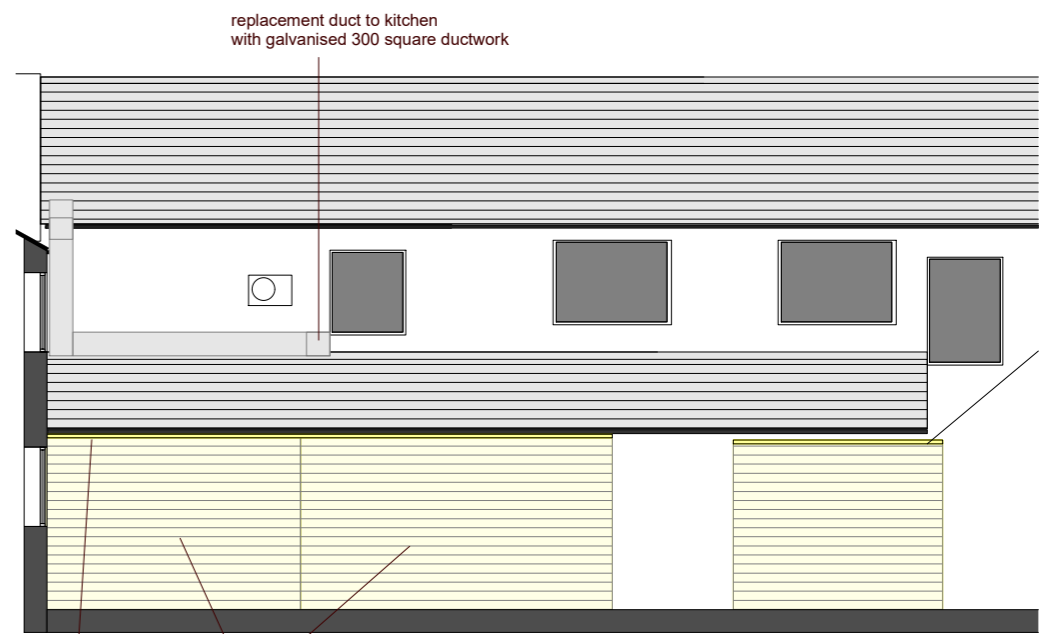

proposed rear elevation

grp roof behind coping to the cellar and wc area

stone wall to cellar to match the existing stone with a matching coping and to form an open enclosure to kitchen area behind

pa7 - cellar and staff welfare - scale 1:100@A3

proposed grainary redevelopment project harwood dale



P1



P2



P3



P4



P5

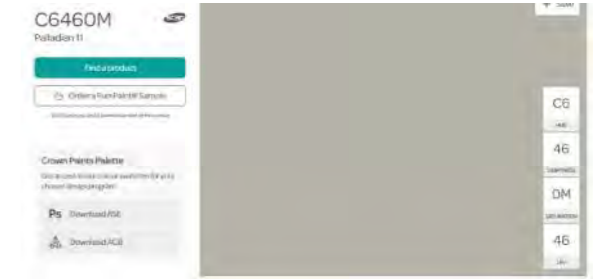

windows W1 - w36
doors d1 - d8
facades f1 - f6

all to be coloured with crown paints - palladium 11 above



P6



P7



P8



P9



P10



P11

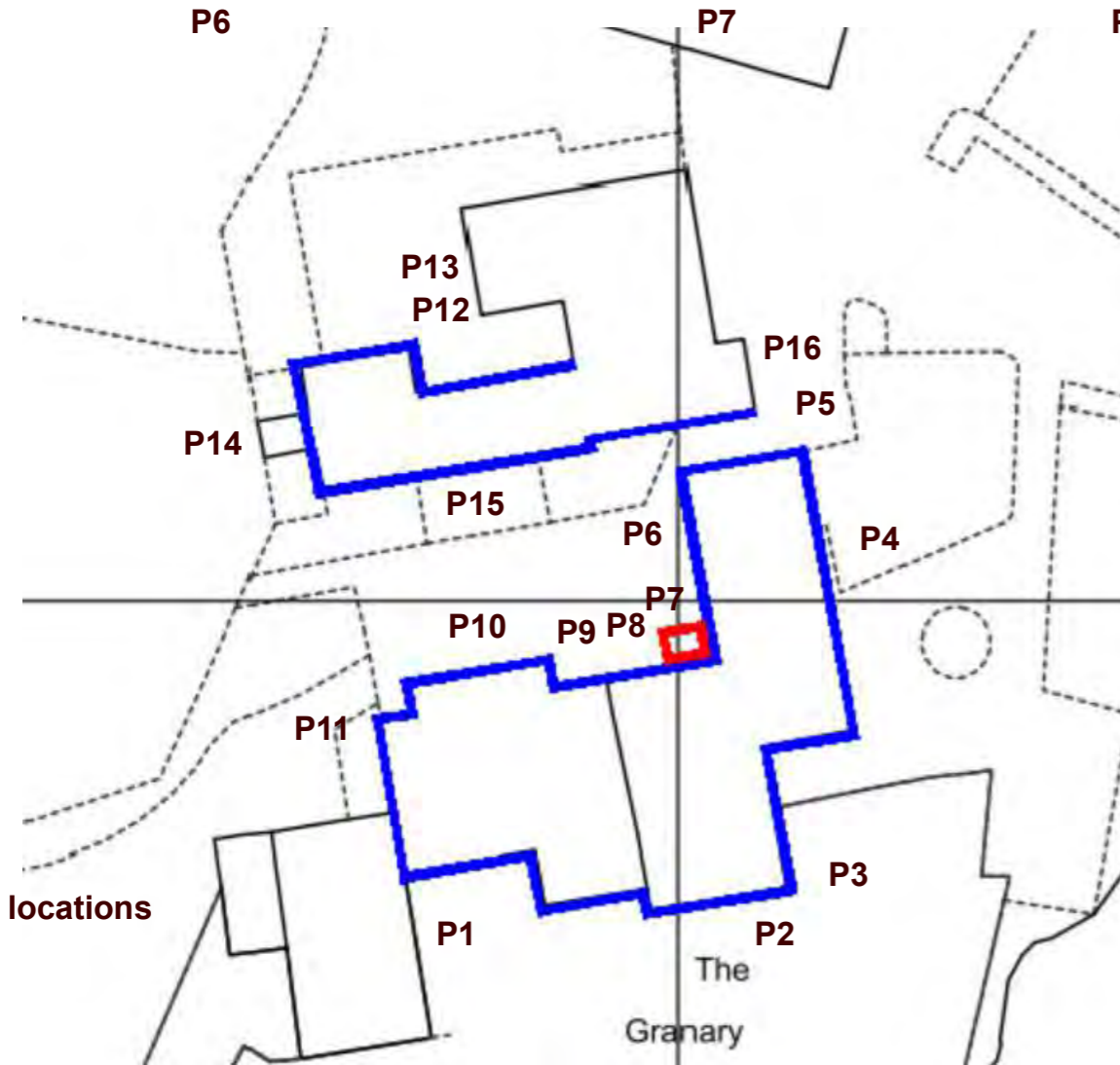

P12



P13



P14



P15



P16

NYMNP
19/11/2021

pa8 - windows/doors colour change
proposed grainary redevelopment project harwood dale

the existing timber boarding to be repaired and made good and new grp roof finish applied

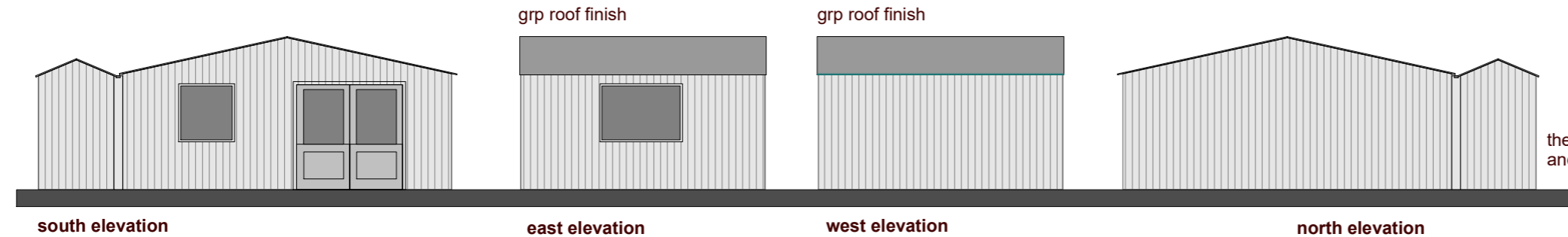

south elevation

east elevation

west elevation

north elevation

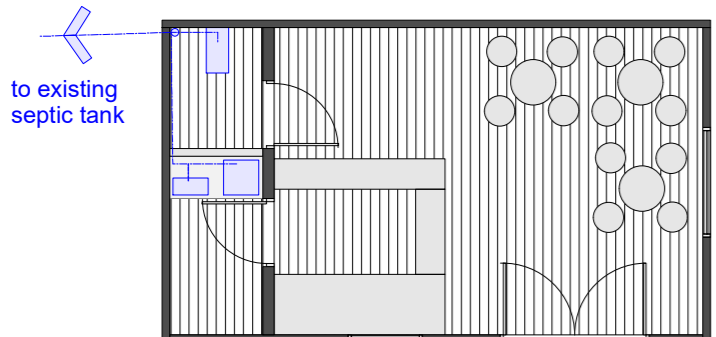

floor layout

proposed

NYMNP
19/11/2021

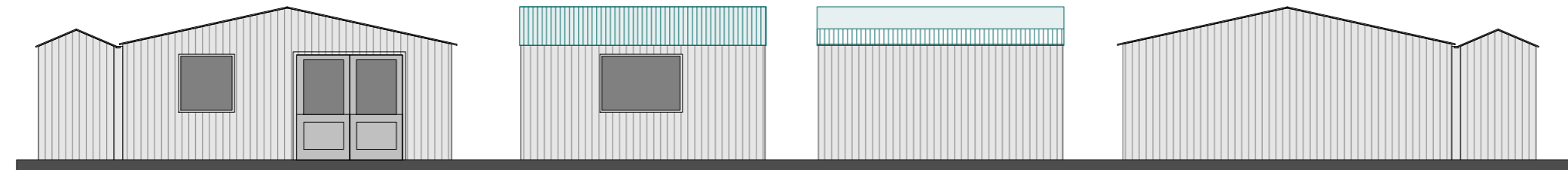

south elevation

east elevation

west elevation

north elevation

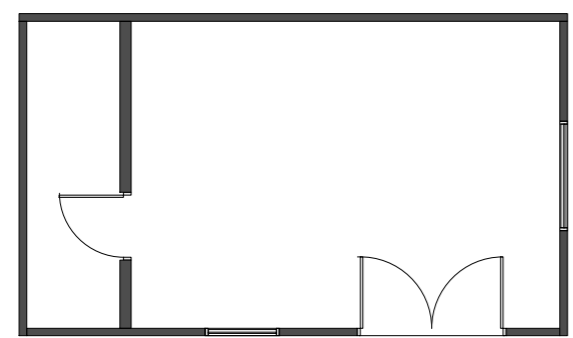

floor layout

existing

