

john morrison Fw: NYM\2021\ENQ\18370 09:35

Location Plan.pdf.pdf  
1 of 1

NYMNP  
03/12/2021

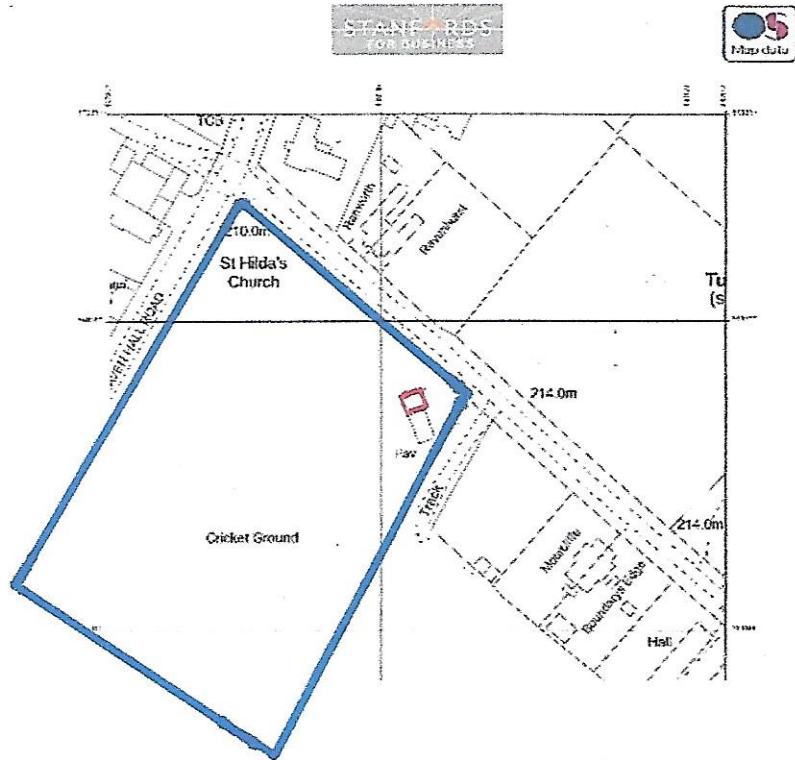

**RAVENS CAR CRICKET CLUB**

**PROPOSED EXTENSION TO PAVILION**

**Development site edged red**

**Land in ownership of Ravenscar cricket club edged Blue**

**December 2021 Plan No RCC 7**

PRECISE SPECIFICATION  
OF DOORS TO BE  
AGREED  
TO ACHIEVE CLEAR  
OPENING OF 2.7M

2700

4000

**GROUNDSMANS STORE**

*Existing outer wall to be removed and  
rebuilt as new outer wall*

**LADIES CHANGING ROOM**

CHANGING 1

KITCHEN.

CHANGING 2

W.C.

W.C.

clear floor roof over.

100MM SQUARE POSTS ON METAL  
BASE  
PLATE  
ON CONC BASE  
400MM SQUARE.

line of roof over.

**RAVENS CAR CRICKET CLUB  
PROPOSED EXTENSION TO PAVILION**

*New stone frontage built using stone to  
match existing stone*

*Existing building coloured Green  
Proposed Building coloured pink*

**PLAN No RCC 1**  
Scale 1:50  
Date Sept 2021  
Layout Plan

NYMNP

05/10/2021

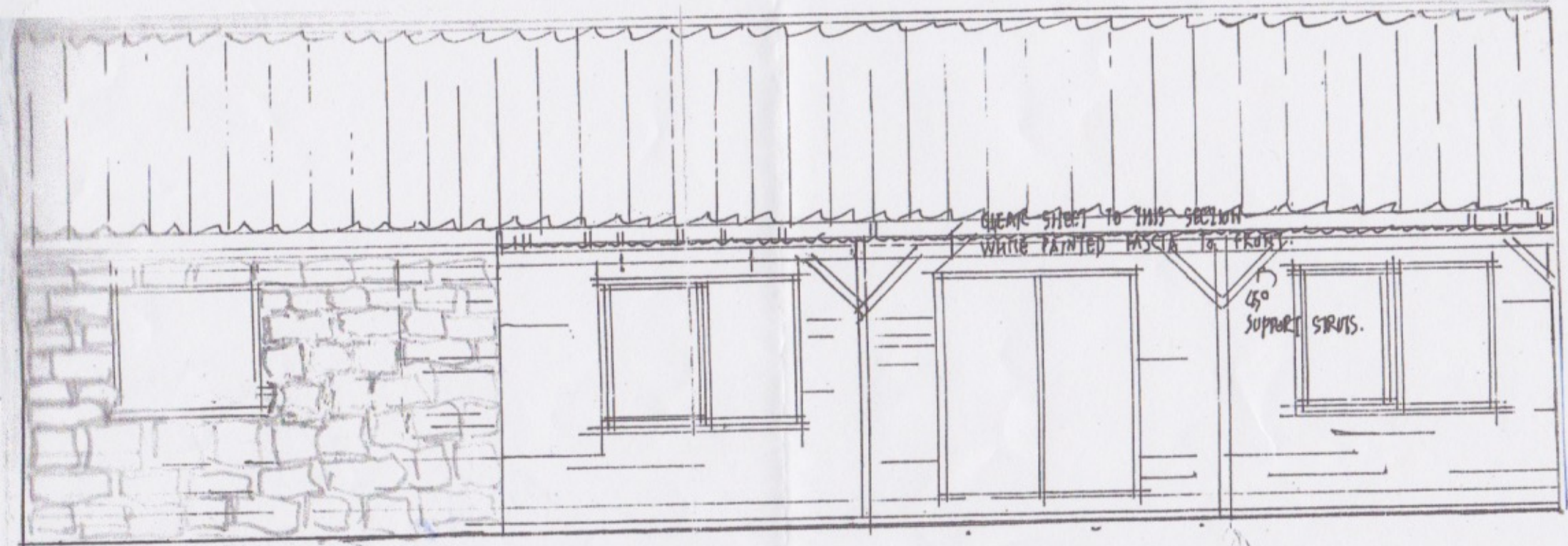

**PLAN No RCC 2**

**Scale 1:50**

**Date Sept 2021**

**Front Elevation**

NYMNPA

05/10/2021

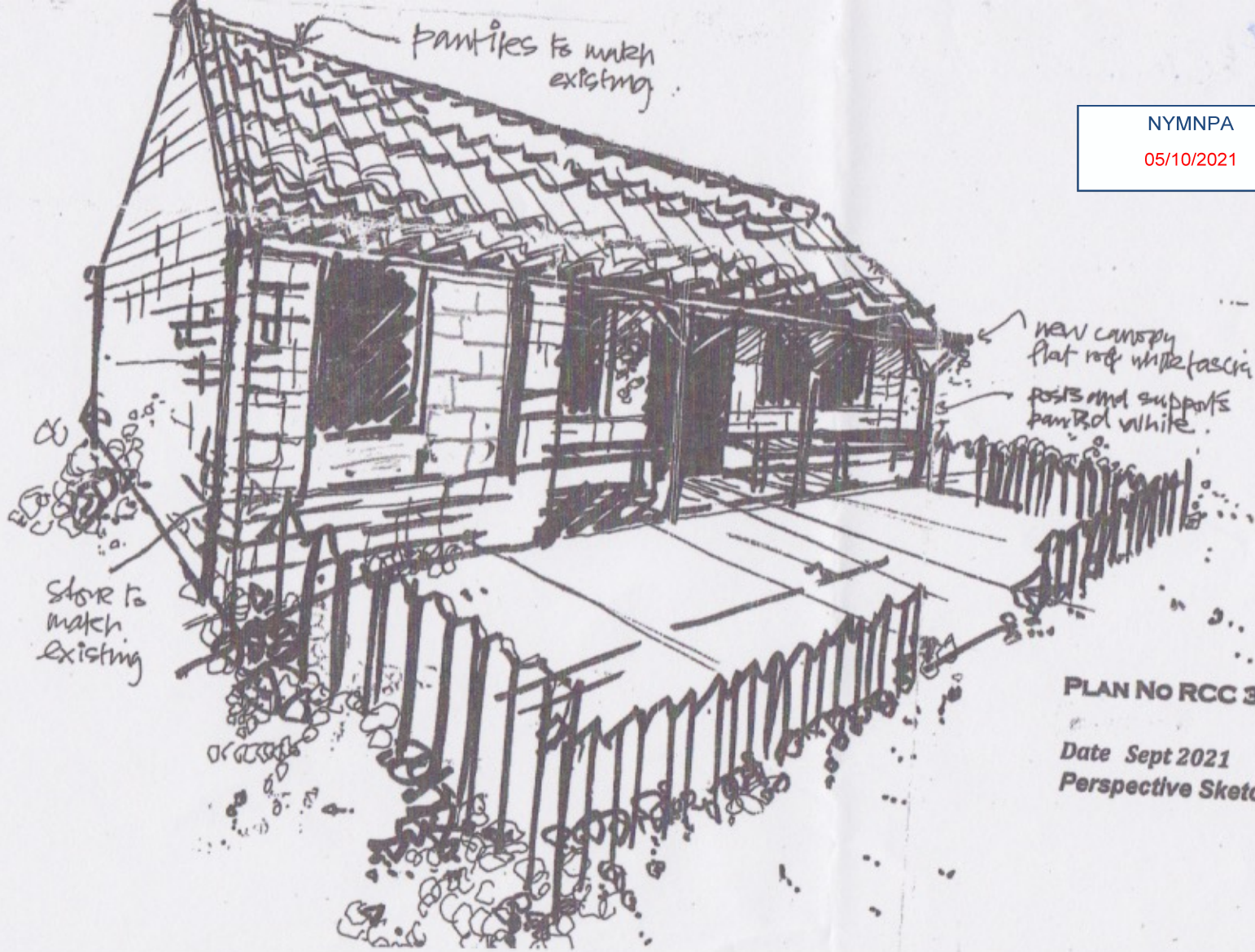

PLAN No RCC 3

Date Sept 2021

Perspective Sketch

Not to scale

RAVENSCAR CRICKET CLUB

PROPOSED EXTENSION TO PAVILION

Side Elevation scale 1:50

Plan No RCC 5 Oct 2021

NYMNPA  
25/10/2021

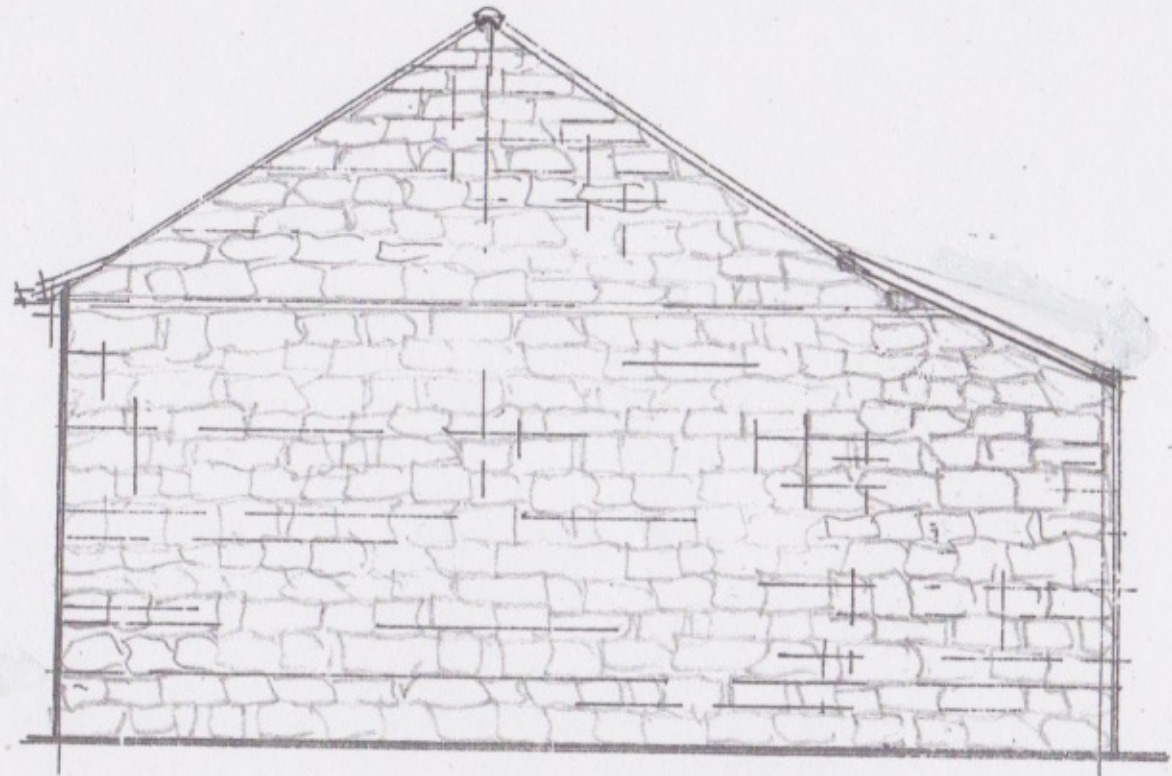

END ELEVATION PROPOSED

GENERAL CONSTRUCTION NOTES

MAIN ROOF TO EXTENSION: PANTILES TO MATCH EXISTING ON BATTENS ON FELT ON STANDARD TRUSSES @ 600 MM MAX C/C ALL UNDERDRAWN WITH 12.5 MM P/B D & SKIM.

MAIN WALLS: EXTERNAL SKIN STONEWORK TO MATCH EXISTING 50MM CAULTY AND INTERNAL SKIN OF 125 MM THERMALITE OR SIMILAR LOADBEARING BLOCKWORK ON 660x200 MM CONE STRIP FOUNDATIONS TO SAME DEPTH AS EXISTING AND TO SATISFACTION OF BUILDING INSPECTOR.

LINTOLS: UNLESS OTHERWISE STATED TO BE STANDARD CATNIC 16 OR OTHER EQUAL APPROVED COMBINED STEEL LINTOLS.

GUTTERS + DOWN PIPES ALL P.V.C. AND CONNECTED TO EXISTING SYSTEM IF POSSIBLE OR TO NEW OR EXISTING SOAKAWAYS EXACT DETAILS TO BE AGREED WITH BUILDING INSPECTOR ON SITE

RAVENS CAR CRICKET CLUB  
PROPOSED EXTENSION TO PAVILION

Rear Elevation scale 1:50 Oct 2021

Plan No RCC 6

NYMNP

25/10/2021

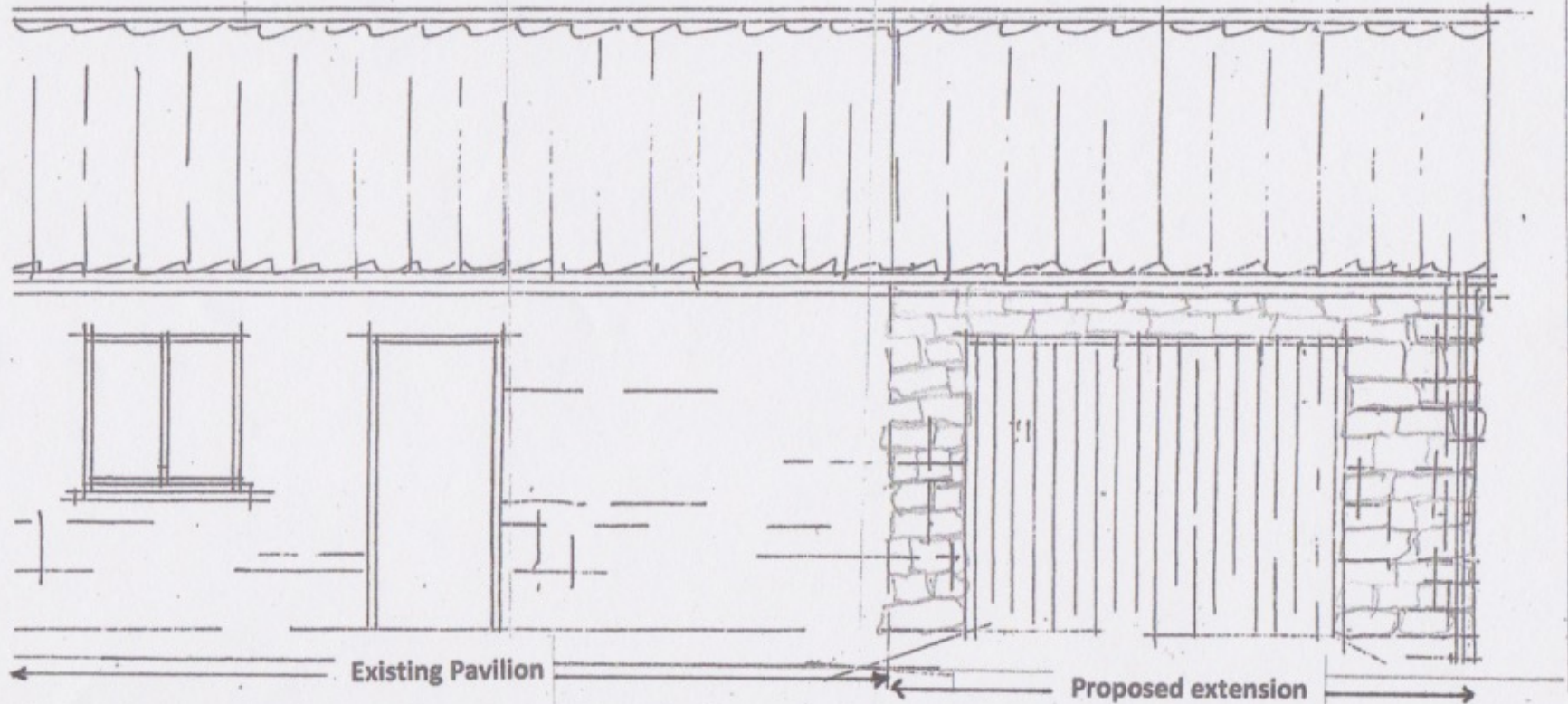

FLOOR CONSTRUCTION: 100MM MIN CONC. ON D.P.M ON 100MM MIN WELL CONSOLIDATED hardcore. (DEPENDENT ON AMOUNT OF FILL SLAB REINFORCED AS NECESSARY AND THICKENED TO 150MM. ALL TO BE AS AGREED WITH LOCAL AUTHORITY BUILDING INSPECTOR.