

NOTES
 DO NOT SCALE FROM THIS DRAWING.
 It is the Contractor's responsibility to check all governing dimensions and verify all dimensions on site before commencing any work or making any shop drawings.
 This drawing is to be read in conjunction with schedules of work, specifications, bills of quantities and other relevant information. Any discrepancies are to be reported to the Project Architect.
 Work and materials are to be in accordance with the Building Regulations and to comply with the relevant British Standards.
 This drawing is copyright of Mark Brotherton Ltd and should not be reproduced in whole or part without their written permission.

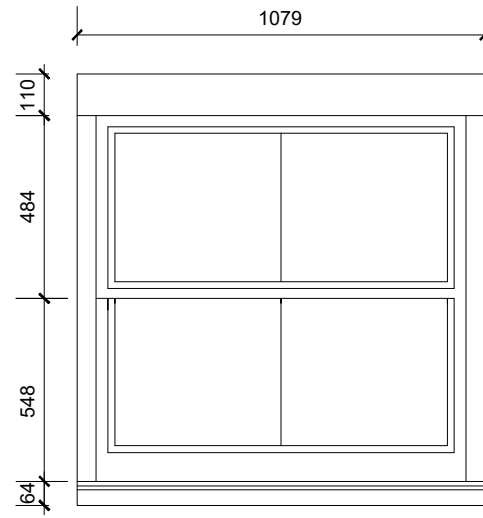

Window Detail

NYMNP
 30/11/2021

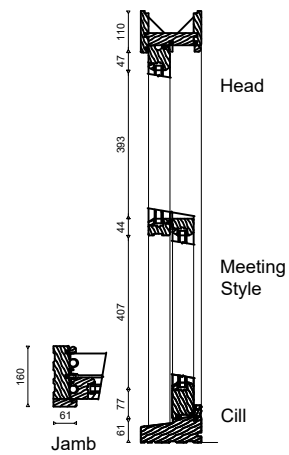
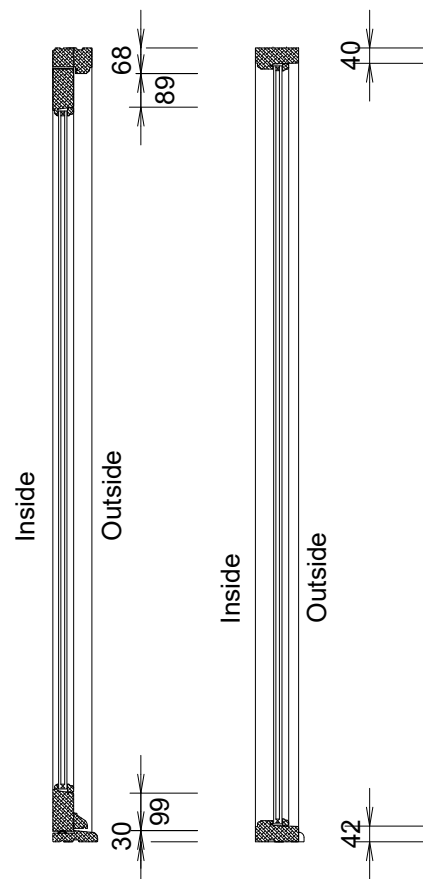

Patio door Detail

Fixed Light Detail

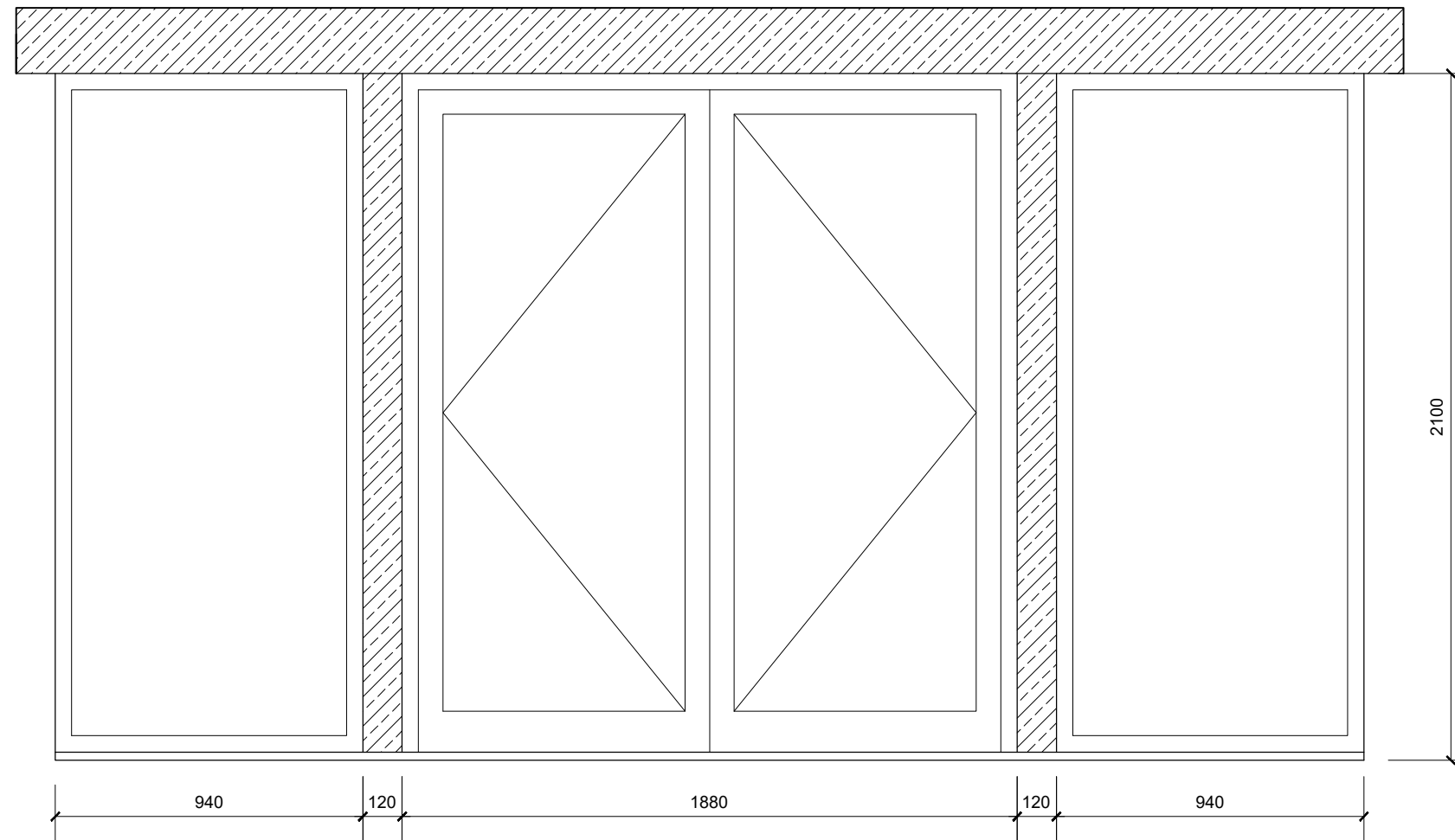

Patio door Detail

Rev:	Date:	Notes:
FOX ARCHITECTURE & DESIGN <small>Fox Cottage, Whitley Road, Whitley West Yorkshire, WF12 0LU</small>		
Client: Mr & Mrs Bentley		
Project: The Wilson Arms, Beacon Way, Sneaton, YO22 5HS		
Drawing: Window Details		
Date: Nov 2021	Scale: 1:20 @ A3	
Drawing No: 2059/115		Rev:



WINDOW DETAIL



Car Park Elevation

NYMNP

30/11/2021

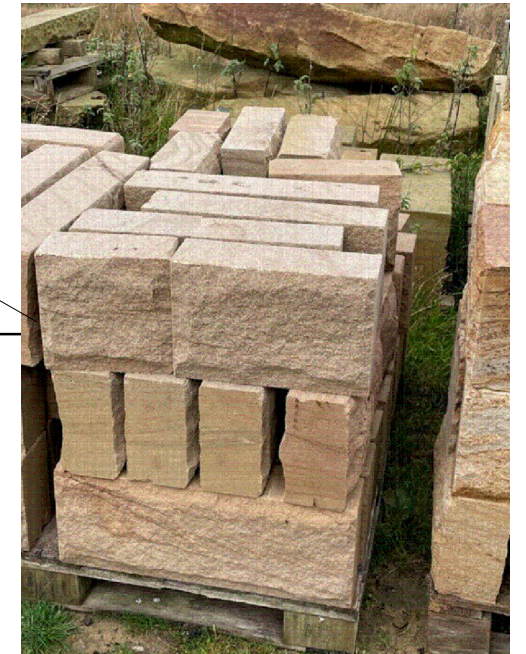

ROCK FACE STONE
GROSMONT QUARRY

NOTES
DO NOT SCALE FROM THIS DRAWING.
It is the Contractor's responsibility to check all governing dimensions and verify all dimensions on site before commencing any work or making any shop drawings.
This drawing is to be read in conjunction with schedules of work, specifications, bills of quantities and other relevant information. Any discrepancies are to be reported to the Project Architect.
Work and materials are to be in accordance with the Building Regulations and to comply with the relevant British Standards.
This drawing is copyright of Mark Brotherton Ltd and should not be reproduced in whole or part without their written permission.



VELUX CONSERVATION ROOFLIGHT

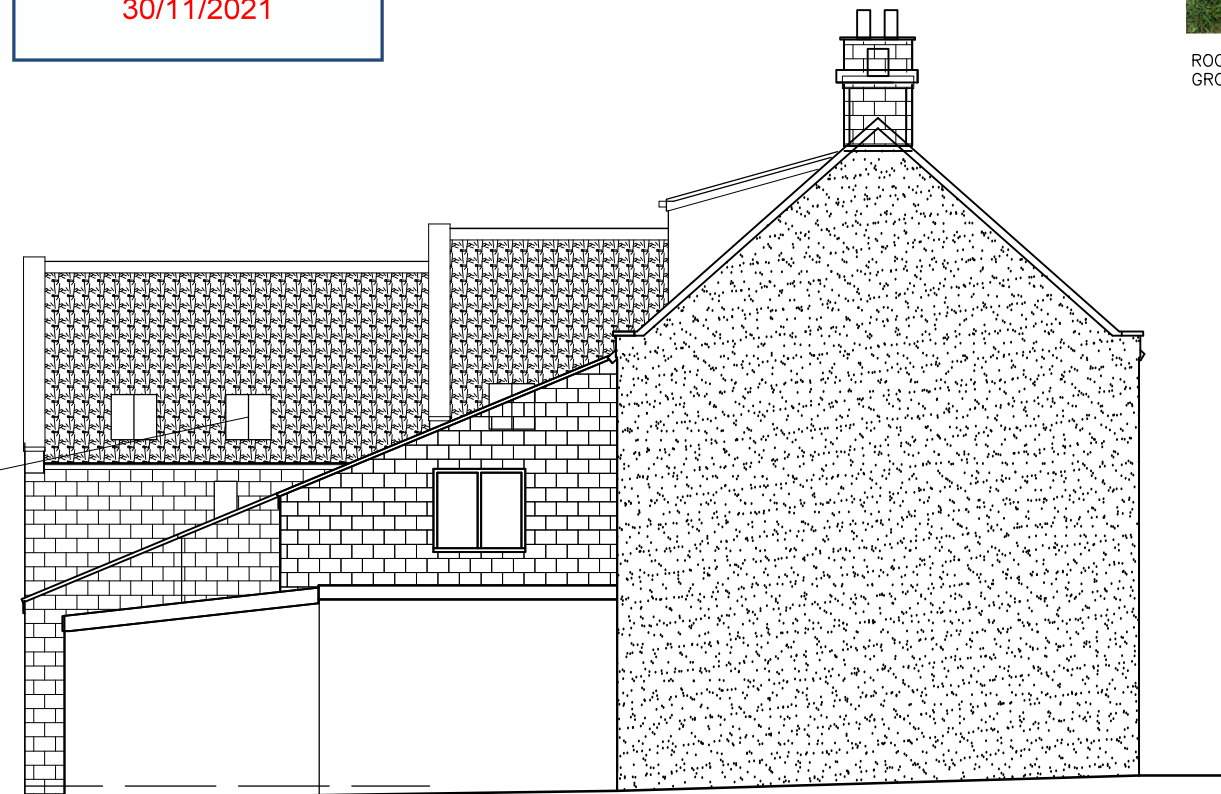

Side Elevation

Rev:	Date:	Notes:

FOX ARCHITECTURE & DESIGN
Fox Cottage, Whitley Road, Whitley
West Yorkshire, WF12 0LU

Client: Mr & Mrs Bentley

Project: The Wilson Arms, Beacon Way, Sneaton, YO22 5HS

Drawing: Discharge of Conditions Details

Date: Nov 2021 Scale: 1:100 @ A3

Drawing No: 2059/116 Rev:

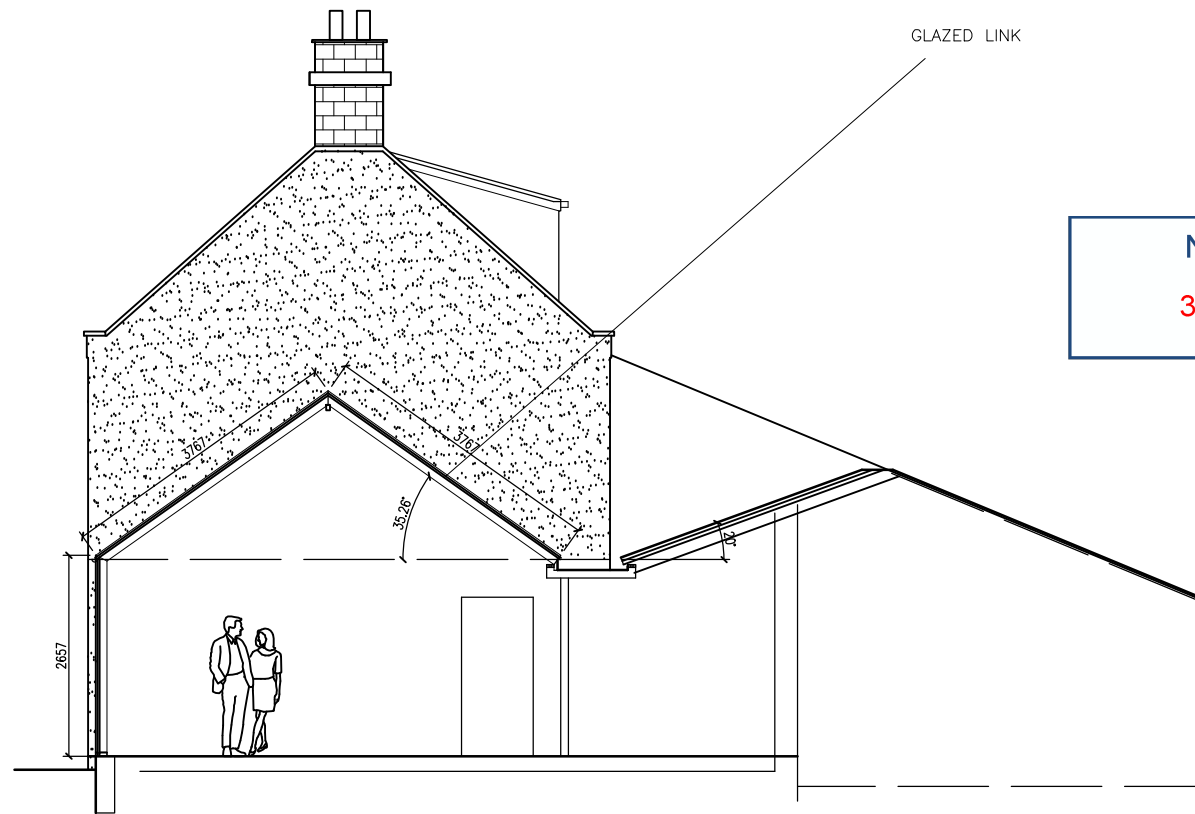

Sketch Link Section

NYMNP
30/11/2021

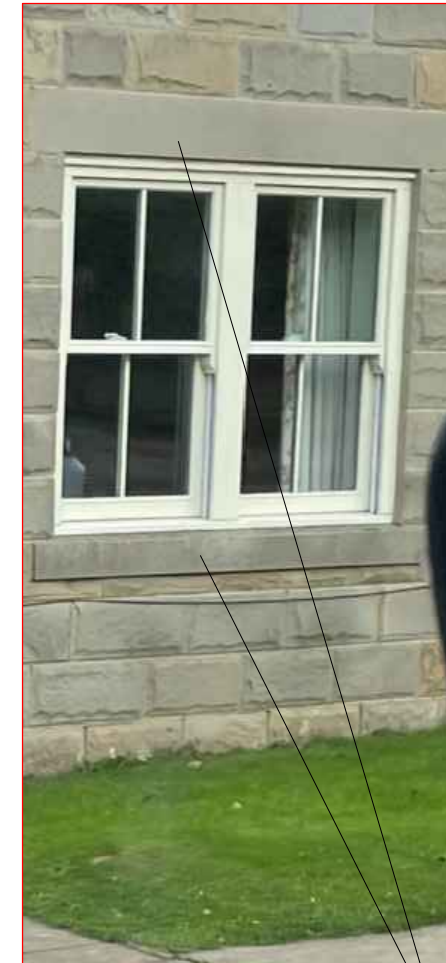

GLAZED LINK WITH POWDER COATED ALUMINIUM FRAME – RAL COLOUR 7016

STONE HEADS AND CILLS 215MM DEEP TO SUIT STONE COURSING GROSMONT QUARRY



Front Elevation

NOTES
DO NOT SCALE FROM THIS DRAWING.
It is the Contractor's responsibility to check all governing dimensions and verify all dimensions on site before commencing any work or making any shop drawings.
This drawing is to be read in conjunction with schedules of work, specifications, bills of quantities and other relevant information. Any discrepancies are to be reported to the Project Architect.
Work and materials are to be in accordance with the Building Regulations and to comply with the relevant British Standards.
This drawing is copyright of Mark Brotherton Ltd and should not be reproduced in whole or part without their written permission.

Rev:	Date:	Notes:
------	-------	--------

FOX ARCHITECTURE & DESIGN
Fox Cottage, Whitley Road, Whitley West Yorkshire, WF12 0LU

Client: Mr & Mrs Bentley

Project: The Wilson Arms, Beacon Way, Sneaton, YO22 5HS

Drawing: Discharge of Conditions Details

Date: Nov 2021 Scale: 1:100 @ A3

Drawing No: 2059/117 Rev: