

Proposed Alterations to Existing Stables to form 2 no Holiday Cottages - Revised  
 Rockhaven, Newlands Road, Cloughton, Scarborough  
 For: Angela Widdup

NYMNPA  
 19/11/2021

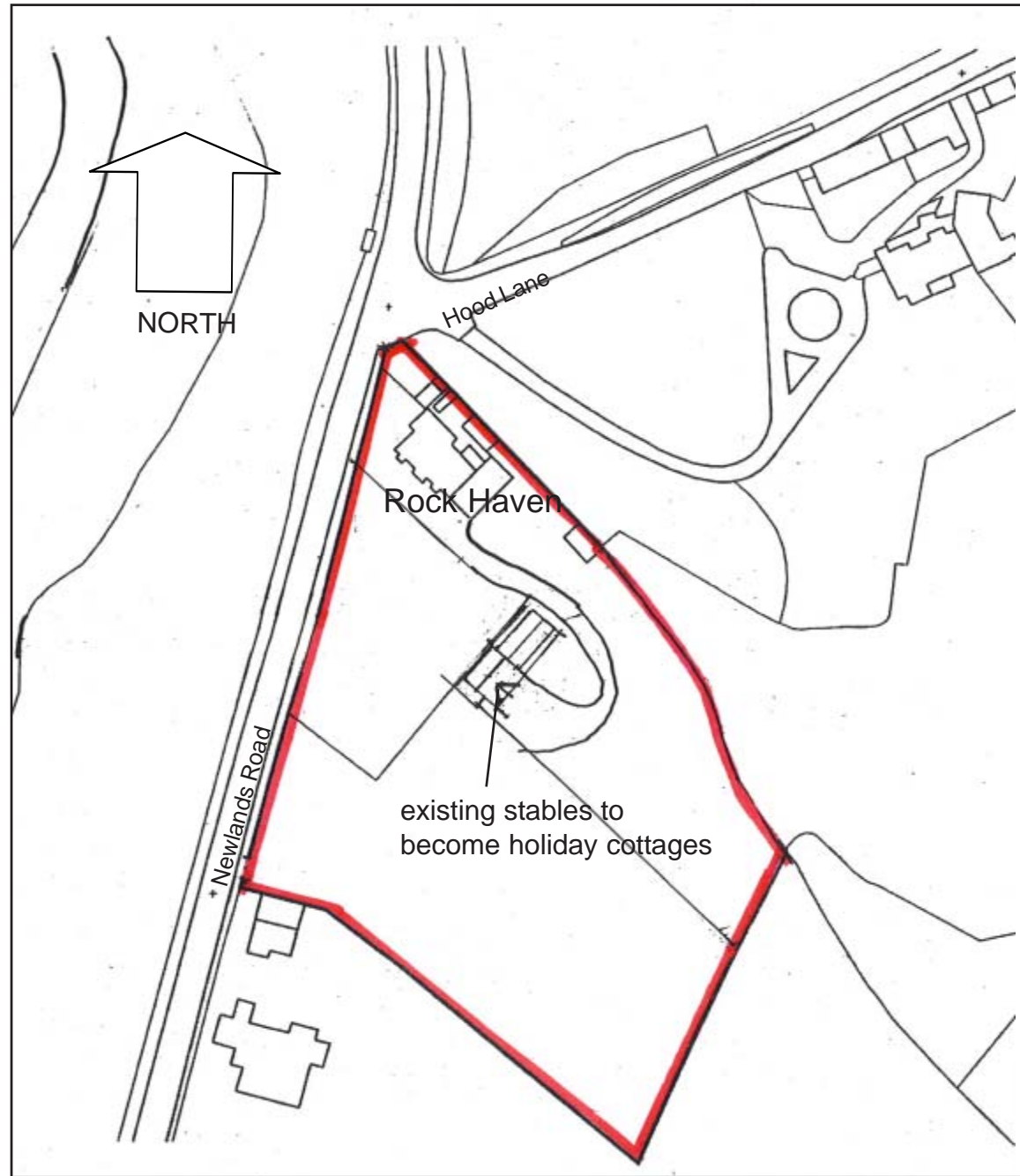

Location Plan

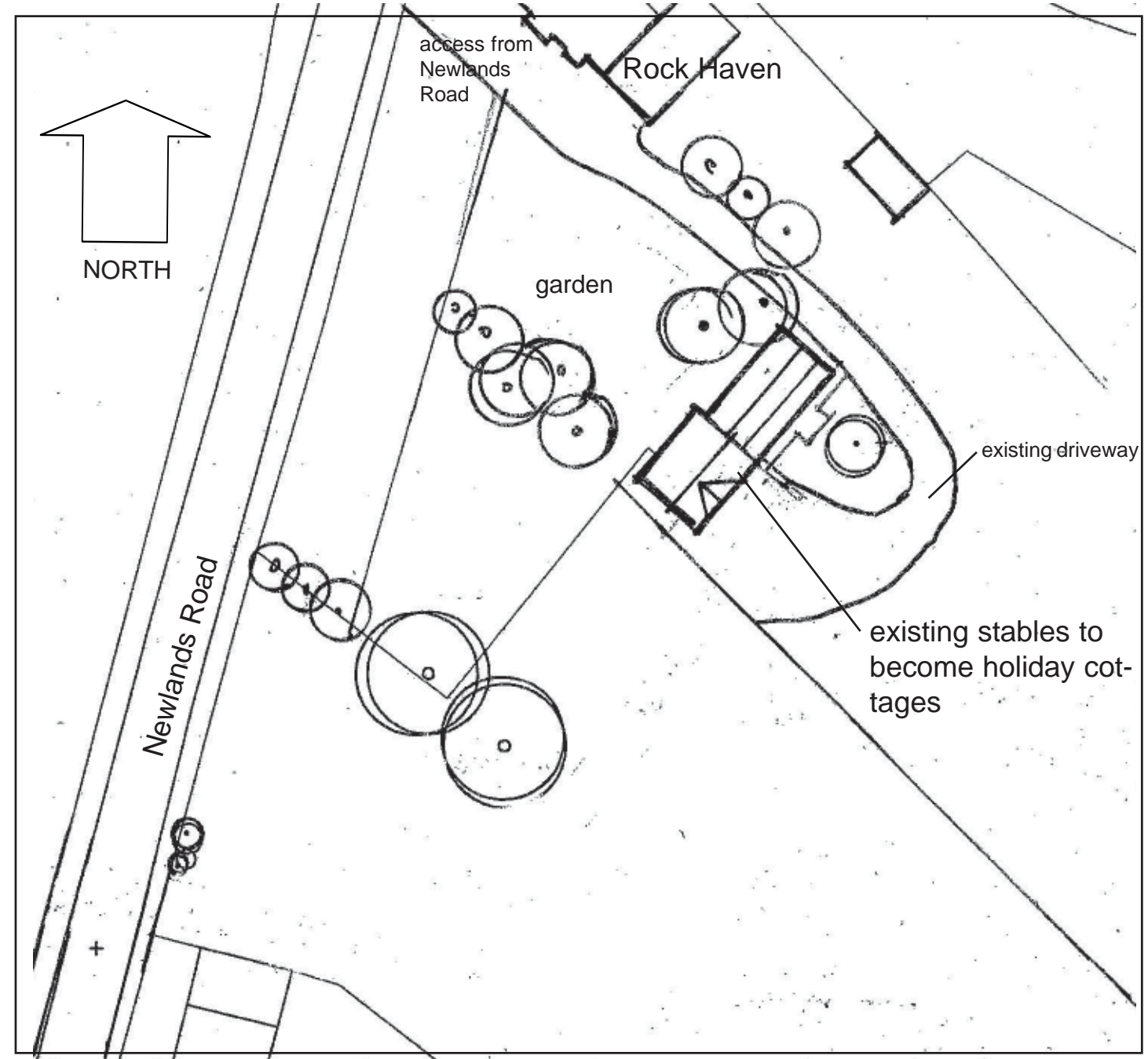

Site Plan

Site & Location Plans

scale 1:1250 & 1:500(at A3)  
 date - August '21  
 ref. 1690/10

OS licence 100007208

Proposed Alterations to Existing Stables to form 2 no Holiday Cottages - Revised  
 Rockhaven, Newlands Road, Cloughton, Scarborough  
 For: Angela Widdup

NYMNPA  
 19/11/2021

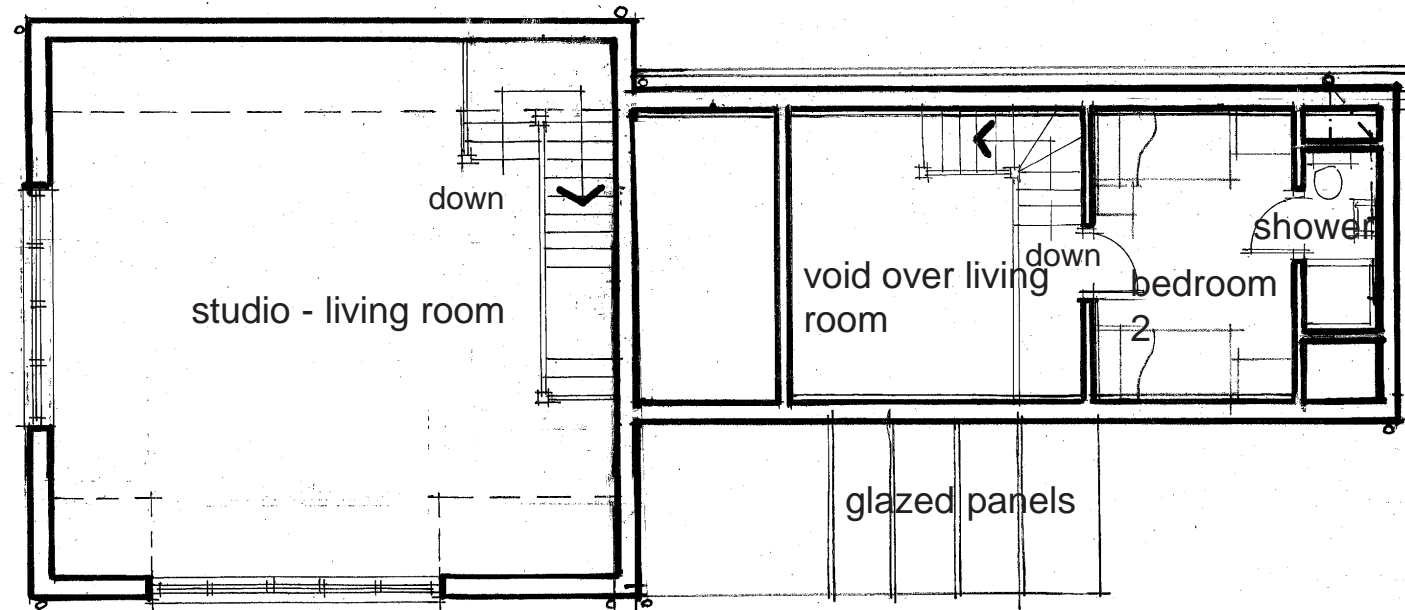

First Floor Plan

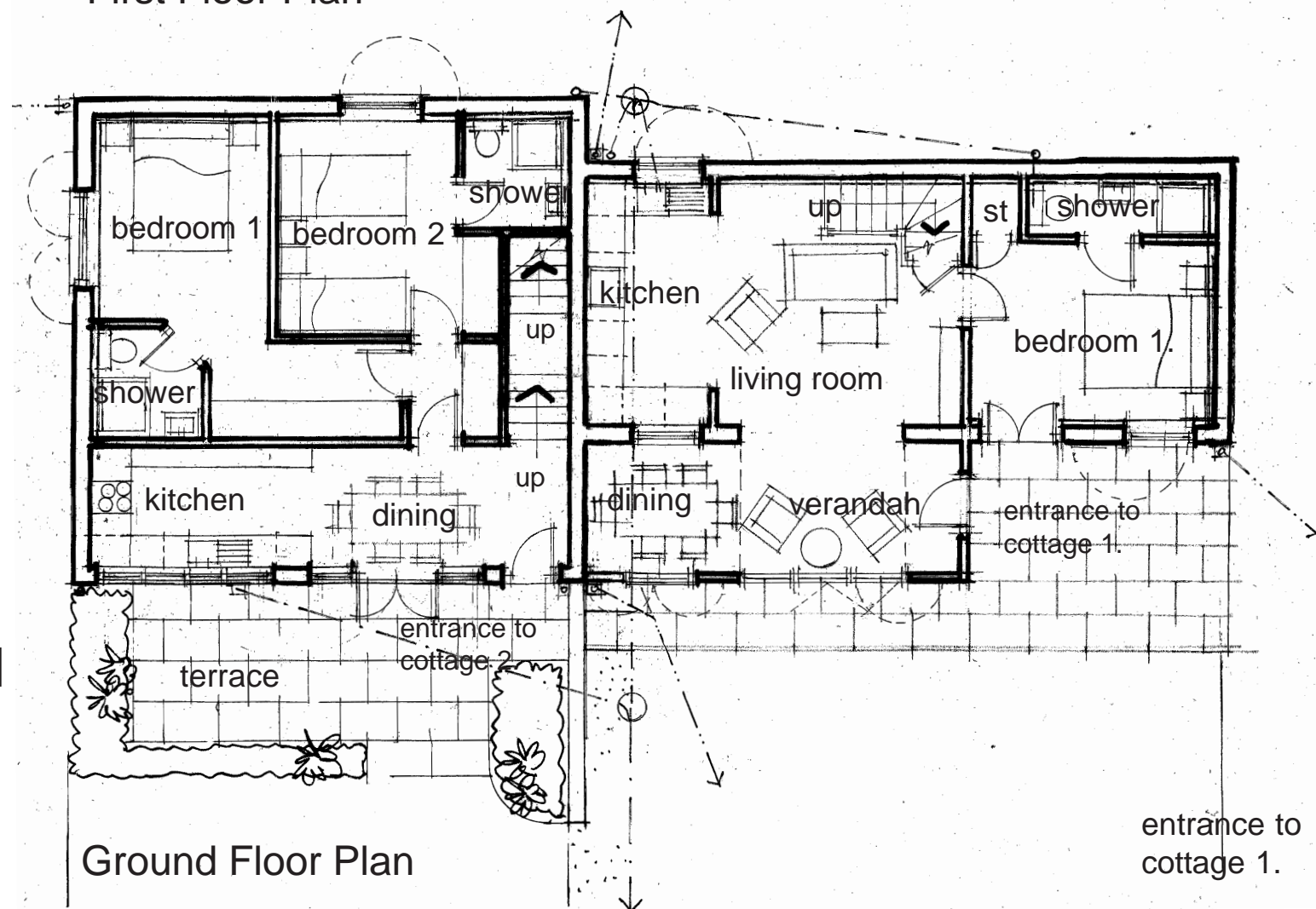

Ground Floor Plan

Floor Plans as Previously Approved

scale 1:100 (at A3)  
 date - Nov 21  
 ref. 1690/11 (1446/18 & 19)

entrance to  
 cottage 1.

**artered Architect**  
 io, 7 Cliff Bridge Terrace  
 rth Yorkshire, YO11 2HA  
 57 - Fax. 01723 353580  
 alan-campbell.co.uk

Proposed Alterations to Existing Stables to form 2 no Holiday Cottages - Revised  
Rockhaven, Newlands Road, Cloughton, Scarborough  
For: Angela Widdup

Materials:  
natural stone, pantiles stained timber  
boarding, glazing in stained timber frames  
- all to match existing.



east elevation

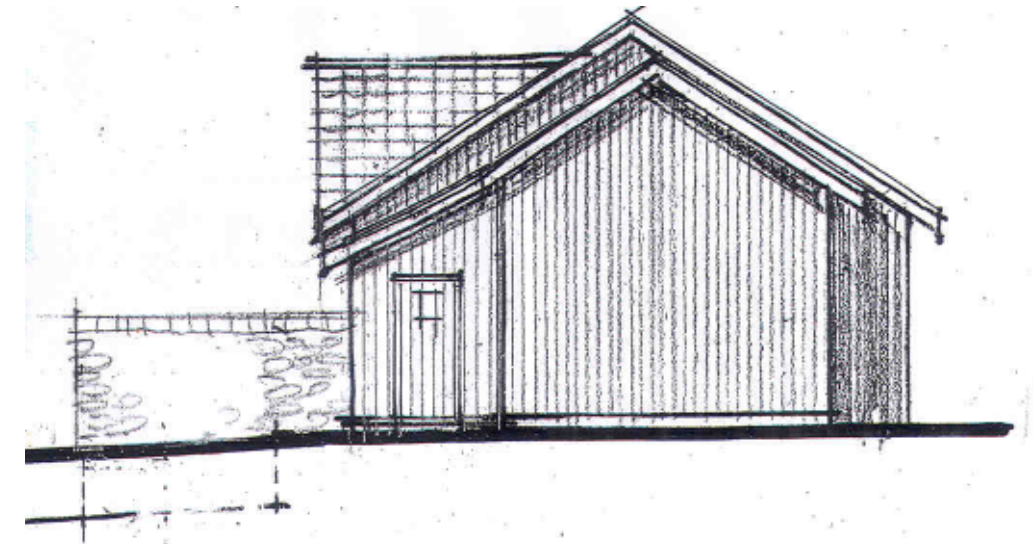

north elevation

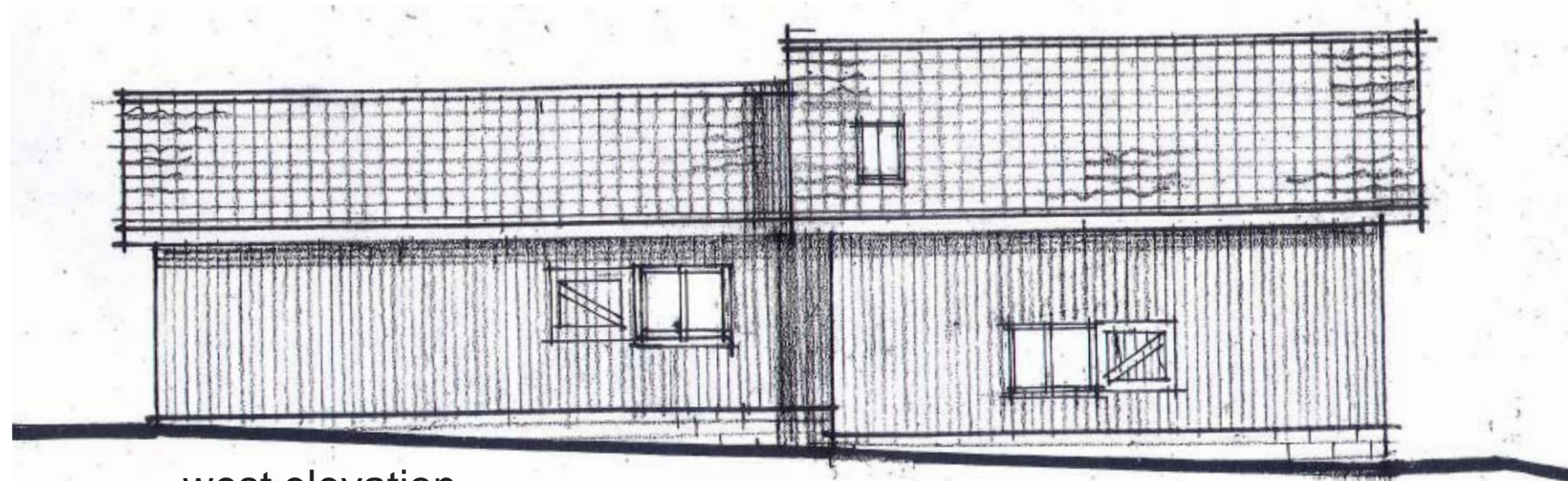

west elevation

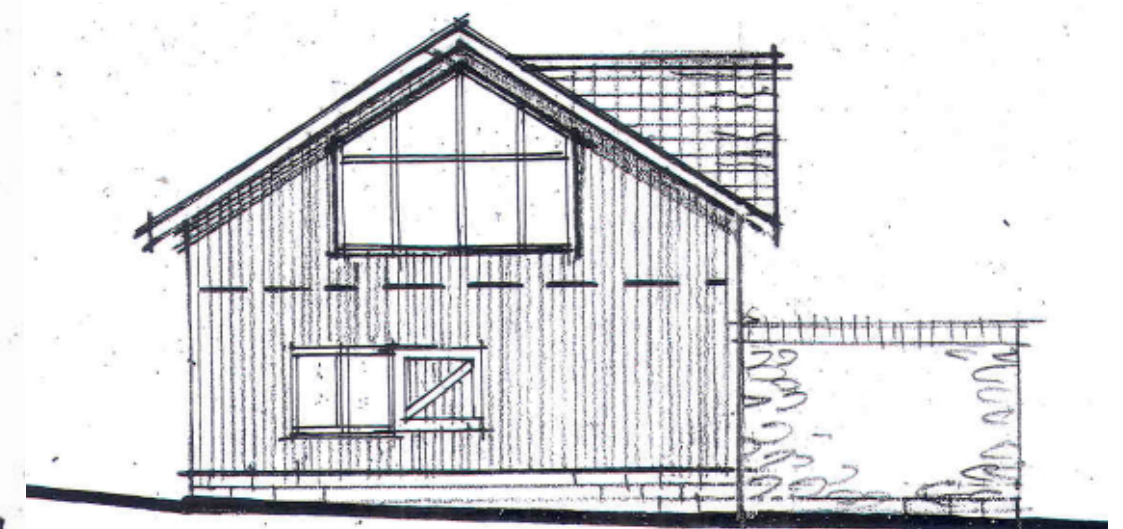

south elevation

NYMNPA  
19/11/2021

Floor Plans as Previously Approved.

scale 1:100 (at A3)  
date - Nov 21  
ref. 1690/12 (1446/20)

Proposed Alterations to Existing Stables to form 2 no Holiday Cottages - Revised  
 Rockhaven, Newlands Road, Cloughton, Scarborough  
 For: Angela Widdup

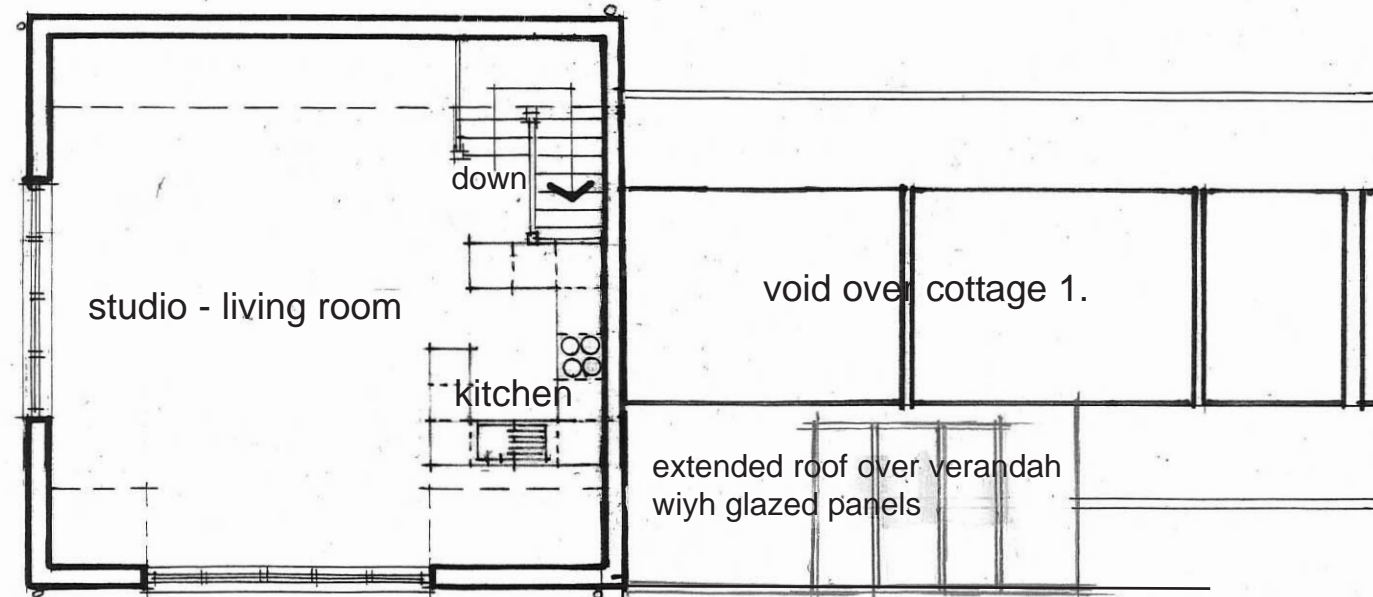

First Floor Plan

NYMNPA  
 19/11/2021

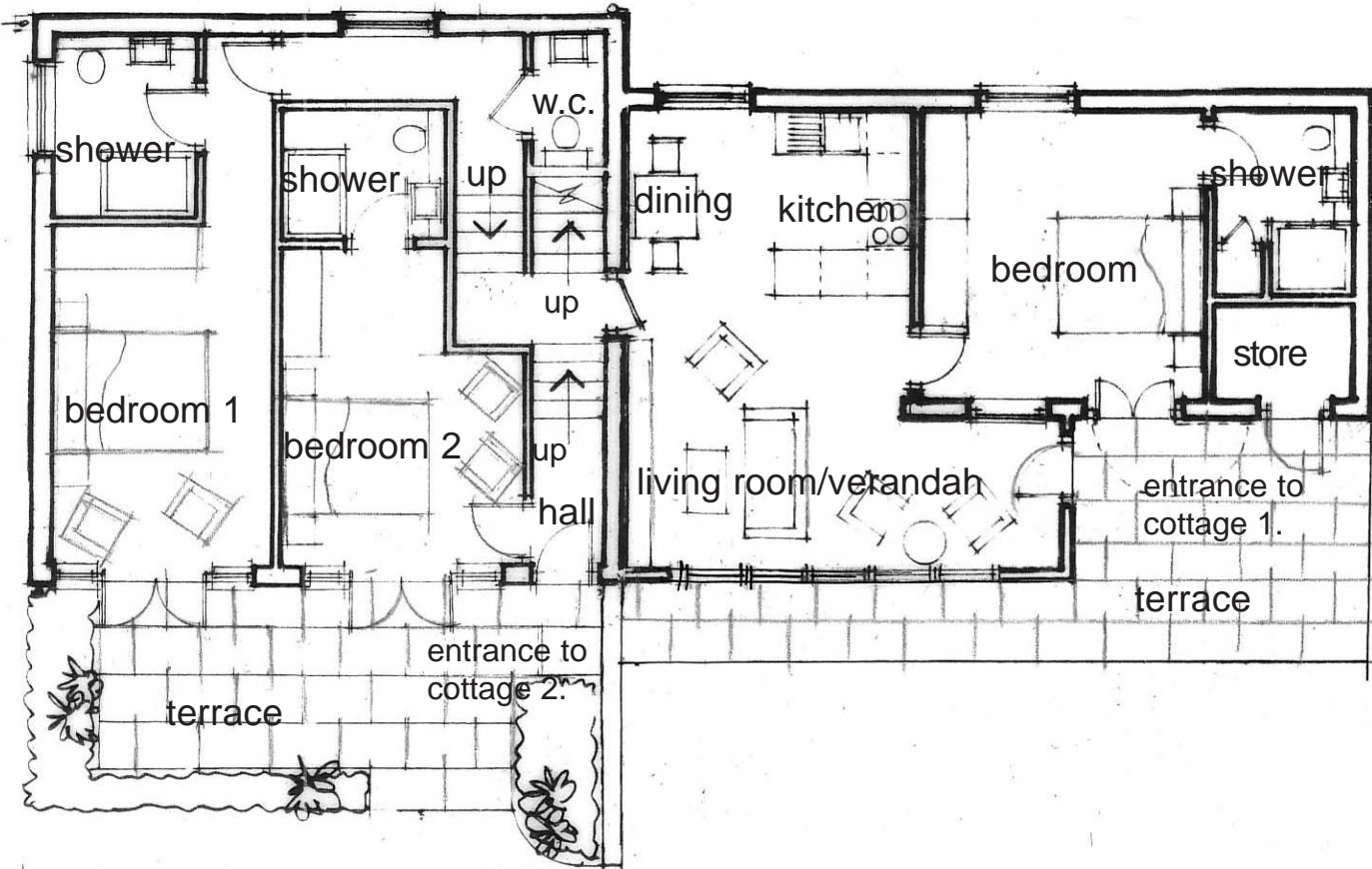

Ground Floor Plan

Floor Plans as Proposed

scale 1:100 (at A3)  
 date - Nov '21  
 ref. 1690/13

Proposed Alterations to Existing Stables to form 2 no Holiday Cottages - Revised  
Rockhaven, Newlands Road, Cloughton, Scarborough  
For: Angela Widdun

Materials:  
natural stone, pantiles stained timber  
boarding - all to match existing  
glazing in anthracite colour coated  
aluminium frames

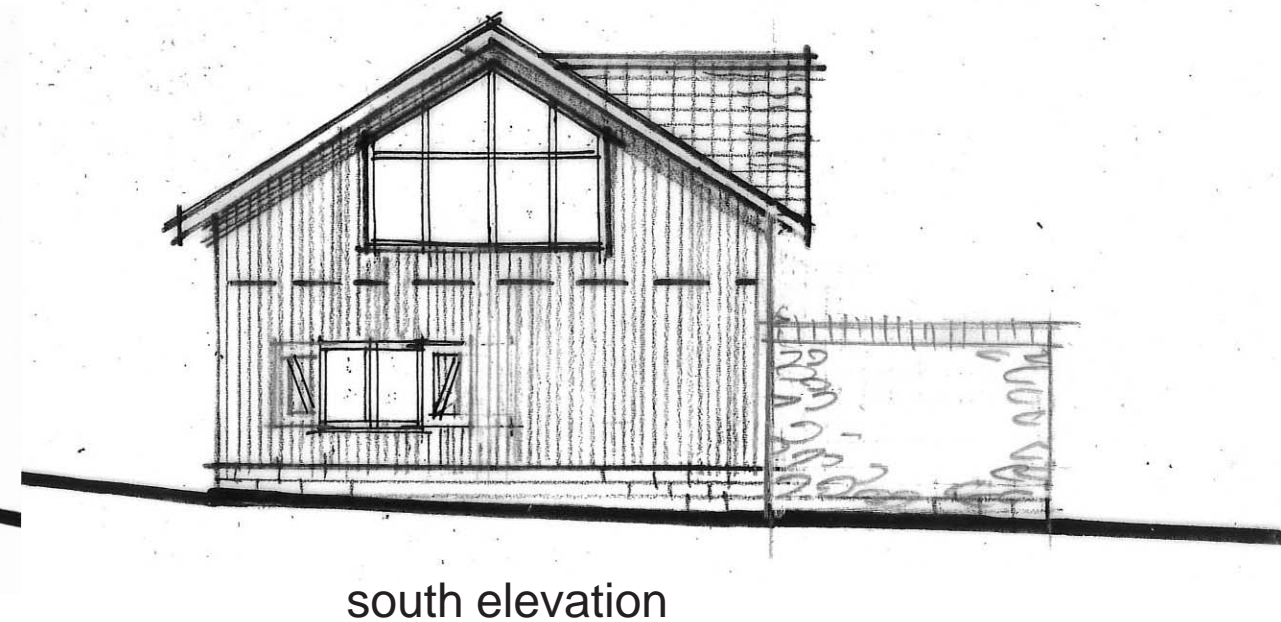
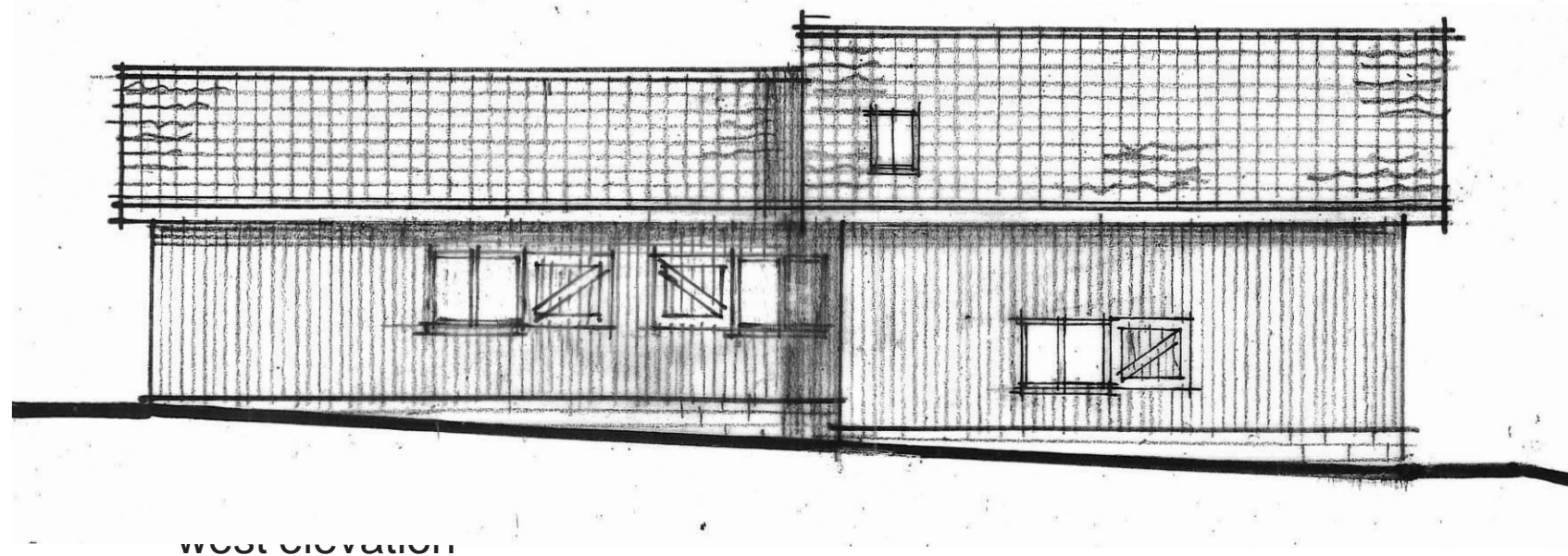
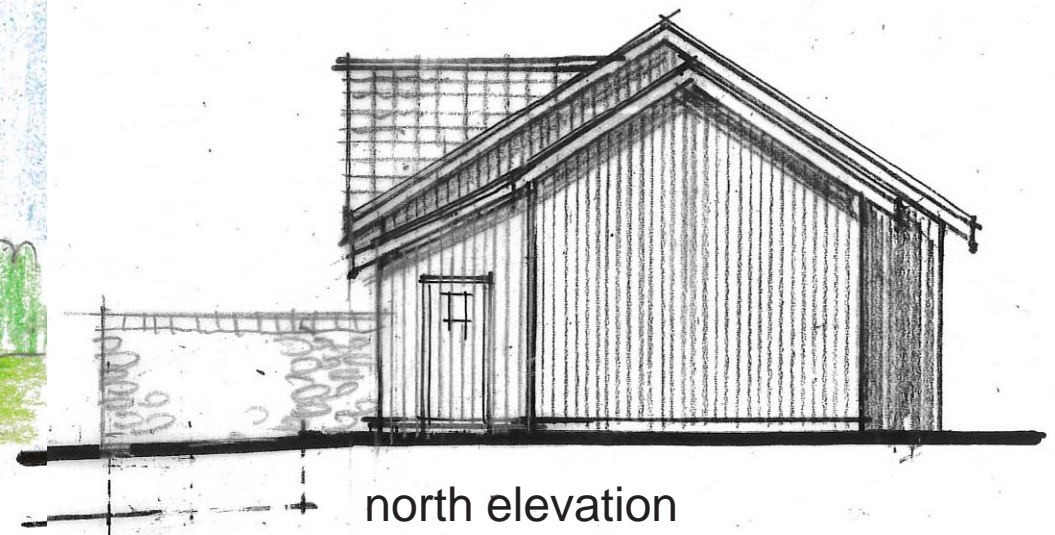

## Elevations as Proposed

scale 1:100 (at A3)  
date - Nov '21  
ref. 1690/14

NYMNP  
19/11/2021

**Alan Campbell Chartered Architect**  
Cliff Bridge Studio, 7 Cliff Bridge Terrace  
Scarborough, North Yorkshire, YO11 2HA  
Tel. 01723 373057 - Fax. 01723 353580  
email-alan@alan-campbell.co.uk