

Field No 5886 Raikes lane Sneaton Whitby Eastern 490575 Northern 505874

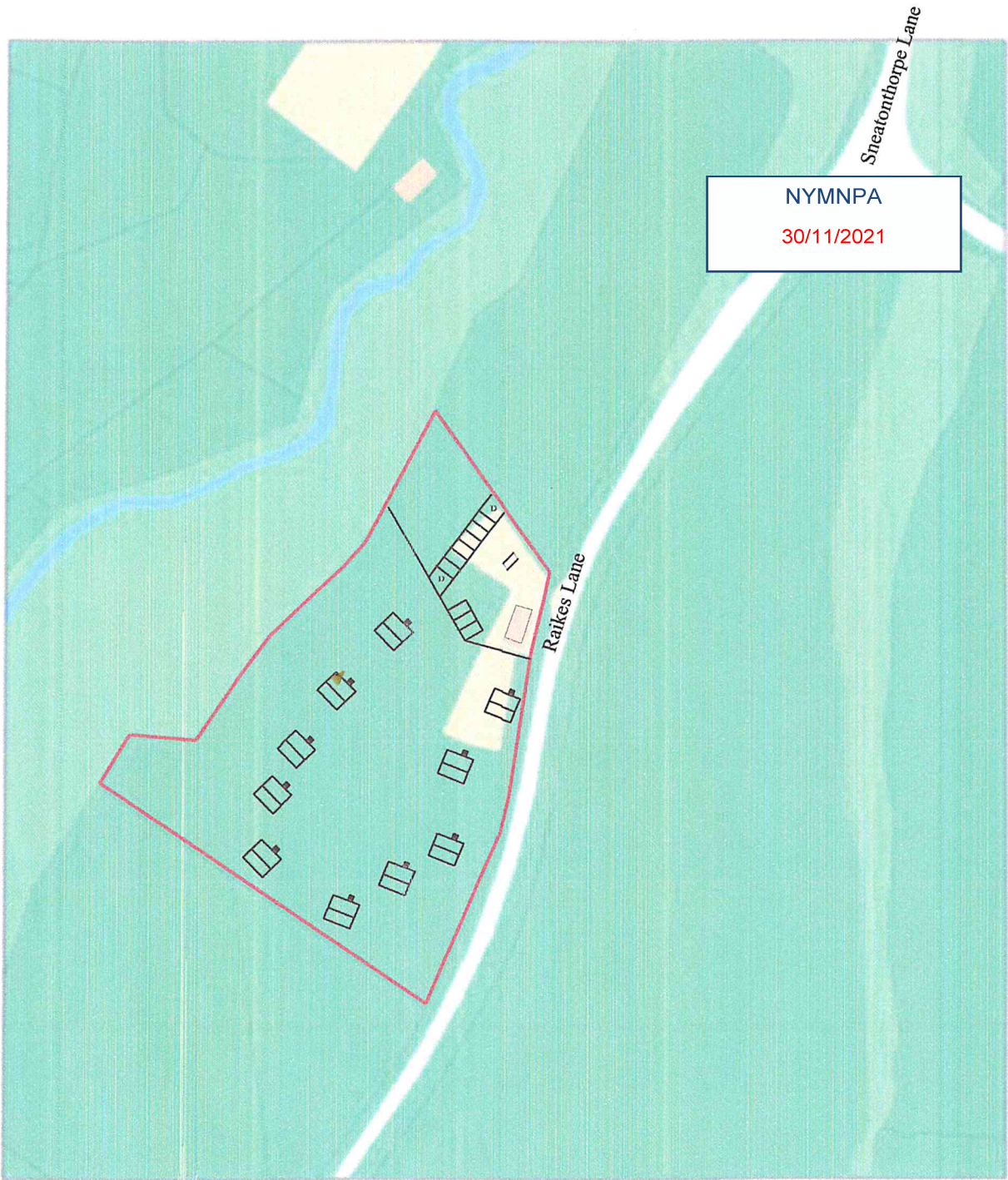

Plan Produced for Rachel Barker
Date Produced 11 Nov 2021
Map Reference Number NYMNP 1114 490575
Scale 1:100 @ A4

NYMNP
30/11/2021

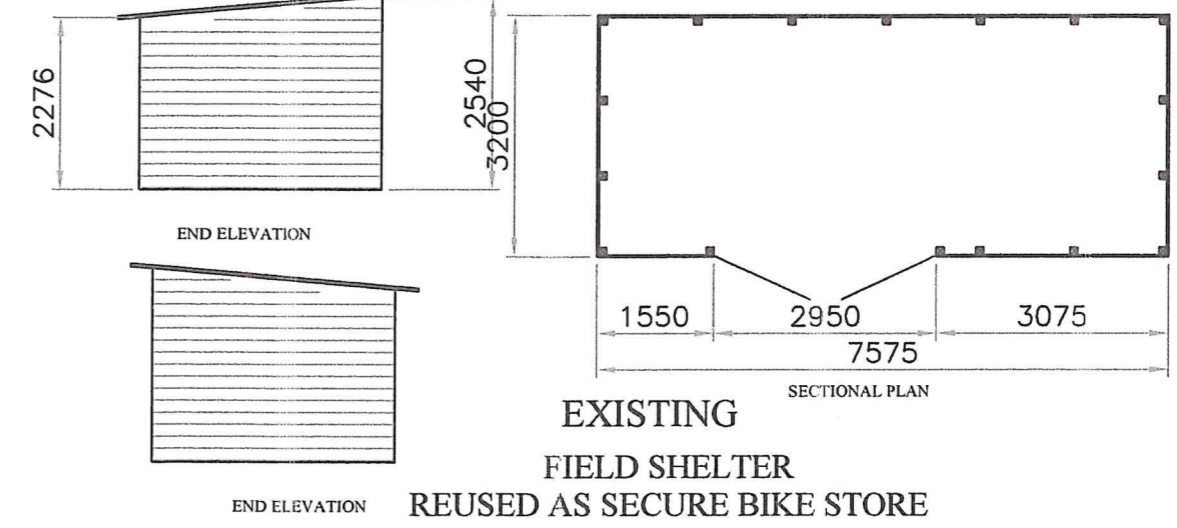
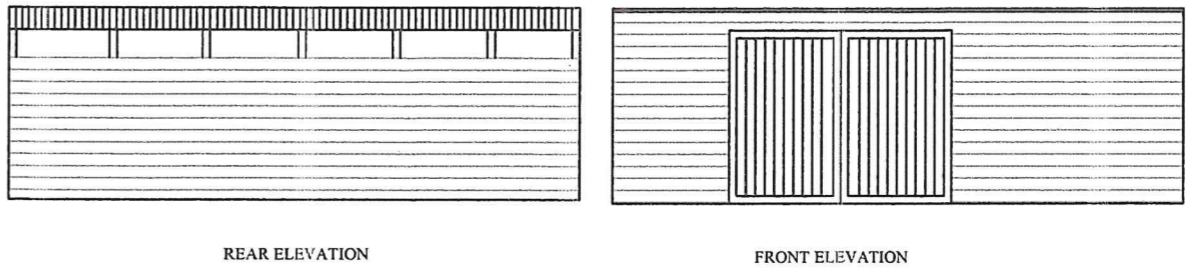
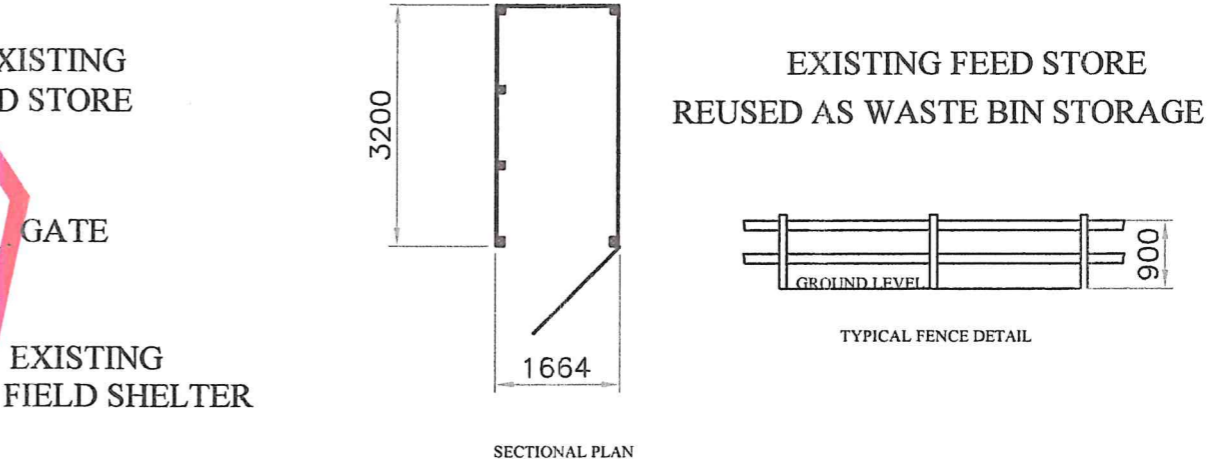
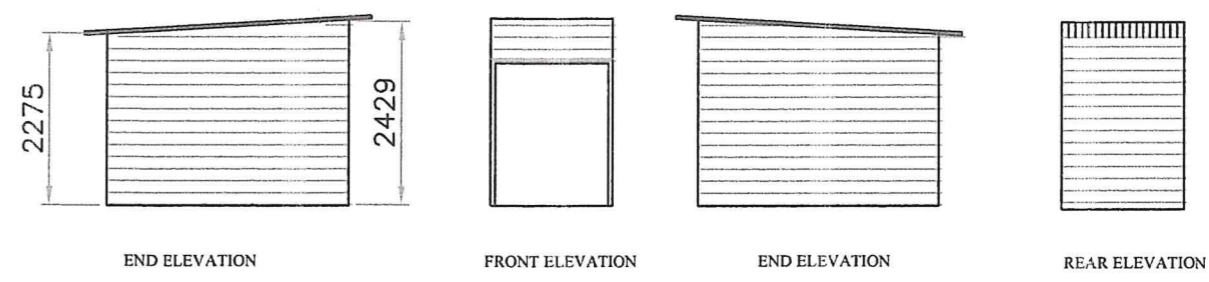
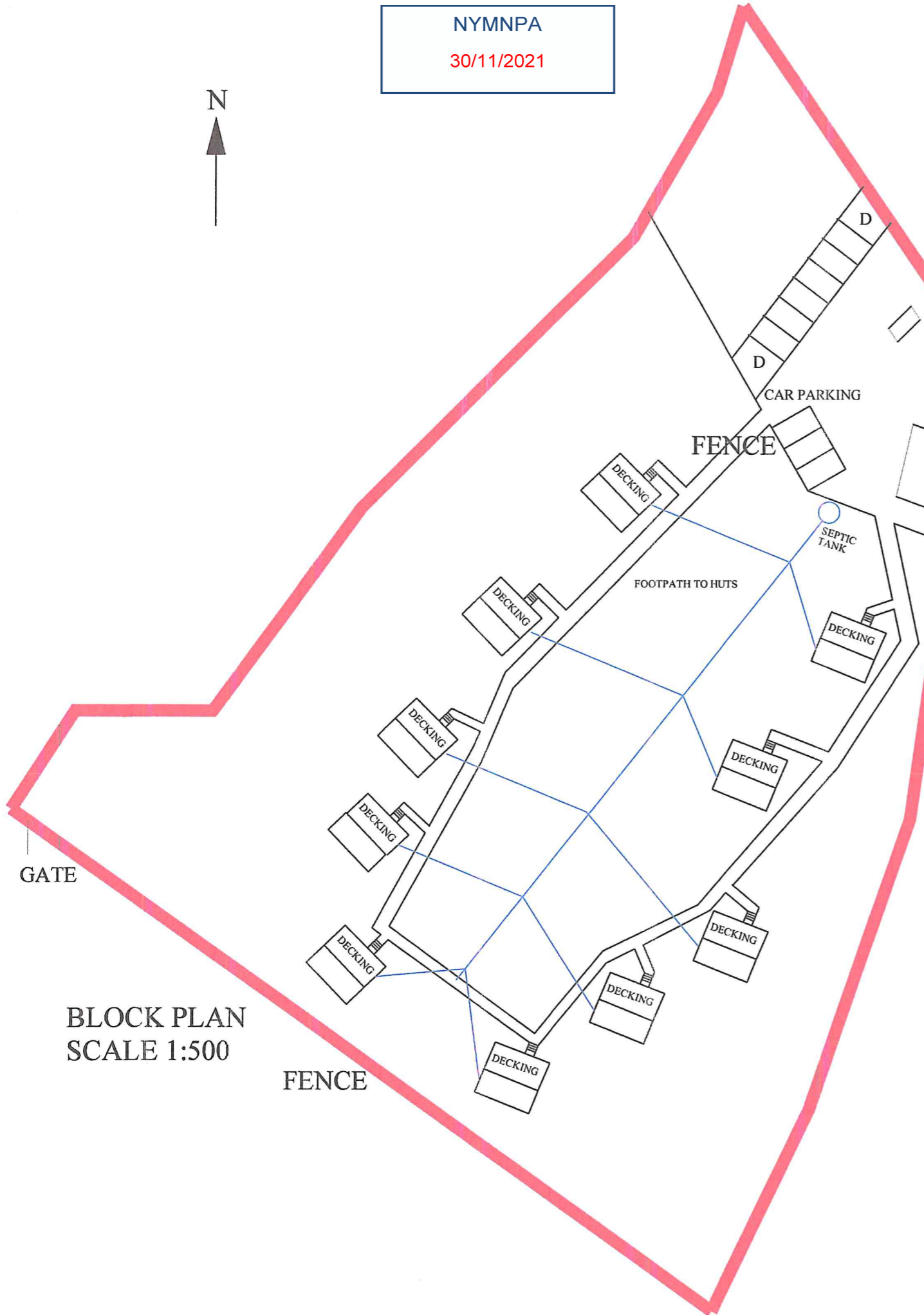

— DENOTES FOUL WATER DRAINAGE TO SEPTIC TANK

Sheet #
2

Revision
A

Date:
16/11/2021

Scale:
1:50/1:500

Shepherds Huts
Field No 5886
Raikes Lane
Sneaton
Whitby

Description
Proposal for 10 Shepherds Huts
Conversion of existing field shelter to Bike Store
Conversion of Feed store to refuse bin store
Provision of car park

BLOCK PLAN
SCALE 1:500

FENCE

EXISTING
FEED STORE

EXISTING FEED STORE
REUSED AS WASTE BIN STORAGE

EXISTING
FIELD SHELTER

EXISTING
FIELD SHELTER
REUSED AS SECURE BIKE STORE

Sheet #

1

Revision

A

Date:

18/11/2021

Scale:

1:50

Shepherds Huts
Field No 5886
Raikes Lane
Sneaton
Whitby

Description
Proposal for 10 Shepherds Huts
Conversion of existing field shelter to Bike Store
Conversion of Feed store to refuse bin store
Provision of car park



Exterior Elevation Front

3850

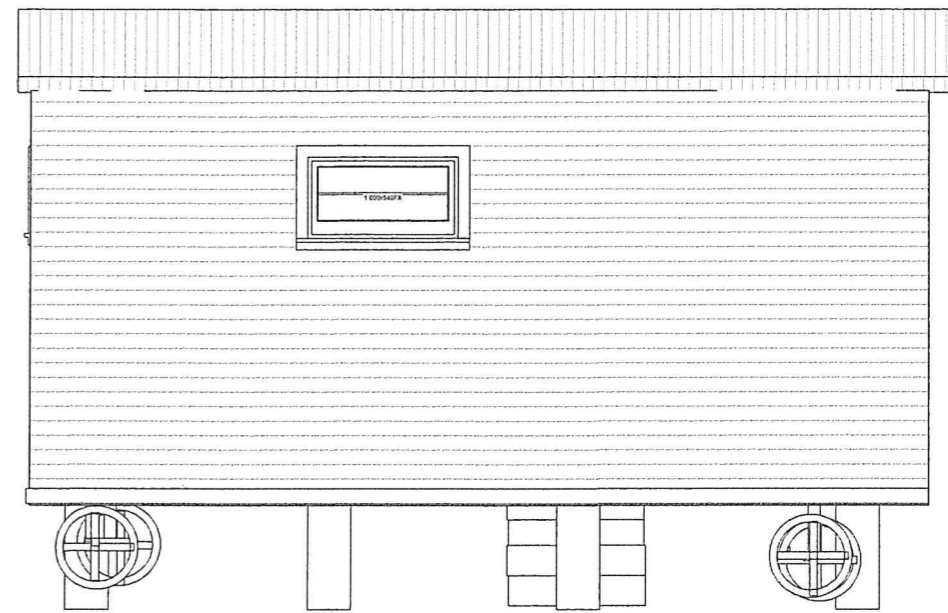

Exterior Elevation Back

6 000

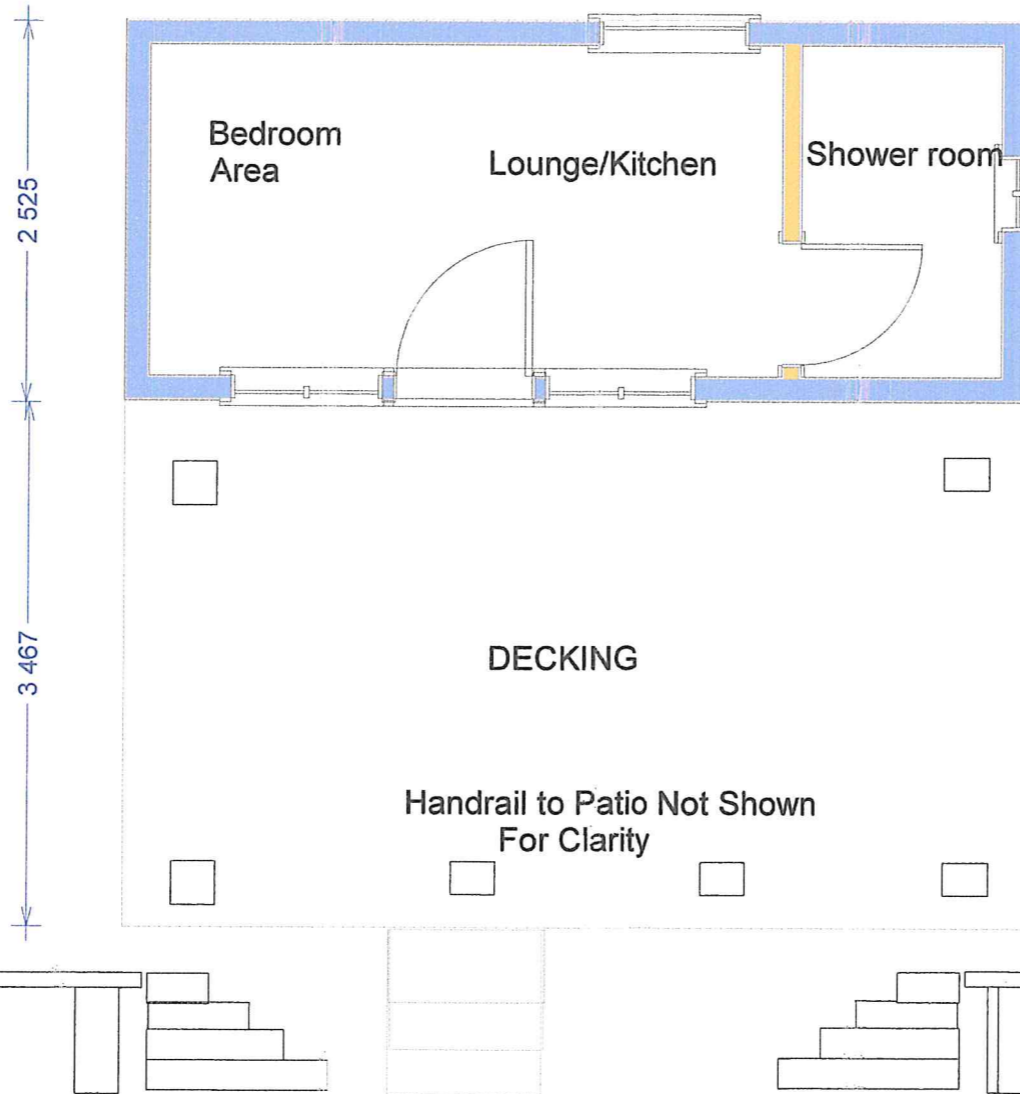

SECTIONAL PLAN ON SHEPHERDS HUT

NYMNPA
30/11/2021

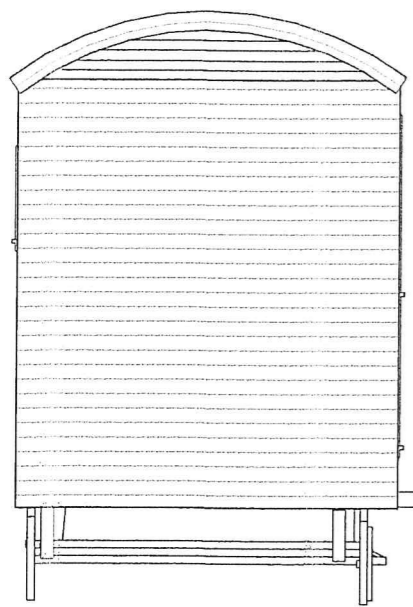

Exterior Elevation Left

2 525

3 467

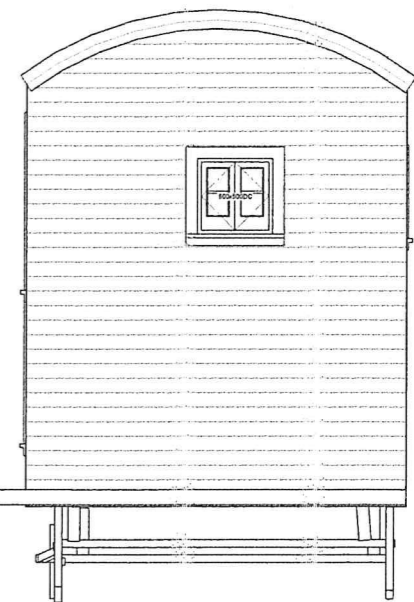

Exterior Elevation Right

Shepherds Huts
Field No 5886
Raikes Lane
Sneaton
Whitby

Description
Proposal for 10 Shepherds Huts
Conversion of existing field shelter to Bike Store
Conversion of Feed store to refuse bin store
Provision of car park

NYMNP
30/11/2021



VIEW OF FIELD WITH SHEPHERDS HUTS IN SITU
EXACT LOCATION INDICATIVE ONLY

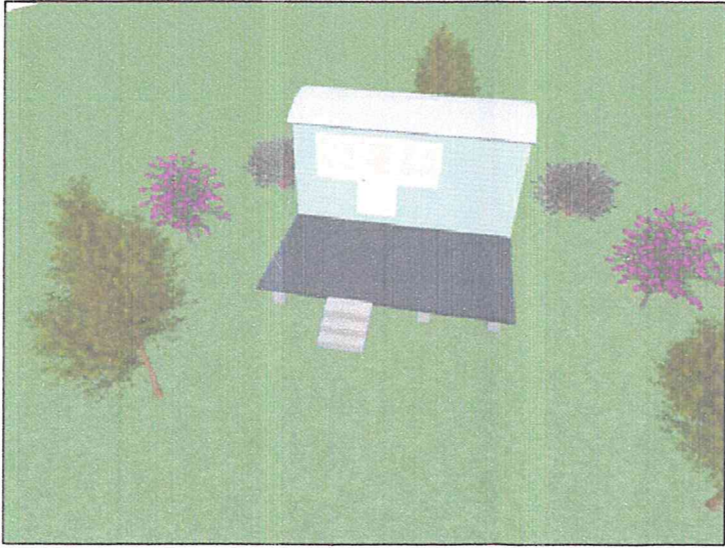
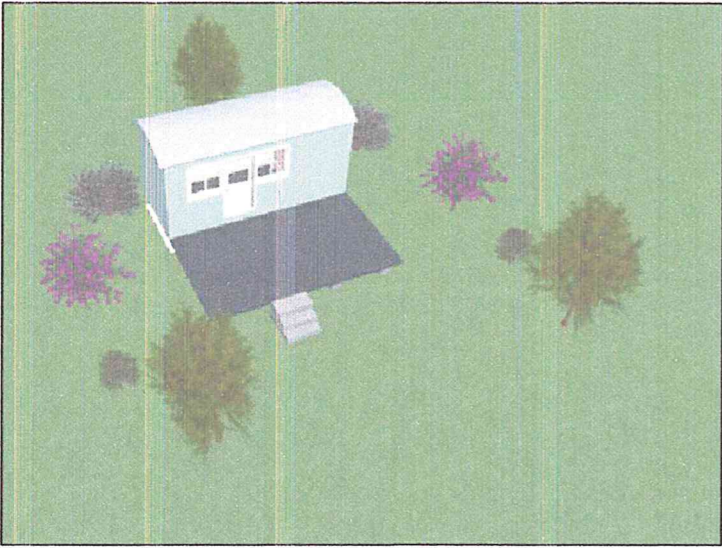

ARIAL VIEWS OF TYPICAL HUT WITH DECKING AND
LANDSCAPING INDICATIVE ONLY