



NYMNP

03/12/2021

NOTES
 Do not scale from this Drawing.
 It is the Contractors responsibility to check all governing dimensions with the Engineer and client and verify all dimensions on site before commencing any work or making any other drawings.
 This drawing to be read in conjunction with structural, mechanical and electrical drawings prepared by others and other relevant information and any discrepancies are to be reported to the Architect/Project Manager.
 Work and materials to be in accordance with the Building Regulations where appropriate and to comply with relevant British Standards. Materials to agree with Planning Conditions.
 This drawing is the copyright of Edwardson Associates Ltd and should not be reproduced in whole or in part without their written permission.

Associates

on Associates

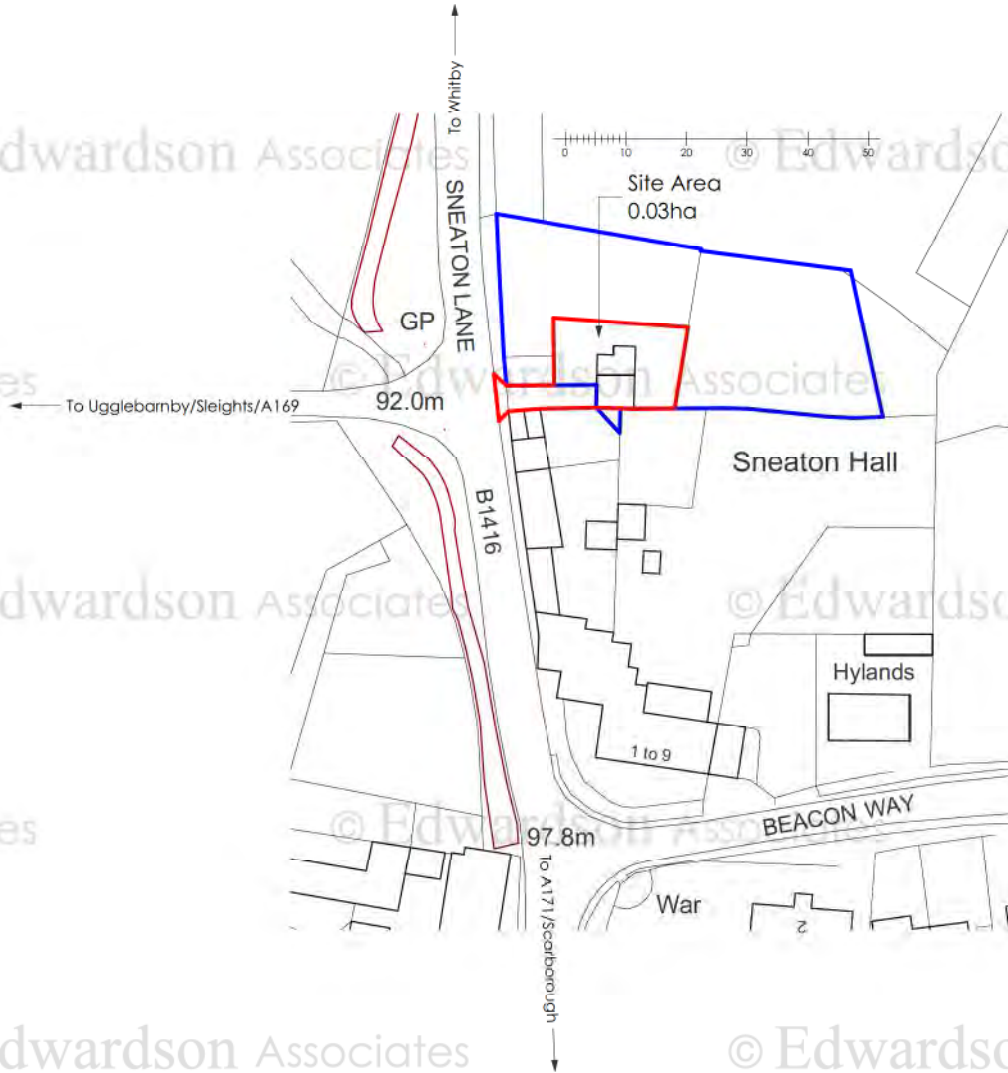

Associates

© Edwardson Associates

© Edwardson Associat

Associates

© Edwardson Associates

Location Plan 1:1250

© October 2021

EDWARDSON ASSOCIATES

Reproduced from the Ordnance Survey Map with permission of the Controller Of Her Majesty's Stationary Office - O.S. Licence No: AL 100037761

Paddock House, 10 Middle Street South
 Driffield, East Yorkshire, YO25 6PT
 tel: 01377 249720 fax: 01377 259052
 info@edwardsonassociates.com

www.edwardsonassociates.com

project: Erection of a single storey extension to replace existing sunroom at Folly Cottage, 3 Sneaton Hall Cottages, Sneaton, YO22 5HP

client: Richard & Claire Holdsworth

drawing title: Location Plan

rev: notes: date: by:

scale @ A4: 1:1250 date: October 2021

drawn: ABR checked:

job no: HOLR 2021.03 drawing no: 001

issue status: Planning revision:

© Edwardson Associat













Associates

NYMNPA
03/12/2021

NOTES
 Do not scale from this Drawing.
 It is the Contractor's responsibility to check all governing dimensions with the Engineer and client and verify all dimensions on site before commencing any work or making any other drawings.
 This drawing is to be read in conjunction with structural, mechanical and electrical drawings prepared by others and other relevant information and any discrepancies are to be reported to the Architect/Project Manager.
 Work and materials to be in accordance with the Building Regulations where appropriate and to comply with relevant British Standards. Materials to agree with Planning Conditions.
 This drawing is the copyright of Edwardson Associates Ltd and should not be reproduced in whole or in part without their written permission.

- NOTES**
- All new walls to be in matching materials.
 - All windows/doors to be of new timber construction set in deep reveals.
 - Timber goods to be painted in colour to be agreed upon with the Area Planning Team.
 - All low pitch lean-to roofs to be rebuilt as a double roof system with underlying flat roof build-up and clay pan tiles on top to retain appearance.
 - Coping stones next to lead-to roof to be raised to allow for suitable waterproof roof build up.
 - Additional rooflight in Bedroom to match existing rooflights in type and size and appearance.
 - Heating and warm water supply system to be upgraded to an air source heatpump system. External unit to be placed on the East elevation next to the proposed utility room.
 - No Highway access implication.
 - To wastewater to remain as existing/pick up existing site system.
 - Fuel disposal to remain as existing to mains; no foul water implication.
 - Existing services to be picked up and utilised.

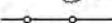
KEY

-  PAVING
-  ROAD & VEHICULAR ACCESS (TARMAC)
-  EXISTING GRAVELLED AREA/HARDSTANDING
-  CONCRETE
-  EXISTING SURROUNDING BUILDINGS/SHEDS
-  EXISTING GARAGE
-  EXISTING DWELLING (FOLLY COTTAGE)
-  GRASS
-  HEDGE PLANTING
-  EXISTING TREES
-  FENCE
-  WALLS

Associates

© Edwardson Associates

sociates

© Edwardson Associates

© Edwardson Associates

© Edwardson Associates

Associates

© Edwardson Associates

© Edwardson Associates

© Edwardson Associates

Associates

© Edwardson Associates

© Edwardson Associates

© Edwardson Associates

© Edwardson Associates

© Edwardson Associates

© Edwardson Associates

Associates

© Edwardson Associates

© Edwardson Associates

© Edwardson Associates

rev: notes: date: by:

© October 2021

EDWARDSON ASSOCIATES

project: Erection of a single storey extension to replace existing sunroom at Folly Cottage, 3 Sneaton Hall Cottages, Sneaton. YO22 5HP

client: Richard & Claire Holdsworth

drawing title: Site Plan - As Existing

scale @ A3: 1:500 date: October 2021

drawn: ABR checked:

job no: HOLR 2021.03 drawing no: 002

issue status: Planning revision:



Site Plan - As Existing
1:500

Paddock House, 10 Middle Street South
Driffield, East Yorkshire, YO25 6PT
tel: 01377 249720 fax: 01377 259052
info@edwardsonassociates.com
www.edwardsonassociates.com











NYMNPA
03/12/2021

NOTES

Do not scale from this Drawing.
It is the Contractor's responsibility to check all governing dimensions with the Engineer and client and verify all dimensions on site before commencing any work or making any other drawings.
This drawing is to be read in conjunction with structural, mechanical and electrical drawings prepared by others and other relevant information and any discrepancies are to be reported to the Architect/Project Manager.
Work and materials to be in accordance with the Building Regulations where appropriate and to comply with relevant British Standards. Materials to agree with Planning Conditions.
This drawing is the copyright of Edwardson Associates Ltd and should not be reproduced in whole or in part without their written permission.

- NOTES**
- All new walls to be in matching materials.
 - All windows/ doors to be of new timber construction set in deep reveals.
 - Timber goods to be painted in colour to be agreed upon with the Area Planning Team.
 - All low pitch lean-to roofs to be rebuilt as a double roof system with underlying flat roof build-up and clay pan tiles on top to retain appearance.
 - Capping stones next to lead-to roof to be raised to allow for suitable waterproof roof build up.
 - Additional rooflight in Bedroom to match existing rooflights in type and size and appearance.
 - Heating and warm water supply system to be upgraded to an air source heatpump system. External unit to be placed on the East elevation next to the proposed utility room.
 - No Highway access implication.
 - Topwater disposal to remain as existing/pick up existing site system.
 - Foul disposal to remain as existing to mains; no foul water implication.
 - Existing services to be picked up and utilised.

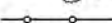
KEY

-  PAVING
-  ROAD & VEHICULAR ACCESS (TARMAC)
-  EXISTING GRAVELLED AREA/HARDSTANDING
-  CONCRETE
-  EXISTING SURROUNDING BUILDINGS/SHEDS
-  EXISTING GARAGE
-  EXISTING DWELLING (FOLLY COTTAGE)
-  GRASS
-  HEDGE PLANTING
-  EXISTING TREES
-  FENCE
-  WALLS
-  Proposed location for external unit of air source heatpump.

Associates

© Edwardson Associates

© Edwardson Associates

© Edwardson Associates

Associates

© Edwardson Associates

© Edwardson Associates

© Edwardson Associates

Associates

© Edwardson Associates

© Edwardson Associates

© Edwardson Associates

Associates

© Edwardson Associates

© Edwardson Associates

© Edwardson Associates



rev: notes: date: by:

© October 2021

EDWARDSON ASSOCIATES

project: Erection of a single storey extension to replace existing sunroom at Folly Cottage, 3 Sneaton Hall Cottages, Sneaton. YO22 5HP

client: Richard & Claire Holdsworth

drawing title: Site Plan - As Proposed
scale @ A3: 1:500 date: October 2021

drawn: ABR checked:

job no: HOLR 2021.03 drawing no: 101

issue status: Planning revision:

Paddock House, 10 Middle Street South
Driffield, East Yorkshire, YO25 6PT
tel: 01377 249720 fax: 01377 259052
info@edwardsonassociates.com

www.edwardsonassociates.com



Site Plan - As Proposed
1:500



West Elevation 1:100



North Elevation 1:100

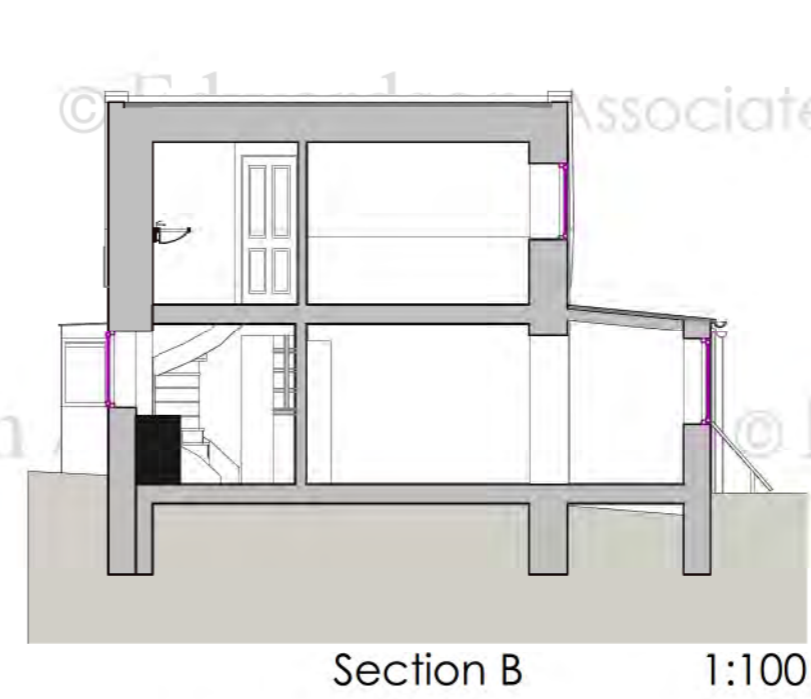

Section B 1:100



South Elevation 1:100



East Elevation 1:100



Section A 1:100

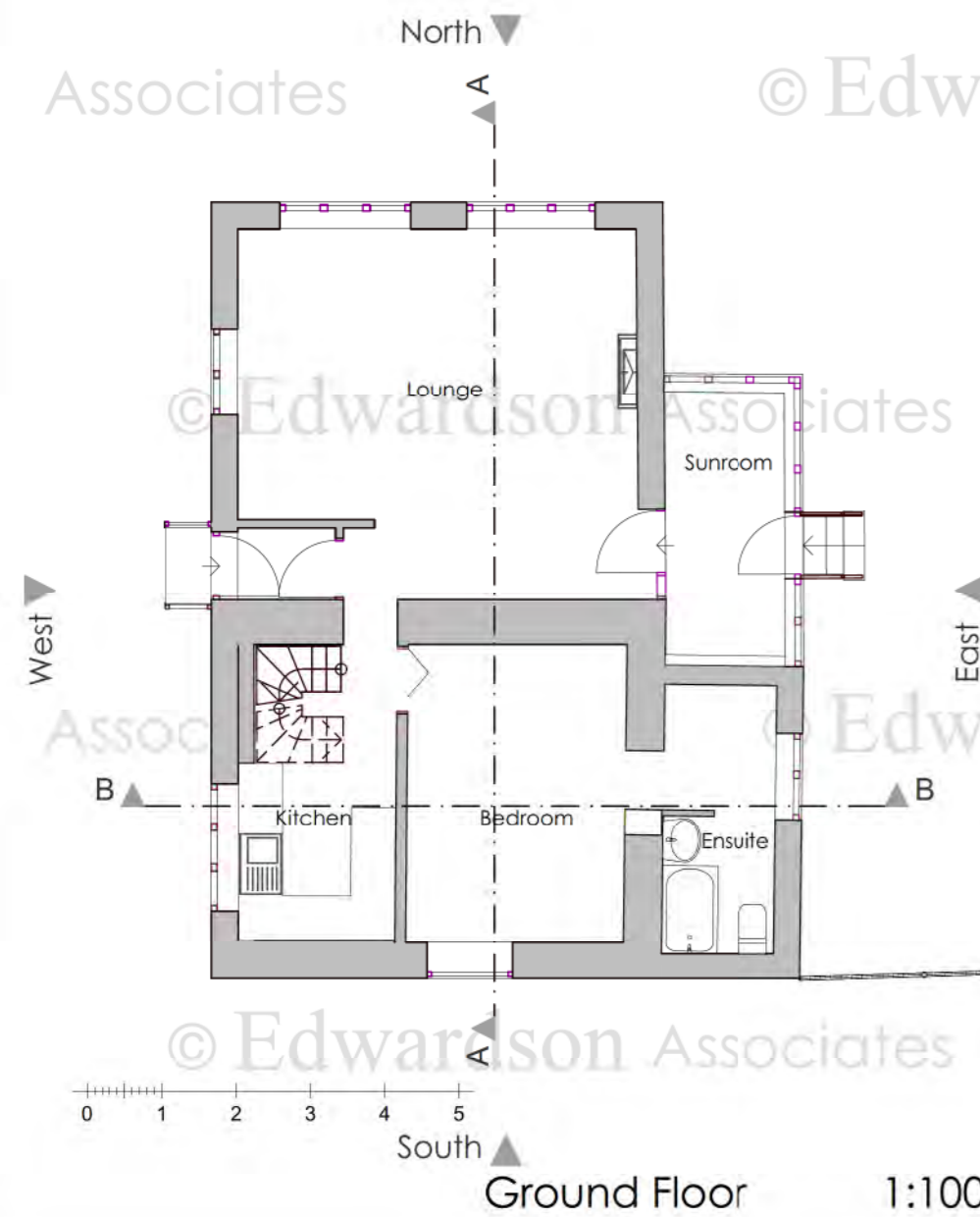

Ground Floor 1:100

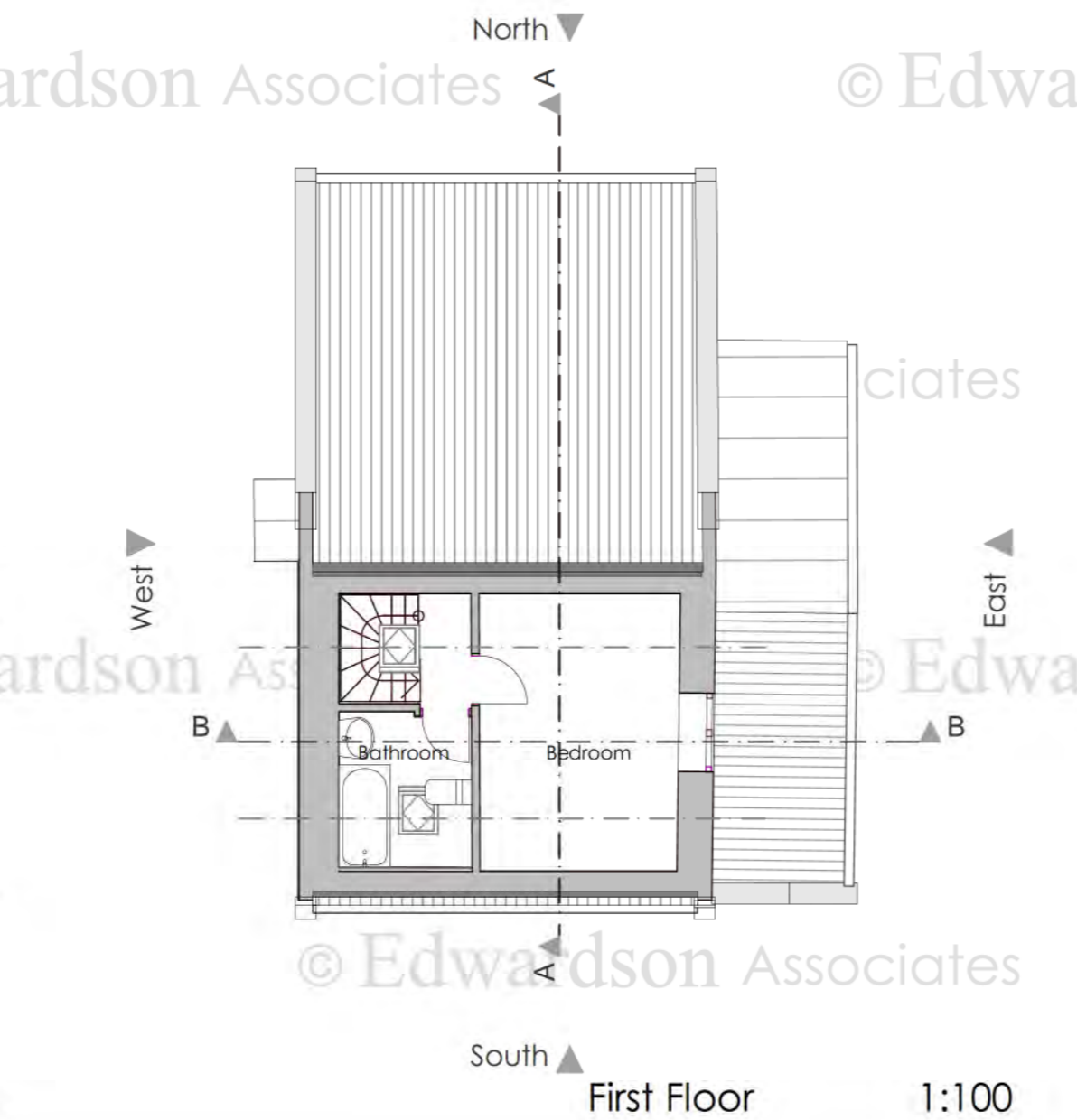

First Floor 1:100

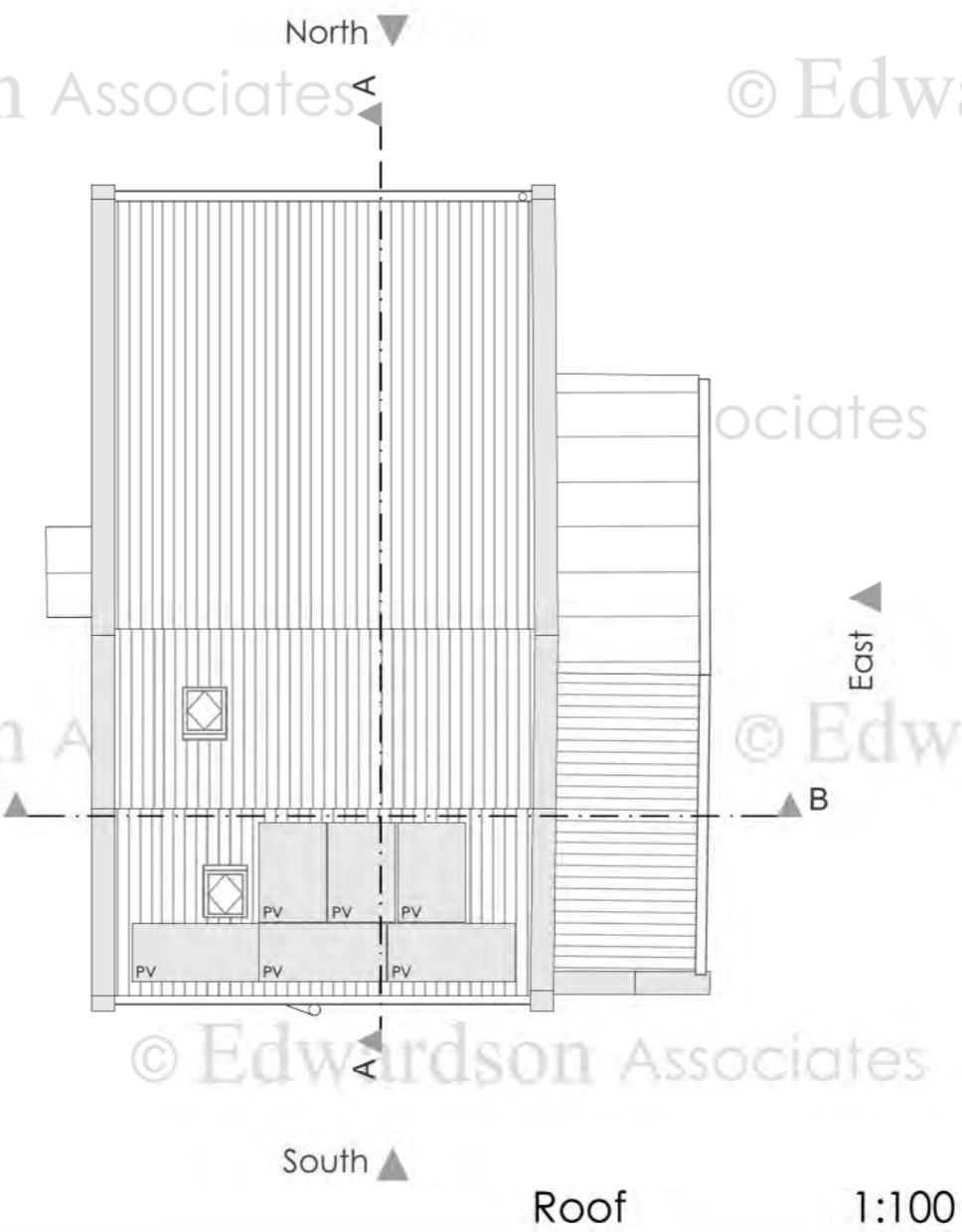

Roof 1:100

NOTES
 Do not scale from this Drawing.
 It is the Contractor's responsibility to check all governing dimensions with the Engineer and client and verify all dimensions on site before commencing any work or making any other drawings.
 This drawing to be read in conjunction with structural, mechanical and electrical drawings prepared by others and other relevant information and any discrepancies are to be reported to the Architect/Project Manager.
 Work and materials to be in accordance with the Building Regulations where appropriate and to comply with relevant British Standards. Materials to agree with Planning Conditions.
 This drawing is the copyright of Edwardson Associates Ltd and should not be reproduced in whole or in part without their written permission.

- NOTES**
- All new walls to be in matching materials.
 - All windows/ doors to be of new timber construction set in deep reveal.
 - Timber goods to be painted in colour to be agreed upon with the Area Planning Team.
 - All low pitch lean-to roofs to be rebuilt as a double roof system with underlying flat roof build up and clay pantile on top to retain appearance.
 - Coping stones next to lean-to roof to be raised to allow for suitable waterproof roof build up.
 - Additional rooflight in Bedroom to match existing rooflights in type and size and appearance.
 - Heating and warm water supply system to be upgraded to an air source heatpump system. External unit to be placed on the East elevation next to the proposed utility room.
 - No Highway access implication.
 - Topwater disposal to remain as existing/pick up existing site system.
 - Foul disposal to remain as existing to mains - no foul water implication.
 - Existing services to be picked up and utilised.

rev: notes: date: by:

© October 2021
EDWARDSON ASSOCIATES

project: Erection of a single storey extension to replace existing sunroom at Folly Cottage, 3 Sneaton Hall Cottages, Sneaton, YO22 5HP
 client: Richard & Claire Holdsworth
 drawing title: Floor Plans, Roof Plan, Sections, Elevations - As Existing
 scale @ A2: 1:100 date: October 2021
 drawn: ABR checked:
 job no: HOLR 2021.03 drawing no: 003
 issue status: Planning revision:

Paddock House, 10 Middle Street South, Driffeld, East Yorkshire, YO25 6PT
 tel: 01377 249720 fax: 01377 259052
 info@edwardsonassociates.com
 www.edwardsonassociates.com



West Elevation 1:100

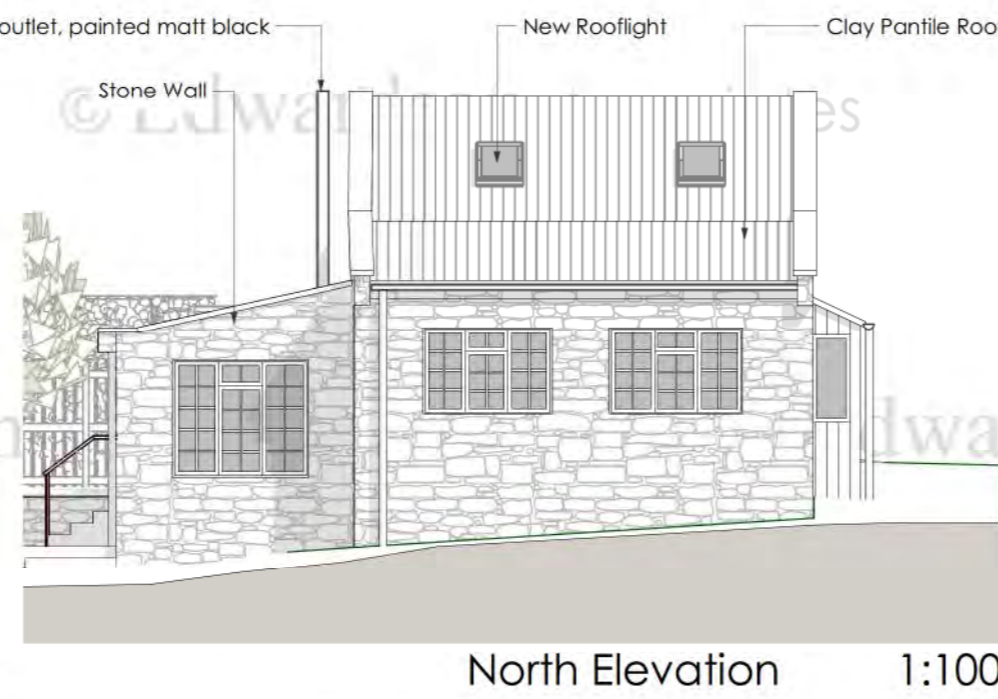

North Elevation 1:100

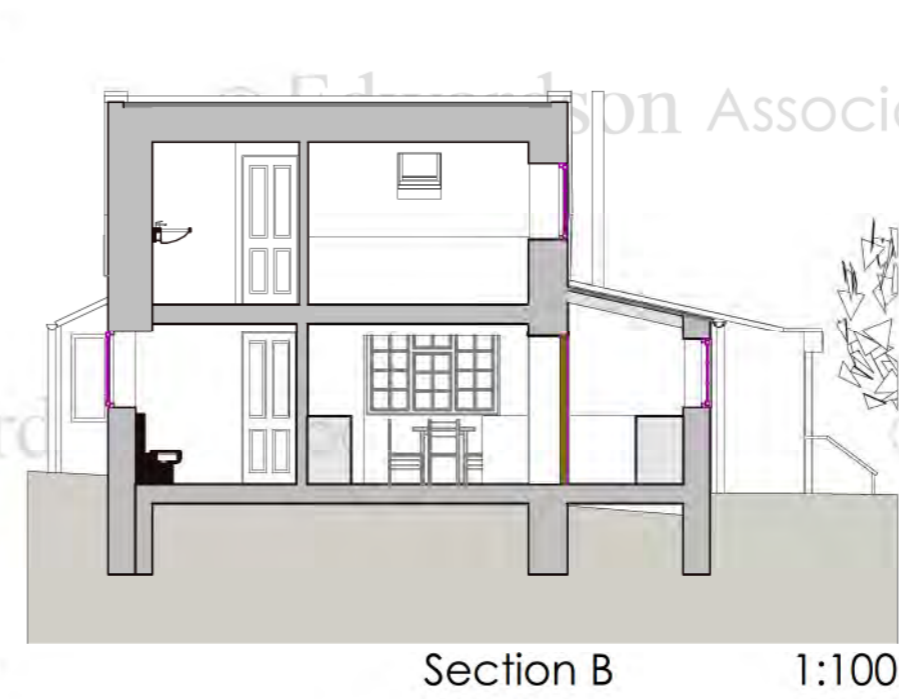

Section B 1:100

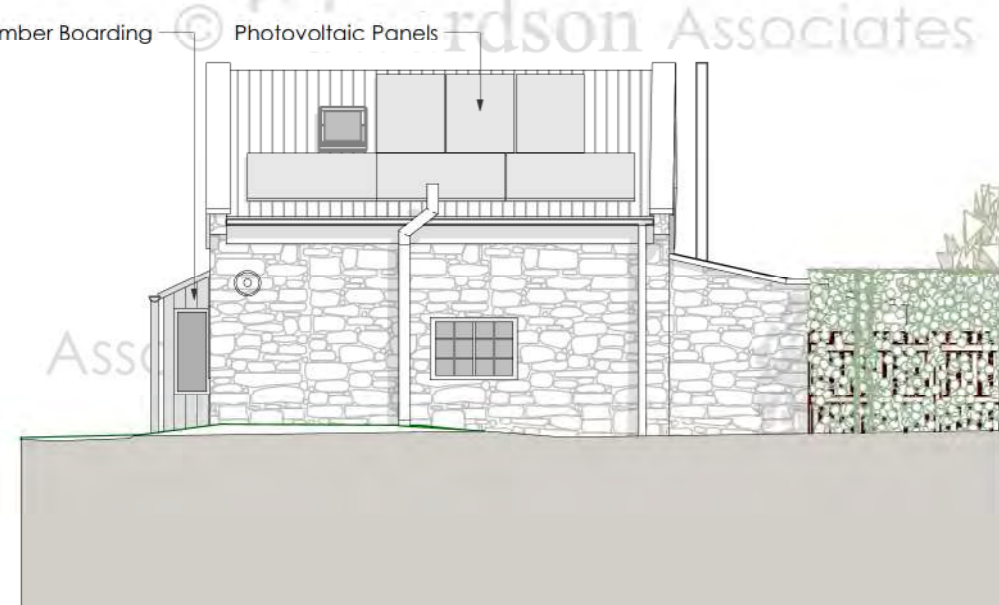

South Elevation 1:100



East Elevation 1:100



Section A 1:100



Section C 1:100

NOTES
 Do not scale from this Drawing.
 It is the Contractor's responsibility to check all governing dimensions with the Engineer and client and verify all dimensions on site before commencing any work or making any other drawings.
 This drawing is to be read in conjunction with structural, mechanical and electrical drawings prepared by others and other relevant information and any discrepancies are to be reported to the Architect/Project Manager.
 Work and materials to be in accordance with the Building Regulations where appropriate and to comply with relevant British Standards. Materials to agree with Planning Conditions.
 This drawing is the copyright of Edwardson Associates Ltd and should not be reproduced in whole or in part without their written permission.

- NOTES**
- All new walls to be in matching materials.
 - All windows/ doors to be of new timber construction set in deep reveal.
 - Timber goods to be painted in colour to be agreed upon with the Area Planning Team.
 - All low pitch lean-to roofs to be rebuilt as a double roof system with underlying flat roof build-up and clay pantile on top to retain appearance.
 - Coping stones next to lean-to roof to be raised to allow for suitable waterproof roof build up.
 - Additional rooflight in Bedroom to match existing rooflights in type and size and appearance.
 - Heating and warm water supply system to be upgraded to an air source heatpump system. External unit to be placed on the East elevation next to the proposed utility room.
 - No Highway access implication.
 - Topwater disposal to remain as existing/pick up existing site system.
 - Foul disposal to remain as existing to mains - no foul water implication.
 - Existing services to be picked up and utilised.

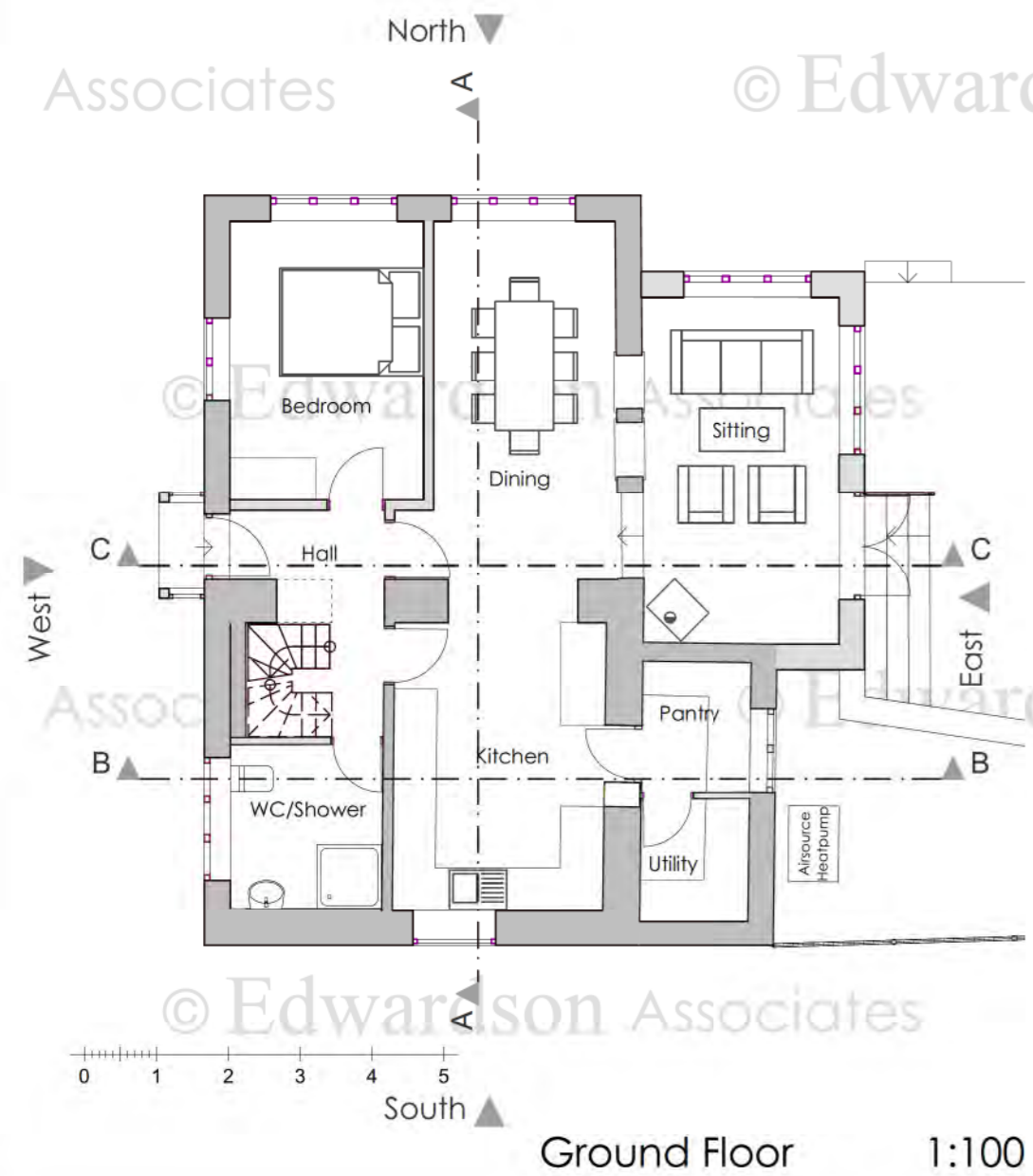

Ground Floor 1:100

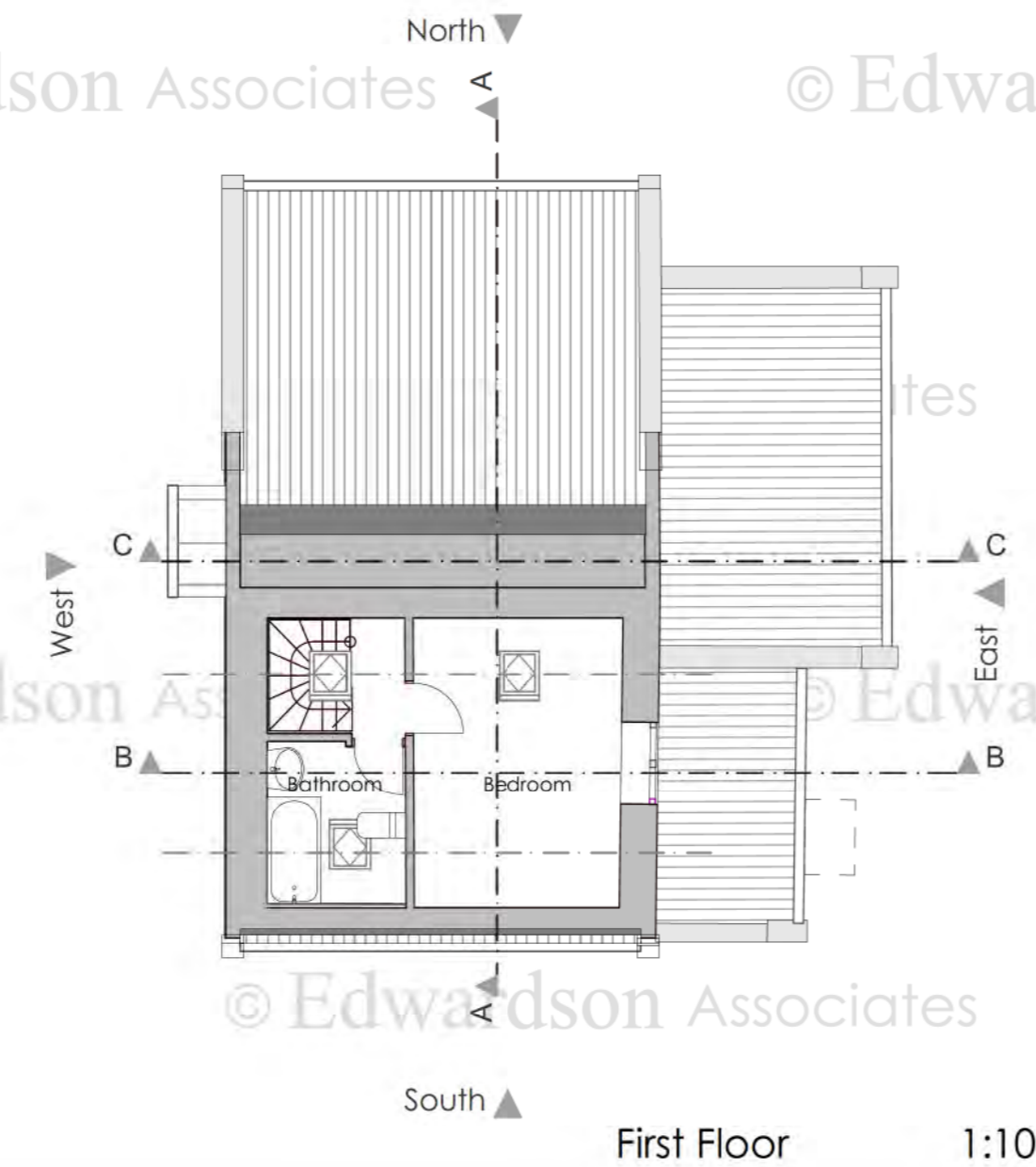

First Floor 1:100

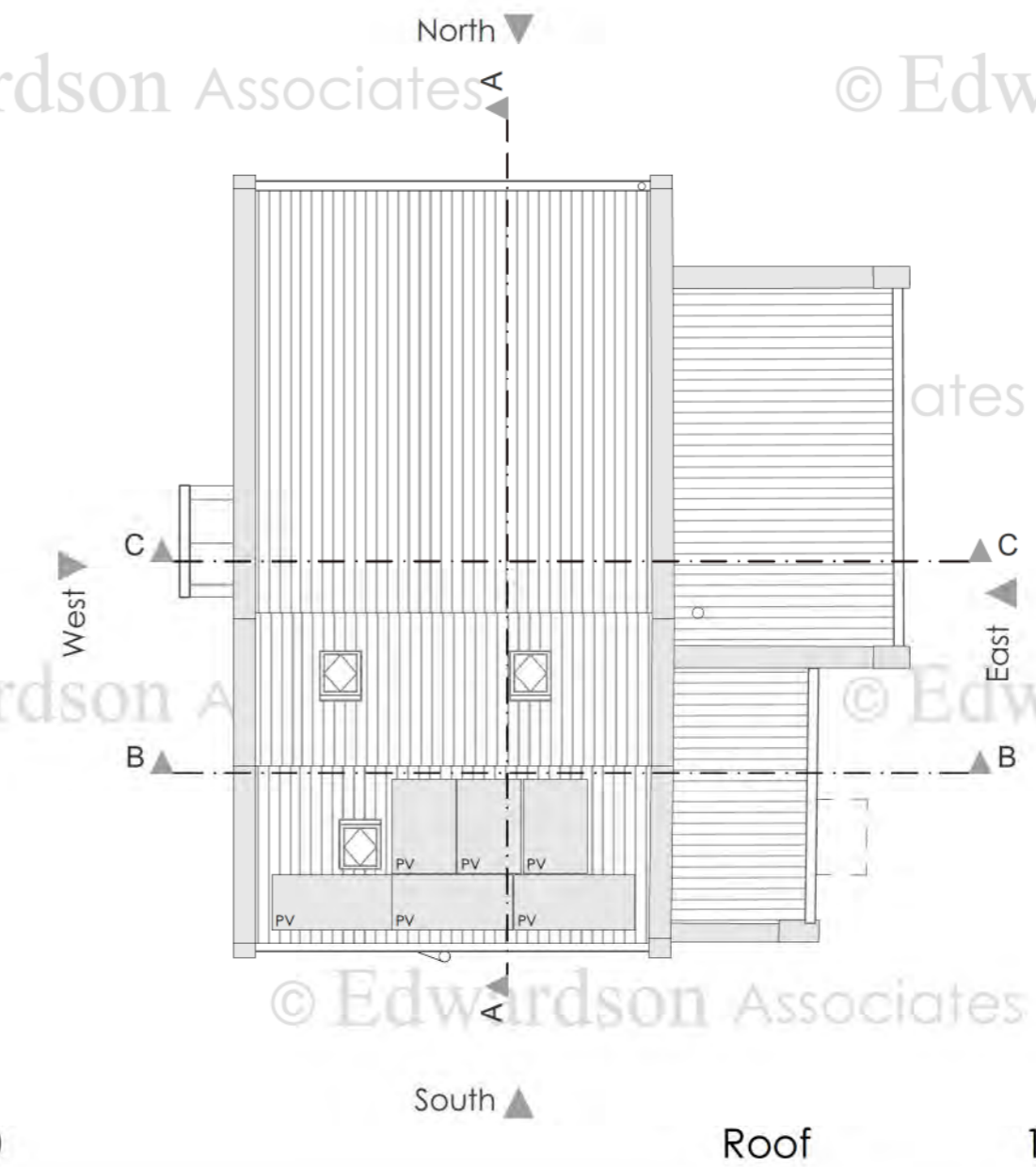

Roof 1:100

NYMNP
 03/12/2021

rev: notes: date: by:

© October 2021

EDWARDSON ASSOCIATES

project: Erection of a single storey extension to replace existing sunroom at Folly Cottage, 3 Sneaton Hall Cottages, Sneaton, YO22 5HP

client: Richard & Claire Holdsworth

drawing title: Floor Plans, Roof Plan, Sections, Elevations - As Proposed

scale @ A2: 1:100 date: October 2021

drawn: ABR checked:

job no: HOLR 2021.03 drawing no: 102

issue status: Planning revision:

Paddock House, 10 Middle Street South, Driffield, East Yorkshire, YO25 6PT
 tel: 01377 249720 fax: 01377 259052
 info@edwardsonassociates.com

www.edwardsonassociates.com