

NYMNPA
13/12/2021

NYMNPA
13/12/2021

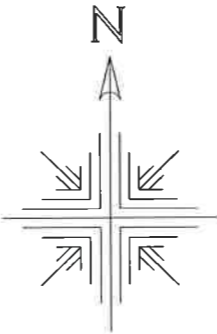

Scale 1:1250 @ A3

Location of proposed extension to existing Tea Hut "The Quarterdeck", Robin Hoods Bay (REDLINE LAND)

Additional land owned by client (BLUE LINE LAND)

©Crown Copyright and database rights 2020 OS 100019980

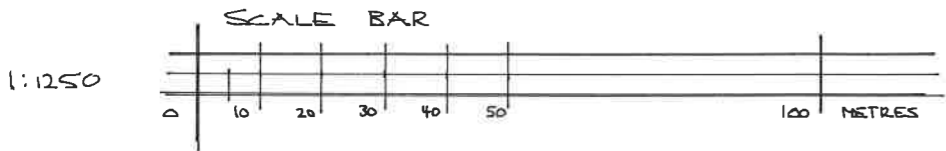

P&N Design, Chartered Architectural Technologists
 Unit 34b, Welton Business Park, Wiske Avenue,
 Brough, East Yorkshire, HU15 1ZQ
 Telephone (01482) 665531 email wilson@pandndesign.co.uk
 Client: Ghyllwood Developments Ltd Date: 07/12/2021
 Project: Proposed Tea Hut Extension Scale: 1:1250 @ A3
 Site: The Quarterdeck, Robin Hoods Bay Drg.No. 3029-5

© This drawing is the property of p&n design. It must not be copied in whole or in part or sent to a third party without written consent. Do not scale from drawing: If in doubt ask.

N

NYMNP
13/12/2021

PROPOSED EXTENSION TO TEA HUT

THE QUARTERDECK

EXISTING TEA HUT

BEACH

EXISTING FOLL DRAIN

HALL

NEW ROAD

KING STREET

1:500 SCALE AT A3 SIZE

Unit 34b, Welton Business Park, Wiske Avenue,
Brough, East Yorkshire, HU15 1ZQ

Telephone (01482) 665531 email wilson@pandndesign.co.uk
Client: GHYLLWOOD DEVELOPMENTS LTD Date: 7-12-21
Project: Tea Hut extension Scale: 1:500
Site: The Quarterdeck ROBINHOODS BAY Drg.No. 3029-4

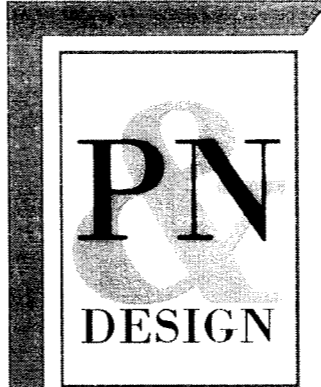
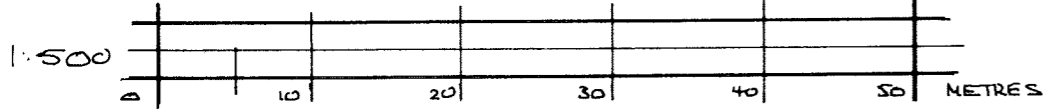

Proposed block plan 1:500 SCALE - 3029-4

© This drawing is the property of p&n design. It must not be copied in whole or in part or sent to a third party without written consent. Do not scale from drawing: If in doubt ask.

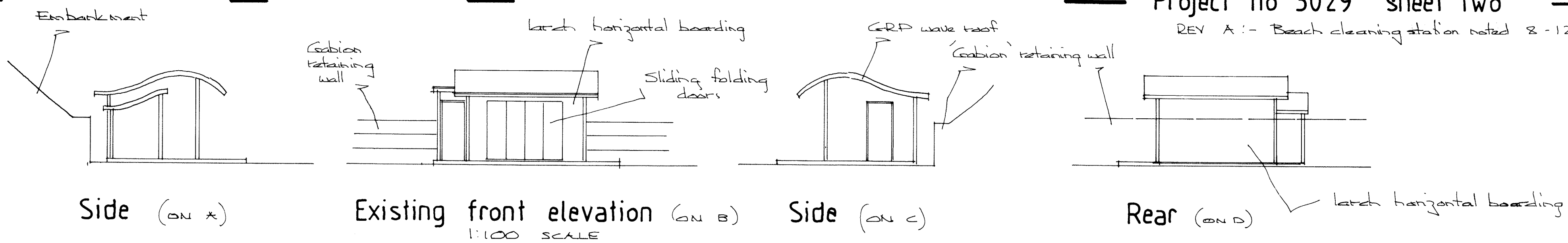

NYMNP
 13/12/2021

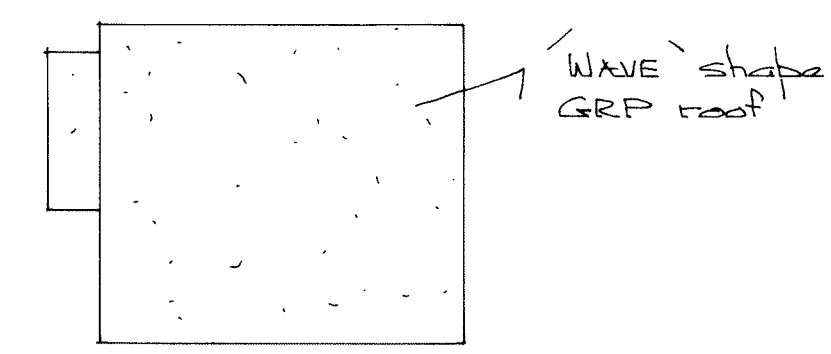
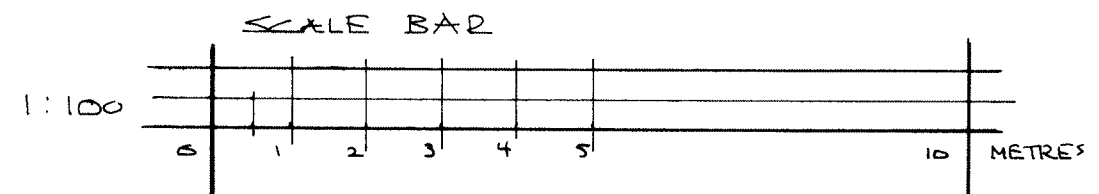
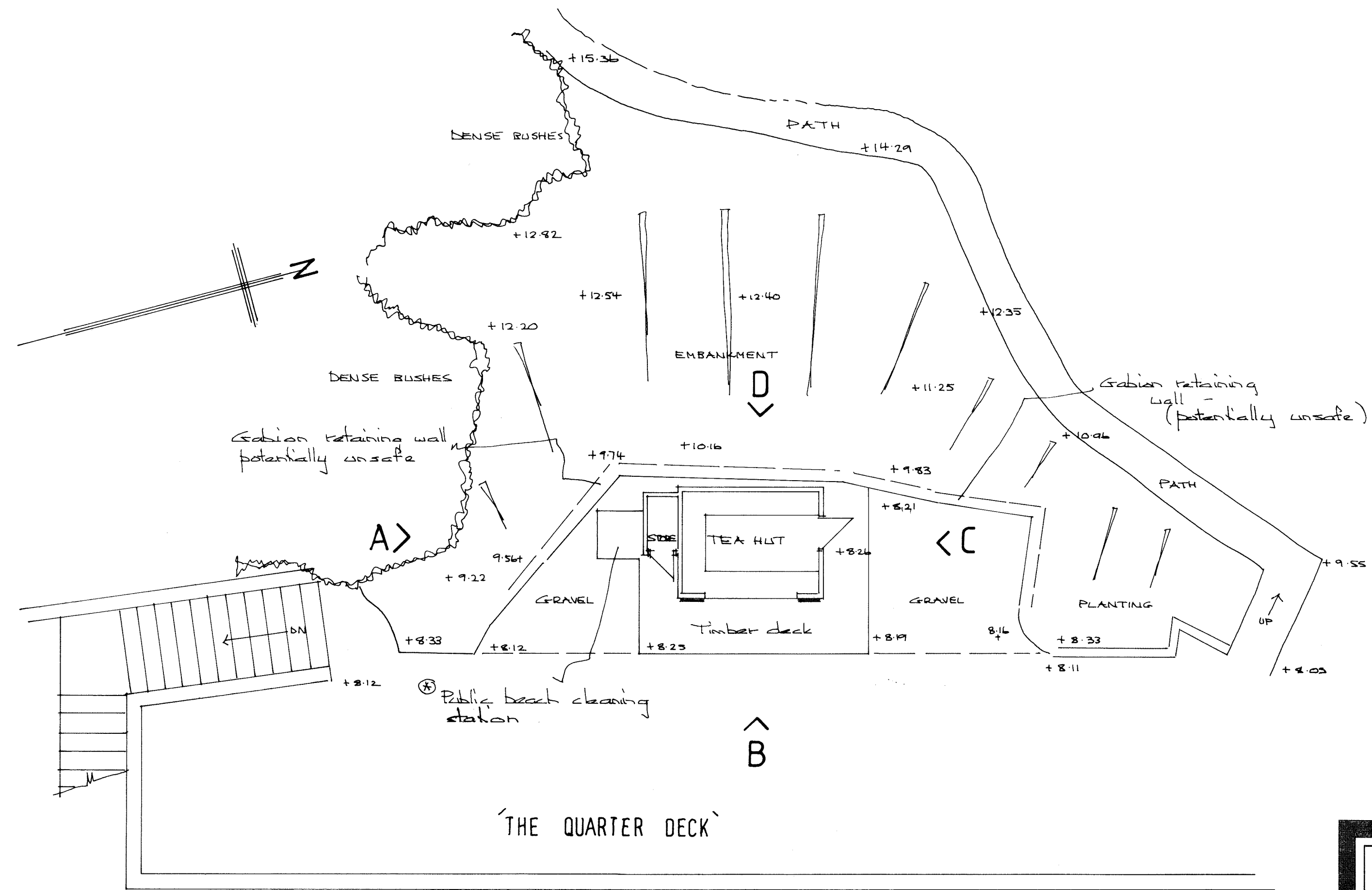

Roof plan 1:100 SCALE

Existing site layout plan 1:100 SCALE

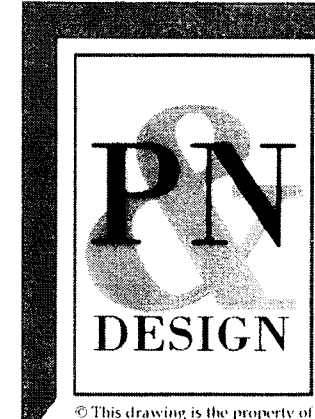

1:100 SCALE, AT A2 SIZE
 Unit 34b, Welton Business Park, Wiske Avenue,
 Brough, East Yorkshire, HU15 1ZQ
 Telephone (01482) 665531 email wilson@pandndesign.co.uk
 Client: GHYLLWOOD DEVELOPMENTS Ltd Date: 7-12-21
 Project: Tea Hut extension Scale: 1:100
 Site: 'The Quarter Deck' ROBIN HOODS BAY Drg.No. 3029-2 A

© This drawing is the property of p&n design. It must not be copied in whole or in part or sent to a third party without written consent. Do not scale from drawing. If in doubt ask.

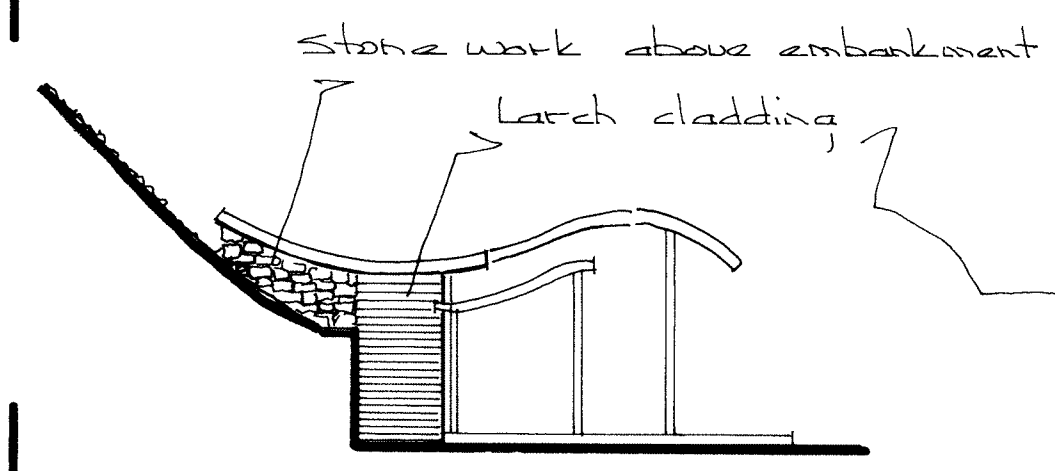

Side (ON E)

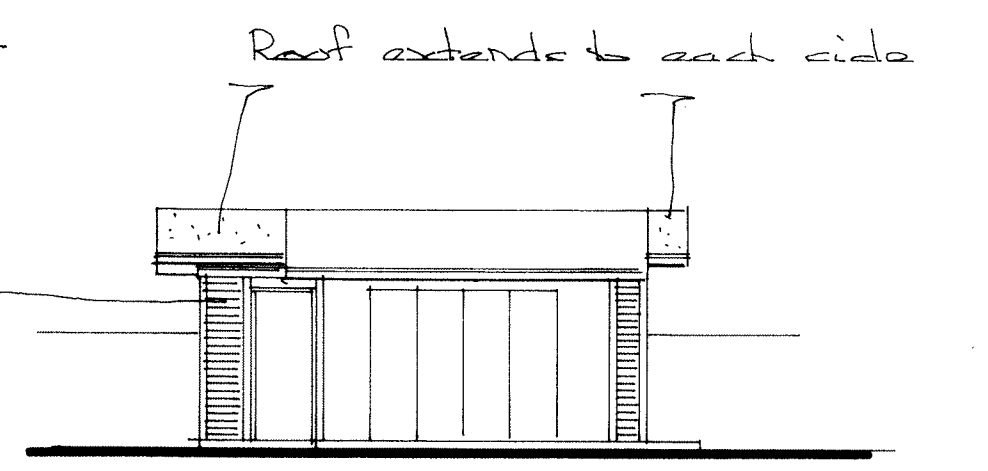

Proposed front elevation (ON F)
1:100 SCALE

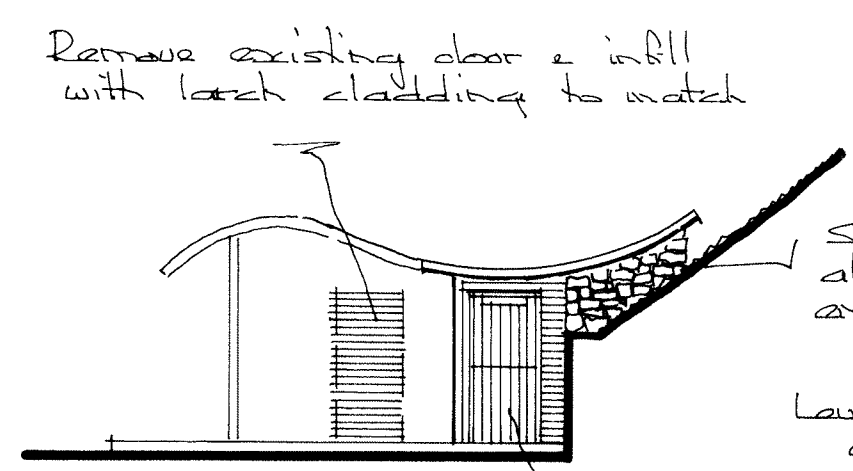

Side (ON G) Reuse existing door

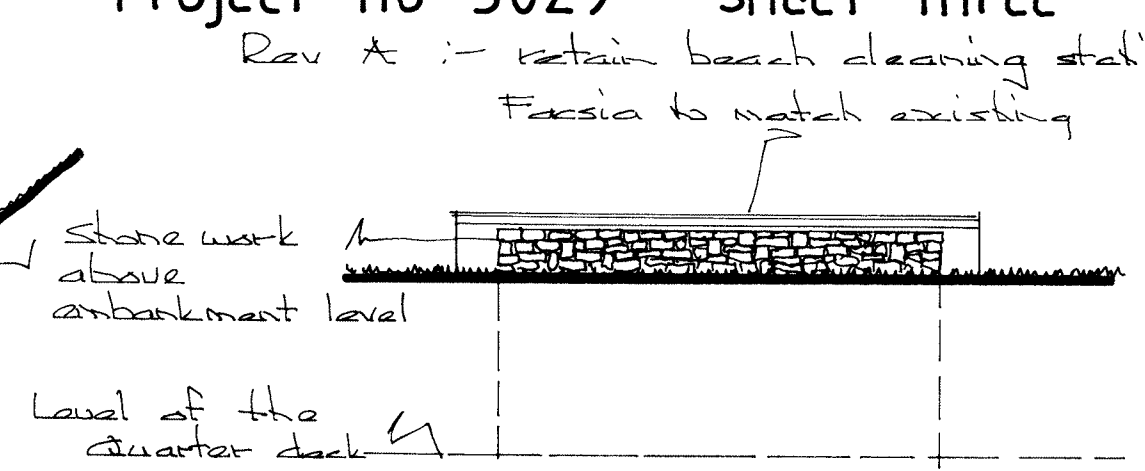

Rear (ON H)

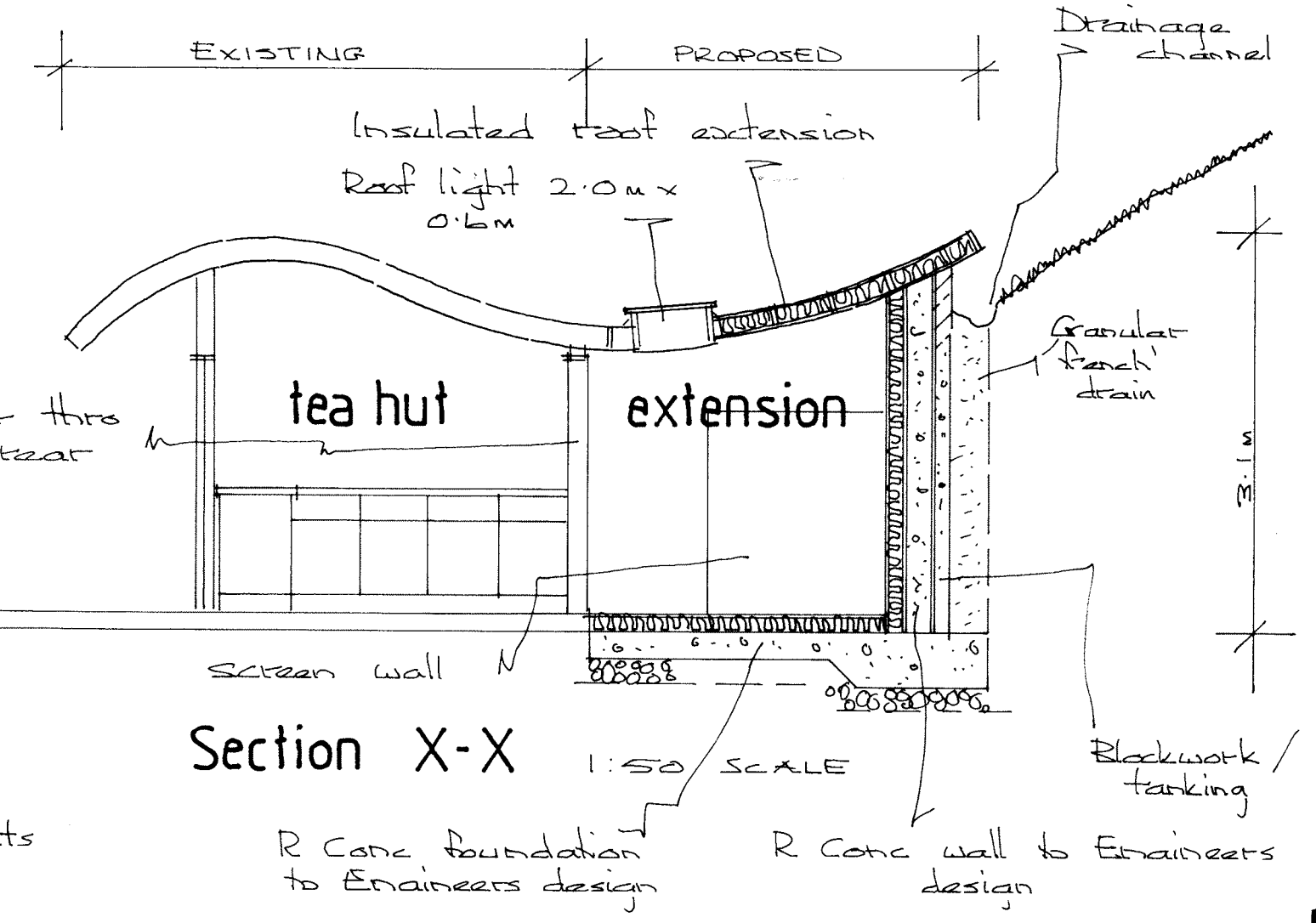
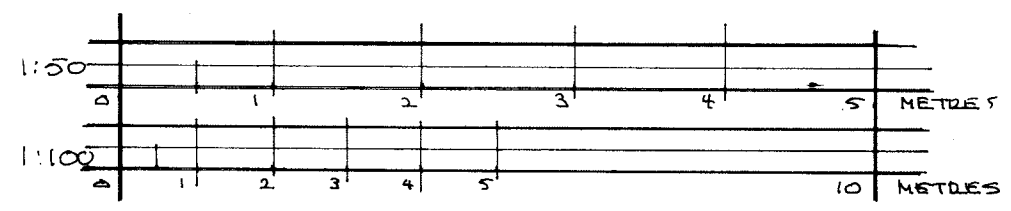

Section X-X 1:50 SCALE

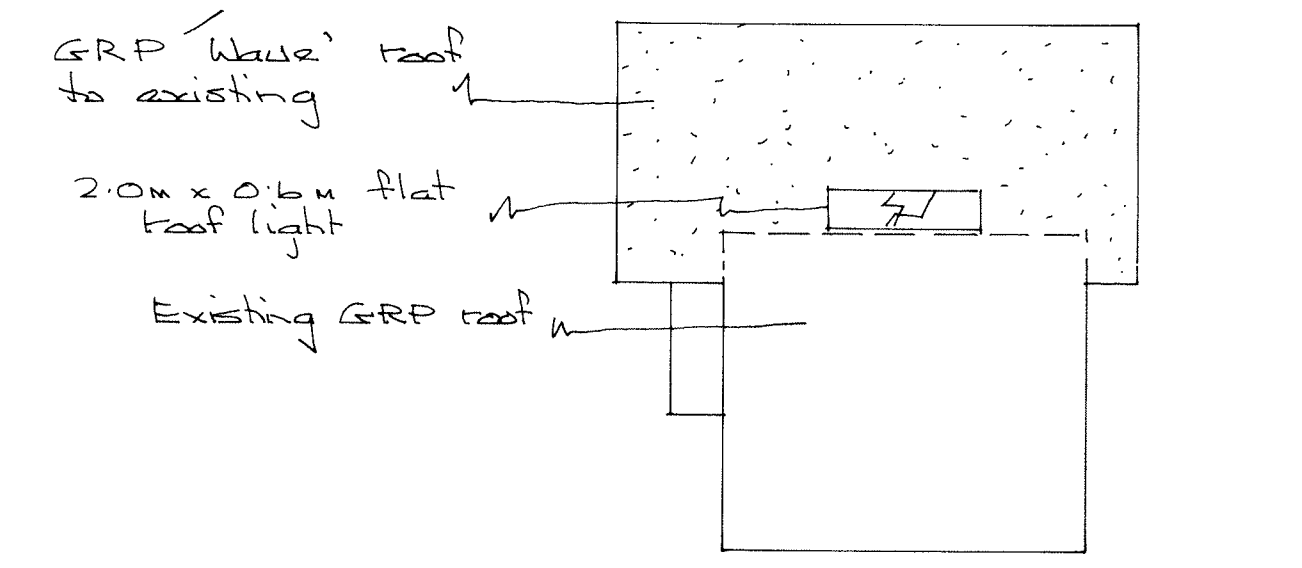

Roof plan 1:100 SCALE

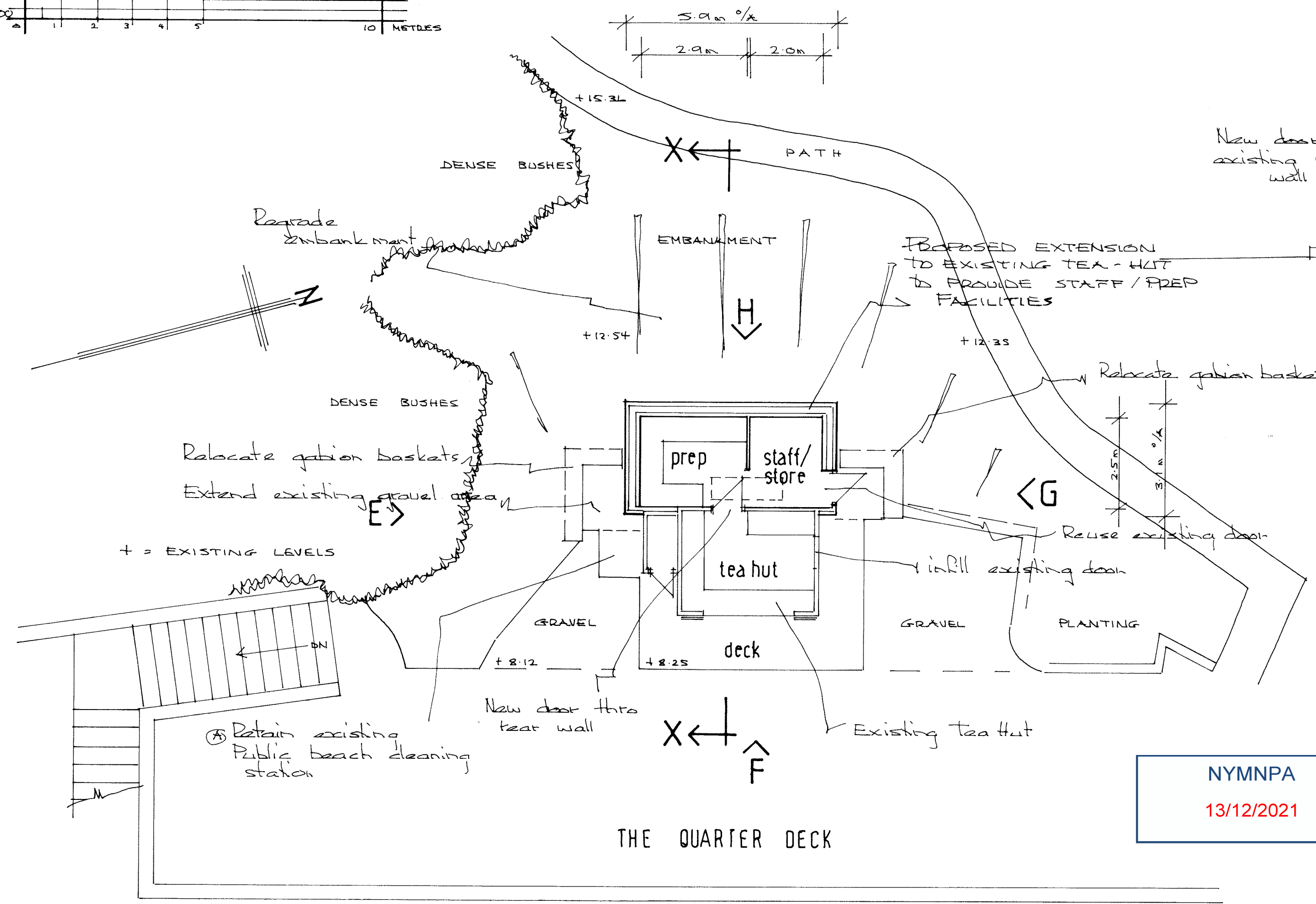

THE QUARTER DECK

NYMNPA
13/12/2021

1:100 & 1:50 SCALE AT A2 SIZE

Unit 34b, Welton Business Park, Wiske Avenue, Brough, East Yorkshire, HU15 1ZQ

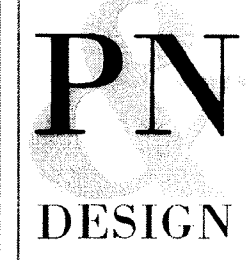

Telephone (01482) 665531 email wilson@pandndesign.co.uk
Client: GHYLLWOOD DEVELOPMENTS Ltd Date: 7-12-21
Project: Tea Hut Extension Scale: 1:50 & 1:100
Site: The Quarterdeck, ROBIN HOODS BAY Drg.No. 3029-3 A

Proposed site layout plan (1:100 SCALE)

© This drawing is the property of p&nd design. It must not be copied in whole or in part or sent to a third party without written consent. Do not scale from drawing. If in doubt ask.

00 H=V

Scale 1:100

IL FOOTPATH

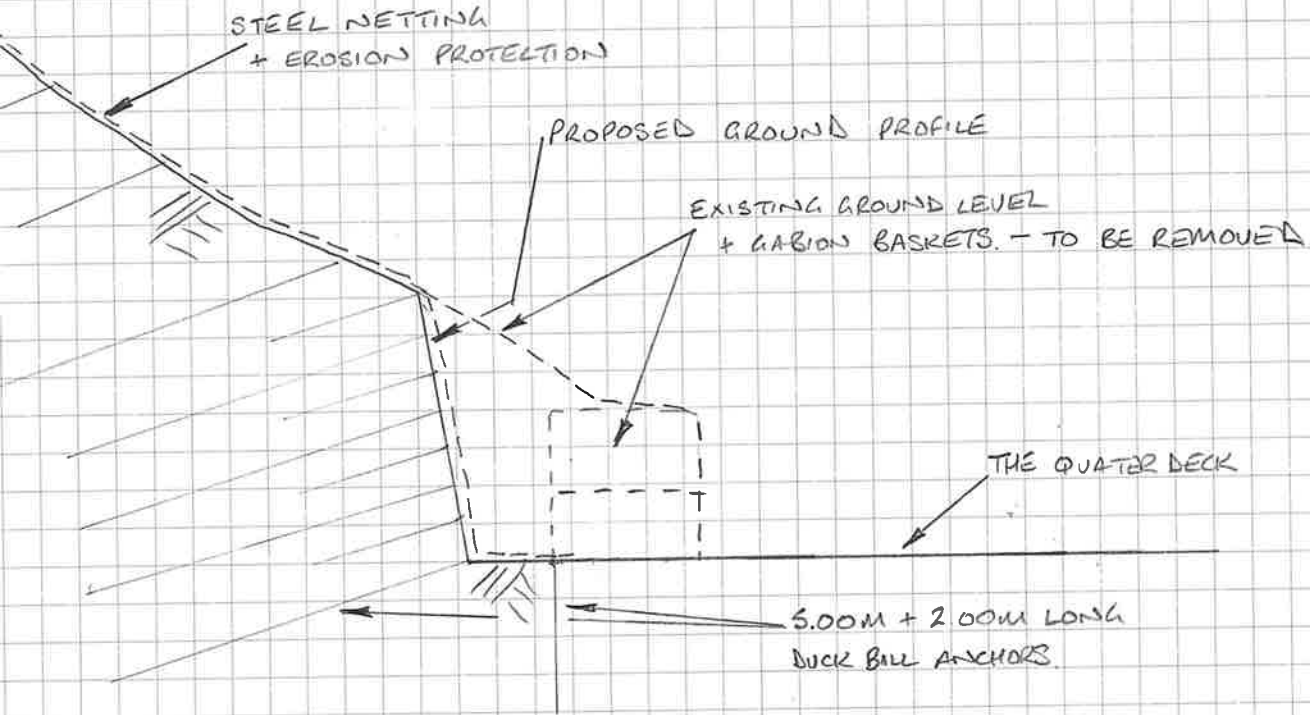

NYMNPA

13/12/2021