From: Lawrence Wall
Sent: 11 January 2022 16:29
To: Lucy Gibson
Subject: RE: Brow Hill Cottage - NYM/2021/0824/LB

Dear Lucy

Thank you for your continued help with this application. Following our discussions, please see attached revised drawings in line with the suggestions from the Conservation team.

Drawing D21213 – 2 shows the vertical section through for the front windows with 33 mm structural glazing bars as suggested

Drawing D21213 – 3 shows the vertical section through for the rear and side windows with 33 mm structural glazing bars as suggested

Drawing D21213 – 4 shows the horizontal section through for the rear large kitchen and side sitting room windows with 33 mm structural glazing bars and dummy meeting rail as suggested

Drawing D21213 – 6 shows the revised elevation drawing, with the dormer windows as one – pane sashes as suggested.

I trust this now satisfies the team and you can recommend approval.

Please do not hesitate to contact me if you have any queries.

Regards

Lawrence Wall

Lawrence Wall

Front Ground Floor Windows

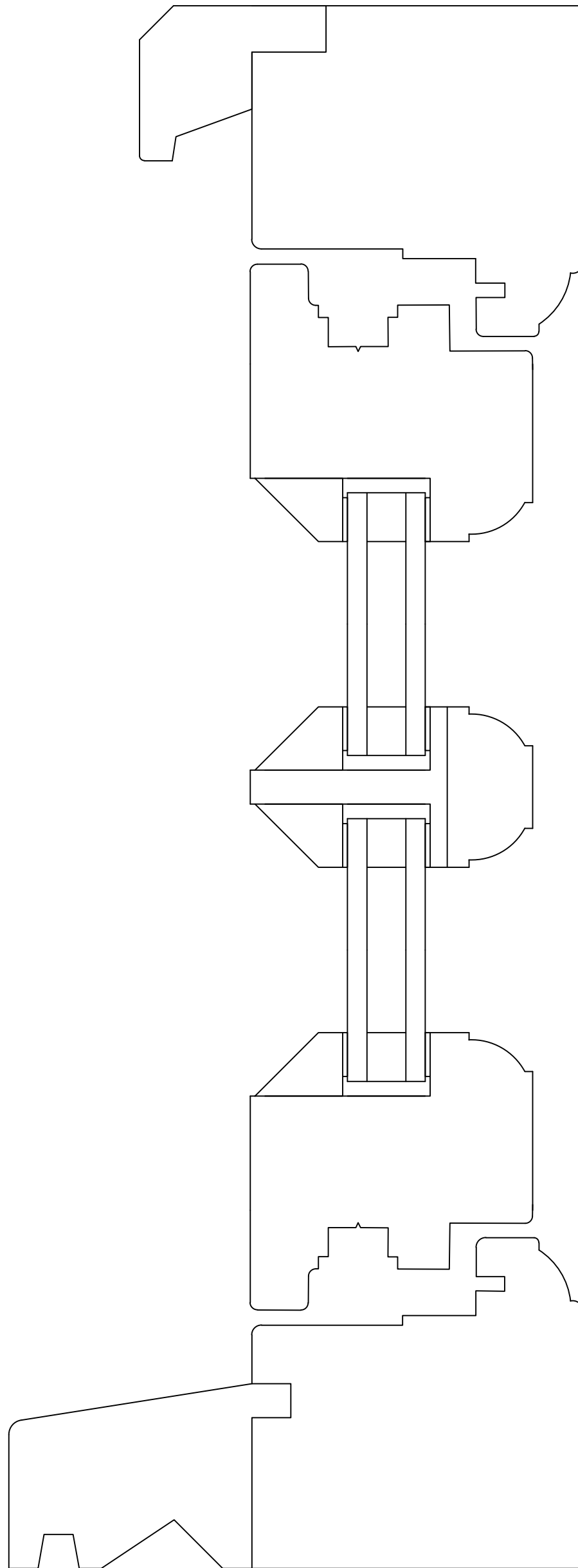

NYMNPA
11/01/2022

	BY	DATE
DRAWN	JD	11/01/22
CONTRACT REF.	BALLIN	-
CONTRACT NO.	D21213	-
CHECKED	-	-
APPROVED	-	-

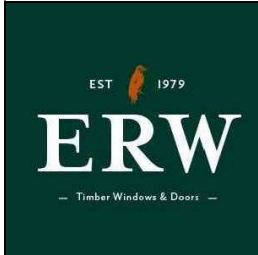
	<p>ERW Joinery Ltd Skippers Lane, Skippers Lane Industrial Estate, Middlesbrough, TS6 6HA</p> <p>www.erw ltd.co.uk</p>
---	--

DESCRIPTION
 68MM FLUSH CASEMENT, 1 SASH, 16MM HERITAGE UNITS
 33MM TRUE GEORGIAN BAR, PUTTY BEAD, VERTICAL SECTION

SCALE	1:1	DRAWING N°
PAPER SIZE	A3	D21213 - 2

Rear and side ground Floor windows

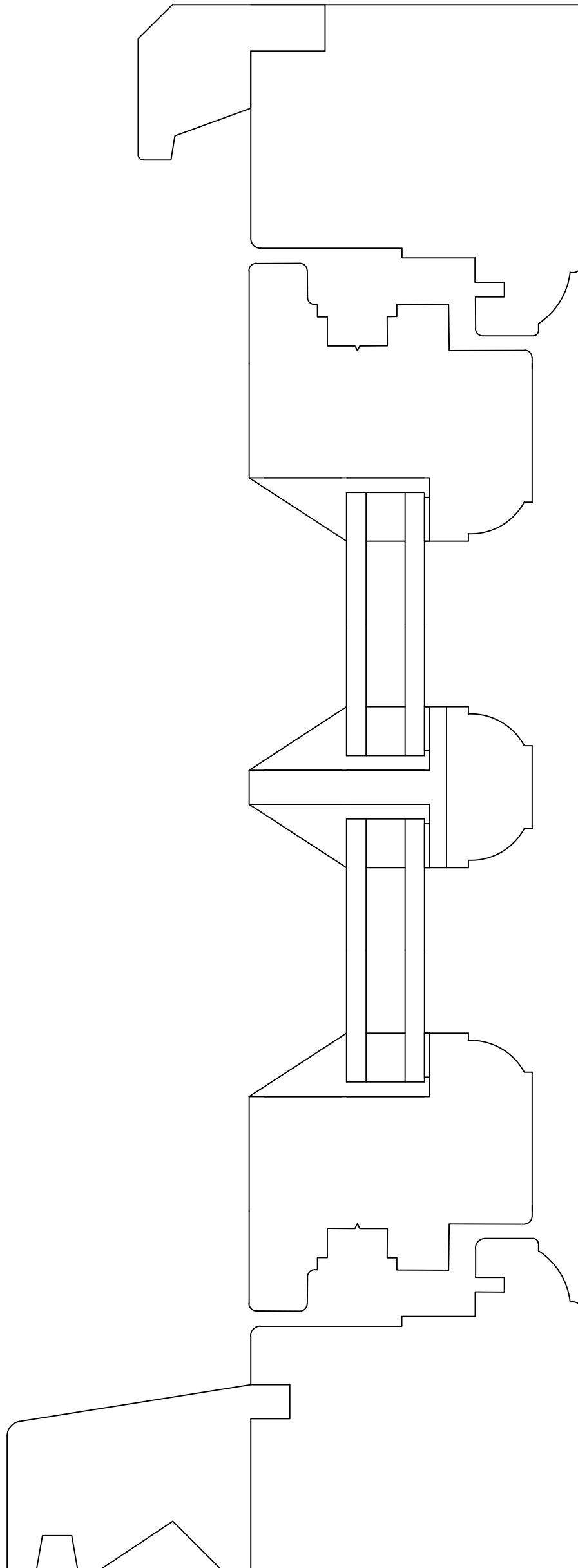

NYMNPA
11/01/2022

	BY	DATE
DRAWN	JD	11/01/22
CONTRACT REF.	BALLIN	-
CONTRACT NO.	D21213	-
CHECKED	-	-
APPROVED	-	-

	<p>ERW Joinery Ltd Skippers Lane, Skippers Lane Industrial Estate, Middlesbrough, TS6 6HA</p> <p>www.erw ltd.co.uk</p>
--	--

DESCRIPTION
 68MM FLUSH CASEMENT, 1 SASH, 16MM HERITAGE UNITS
 33MM TRUE GEORGIAN BAR, PUTTY POINTED, VERTICAL SECTION

SCALE	1:1	DRAWING N°
PAPER SIZE	A3	D21213 - 3

Rear Kitchen and side sitting room windows with central meeting rail bar

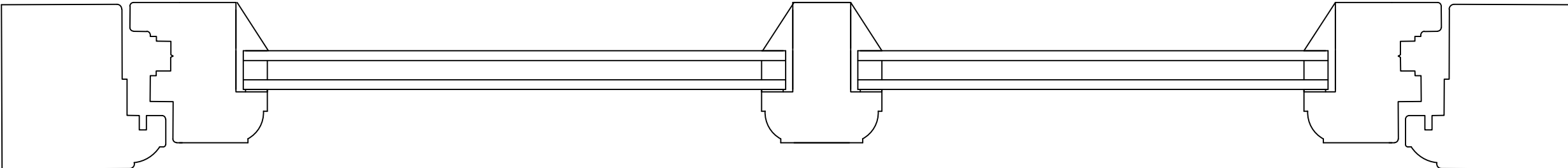

NYMNP
11/01/2022

	BY	DATE
DRAWN	JD	11/01/22
CONTRACT REF	BALLIN	
CONTRACT NO	D21213	

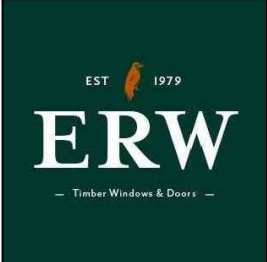

ERW Joinery Ltd
Skippers Lane, Skippers Lane Industrial Estate, Middlesbrough, TS6 6HA
www.erw ltd.co.uk

DESCRIPTION
68MM FLUSH CASEMENT WINDOW, 1 NO FALSE MULLION, 16MM HERITAGE UNITS WITH PUTTY-HORIZONTAL SECTION

SCALE	1:2	DRAWING N°
PAPER SIZE	A3	D21213 - 4

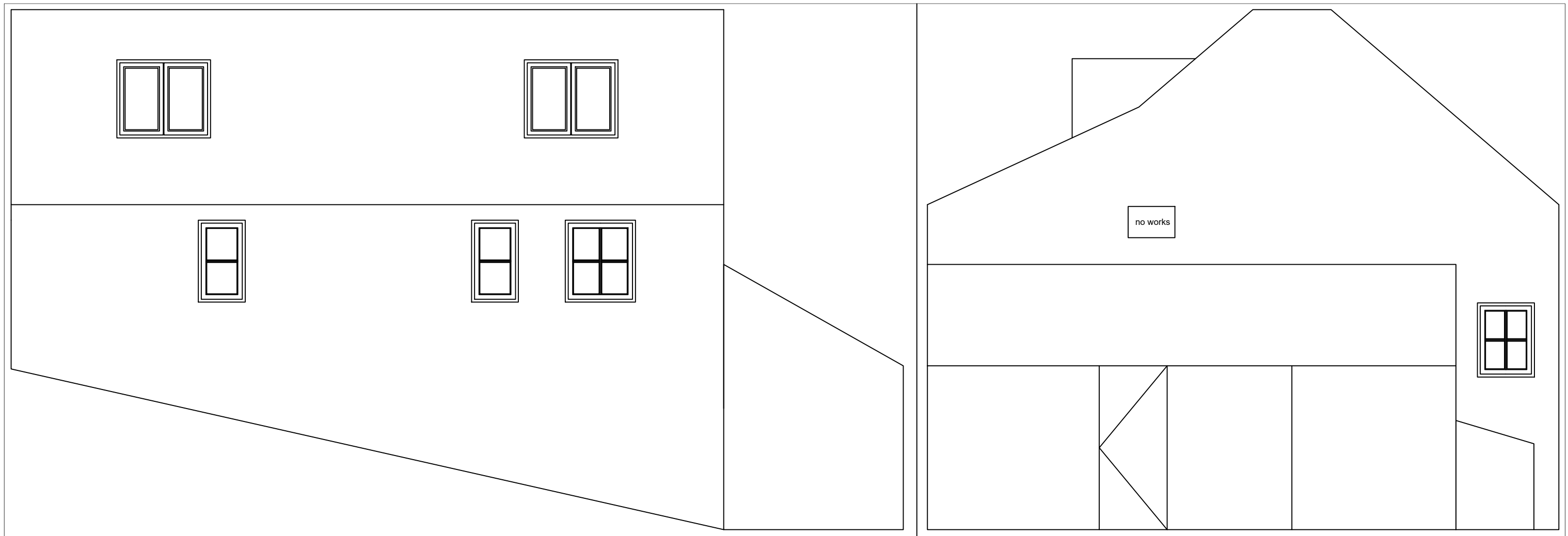

NYMNPA
11/01/2022

AMENDED



	BY	DATE
DRAWN	JD	11/01/22
CONTRACT REF.	BALLIN	-
CONTRACT NO.	D21213	-
CHECKED	-	-
APPROVED	-	-

ERW
 — Timber Windows & Doors —

ERW Joinery Ltd
 Skippers Lane, Skippers Lane Industrial Estate, Middlesbrough, TS6 6HA

www.erw ltd.co.uk

DESCRIPTION
 PROPOSED REAR (TOP LEFT), SIDE (TOP RIGHT) AND FRONT (BOTTOM) ELEVATIONS

SCALE	1:50	DRAWING N°
PAPER SIZE	A3	D21213 - 6