

SCHEDULE OF PROPOSED MATERIALS :

Walls : Composite Cladding (Colour to be confirmed)
 Roof : Blue Slate (Colour to be confirmed)
 Rain Water Goods : UPVC (Colour to be confirmed)
 Window : UPVC (Colour to be confirmed)
 Doors : UPVC (Colour to be confirmed)

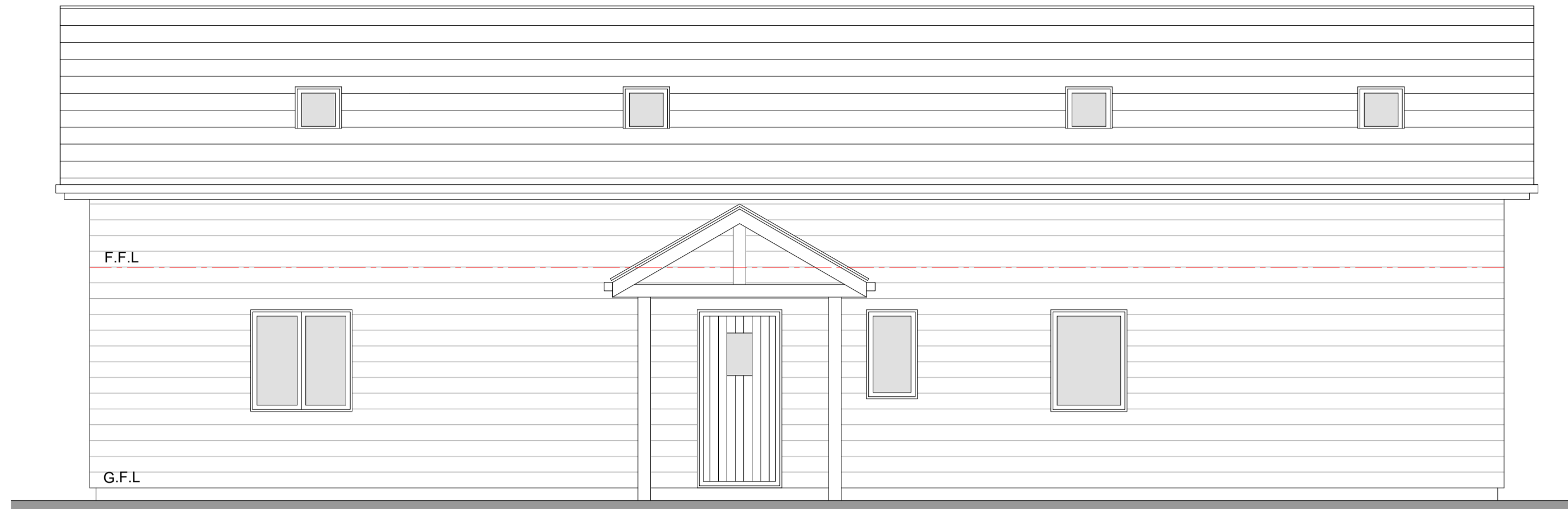

EAST ELEVATION

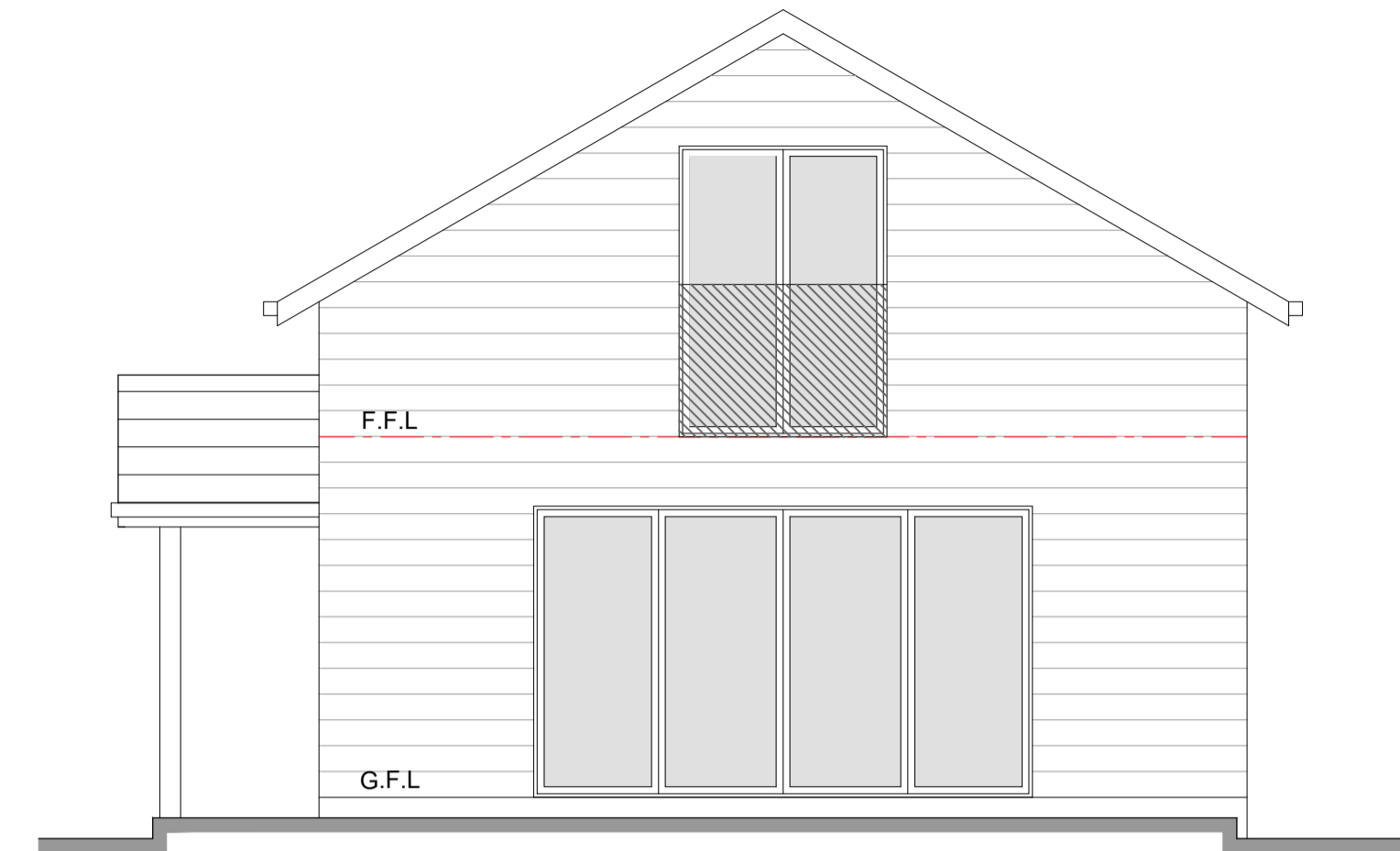

NORTH ELEVATION

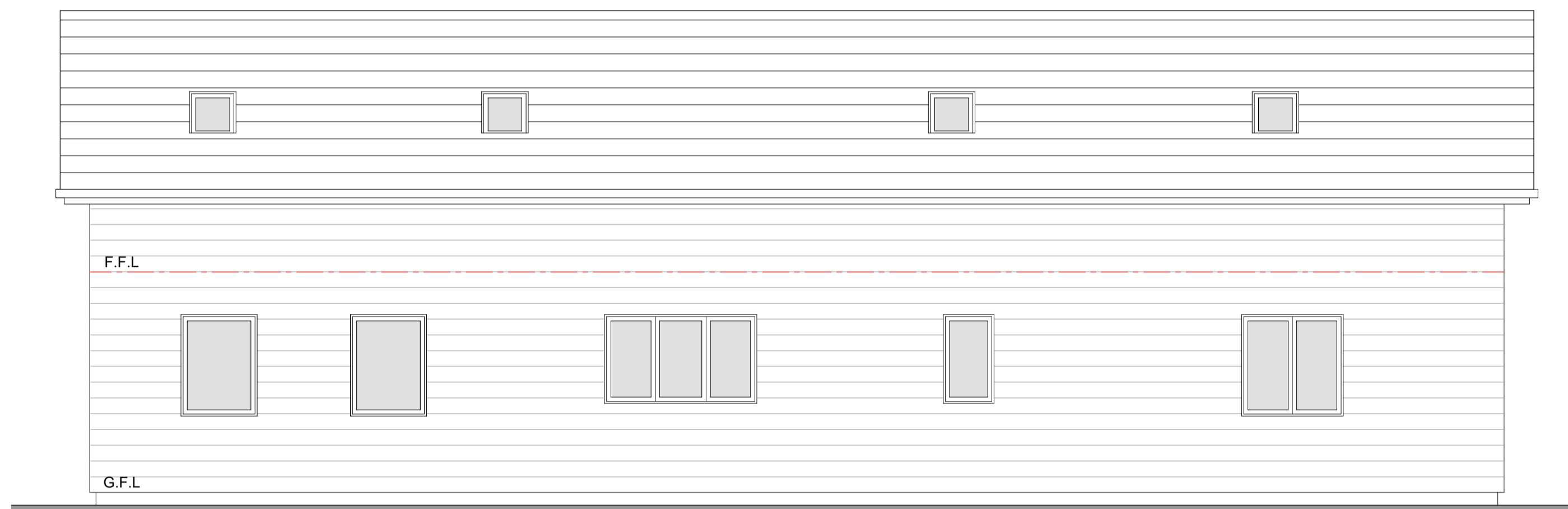

WEST ELEVATION



SOUTH ELEVATION

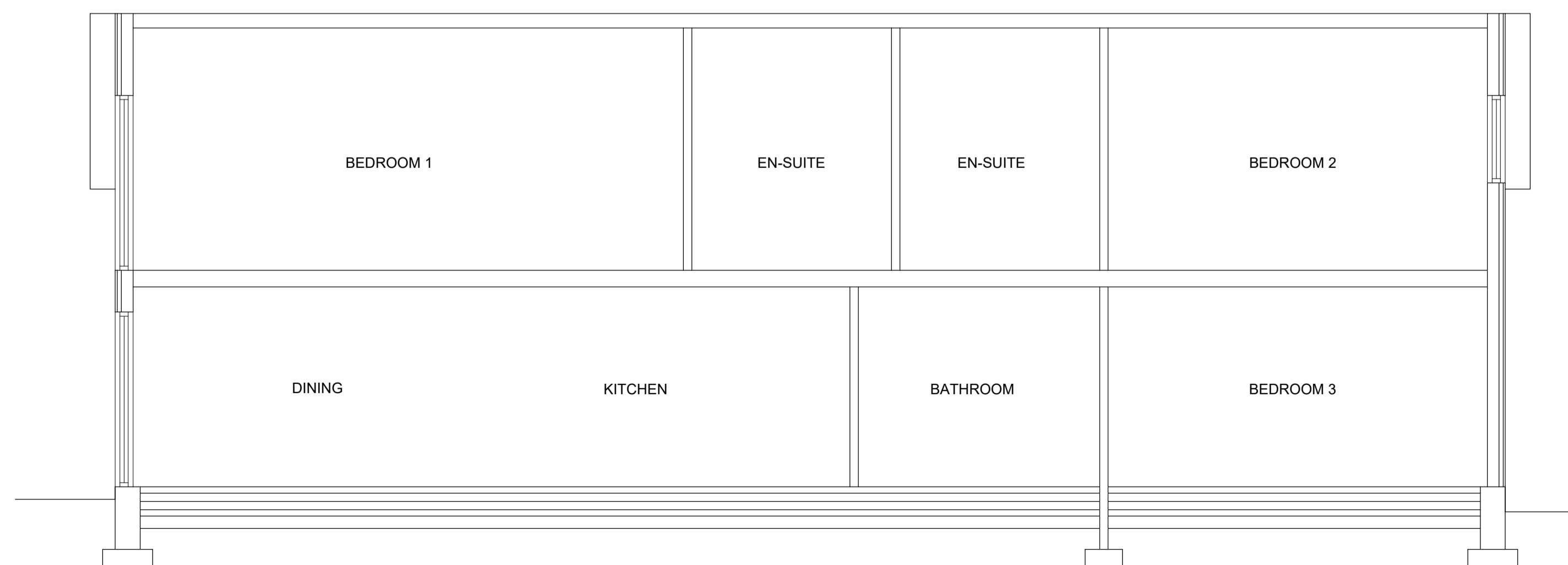

SECTION D-D

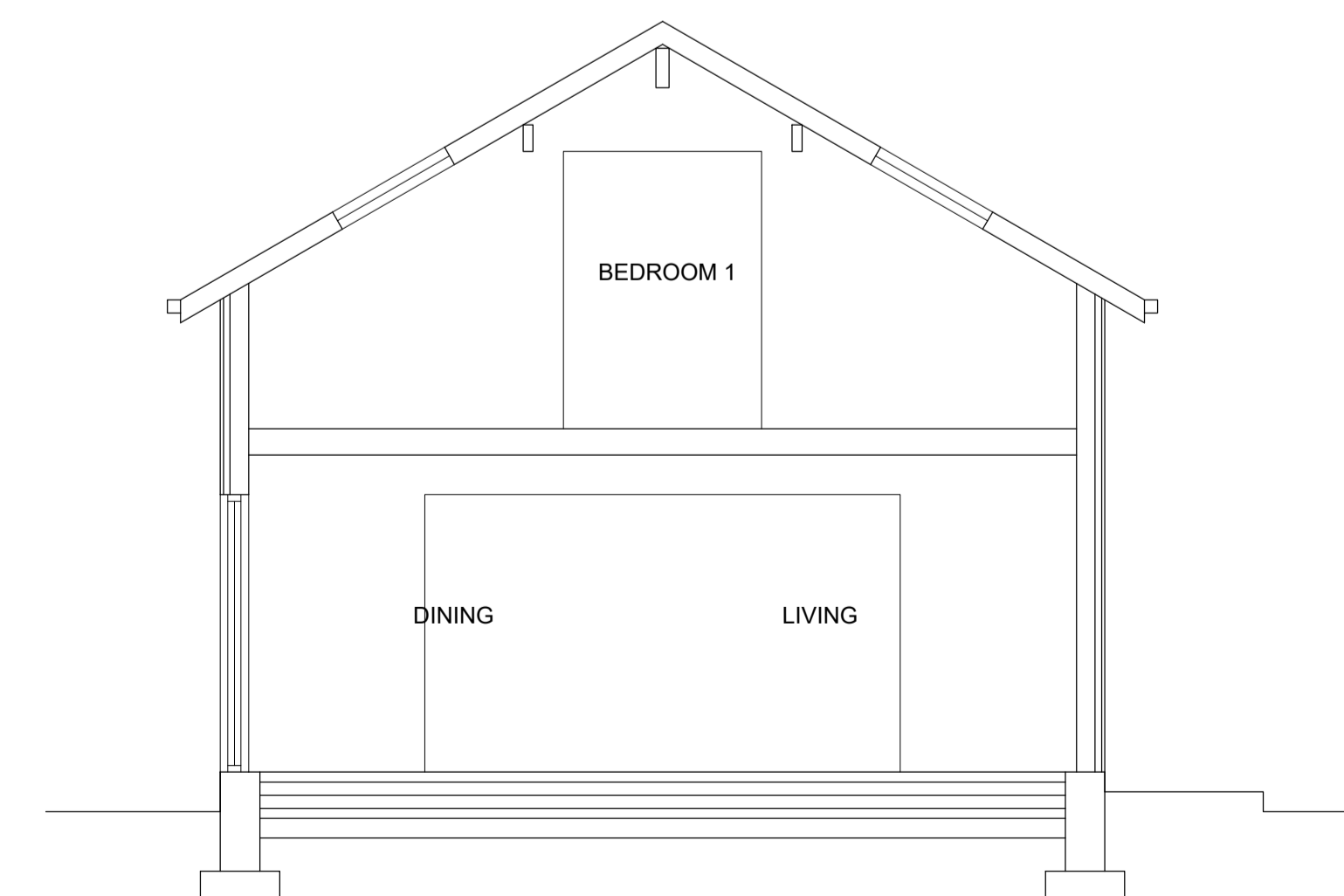

SECTION C-C

AMENDED

NYMNP

21/01/2022

GENERAL NOTES

- ALL WORK TO BE CARRIED OUT IN STRICT ACCORDANCE WITH THE BUILDING REGULATIONS AND TO THE SATISFACTION OF THE LOCAL AUTHORITY TOWN / COUNTRY PLANNING, BUILDING CONTROL AND DRAINAGE DEPARTMENTS.
- APPOINTED CONTRACTOR RESPONSIBLE FOR NOTIFYING LOCAL AUTHORITY BUILDING CONTROL DEPARTMENT UPON COMMENCEMENT OF BUILDING WORKS ON SITE.
- DIMENSIONS ALL TO SITE CHECK. DISCREPANCIES (IF ANY) TO BE BROUGHT TO THE IMMEDIATE ATTENTION OF THE DESIGNER.
- THESE PLANS HAVE BEEN PREPARED FOR SUBMISSION TO THE LOCAL AUTHORITY FOR TOWN & COUNTRY PLANNING AND / OR BUILDING REGULATION PURPOSES ONLY AND DO NOT CONSTITUTE FULL WORKING DRAWINGS. INFORMATION NOTED ON THE PLANS OR ACCOMPANYING DOCUMENTS / DETAILS IS NOT EXHAUSTIVE, AND CONTRACTOR TO CHECK WITH CLIENT AS TO ANY ADDITIONAL WORK NOT SPECIFICALLY NOTED OR IMPLIED.
- ALL MATERIALS ARE TO BE USED IN STRICT ACCORDANCE WITH THE RECOMMENDATIONS OF THE MANUFACTURERS.
- ANY WORK COMMENCING ON SITE PRIOR TO BUILDING REGULATIONS APPROVAL IS NOT RECOMMENDED AND IS ENTIRELY THE RESPONSIBILITY OF THE CLIENT.

Rev A- 21/01/22- Title Block amended



www.larkarchitects.co.uk

client: Trig Point Properties LTD

project: Trig Point, Staltheis, Holiday Park

drawing: UNIT C Elevations & Sections

status: PLANNING

job no: 793 dwg no: 16 rev:

scale: 1:50 @ A1 drawn: S.B. checked: R.A.K.
 date: Jan 2021 © This drawing is copyright of LARK Architects Ltd

LARK Architects Ltd
 Summit House, Riparian Way,
 The Crossings, Cross Hill,
 Keighley, West Yorkshire, BD20 7BW. Chartered Practice

