

# NYMNP

## 27/01/2022

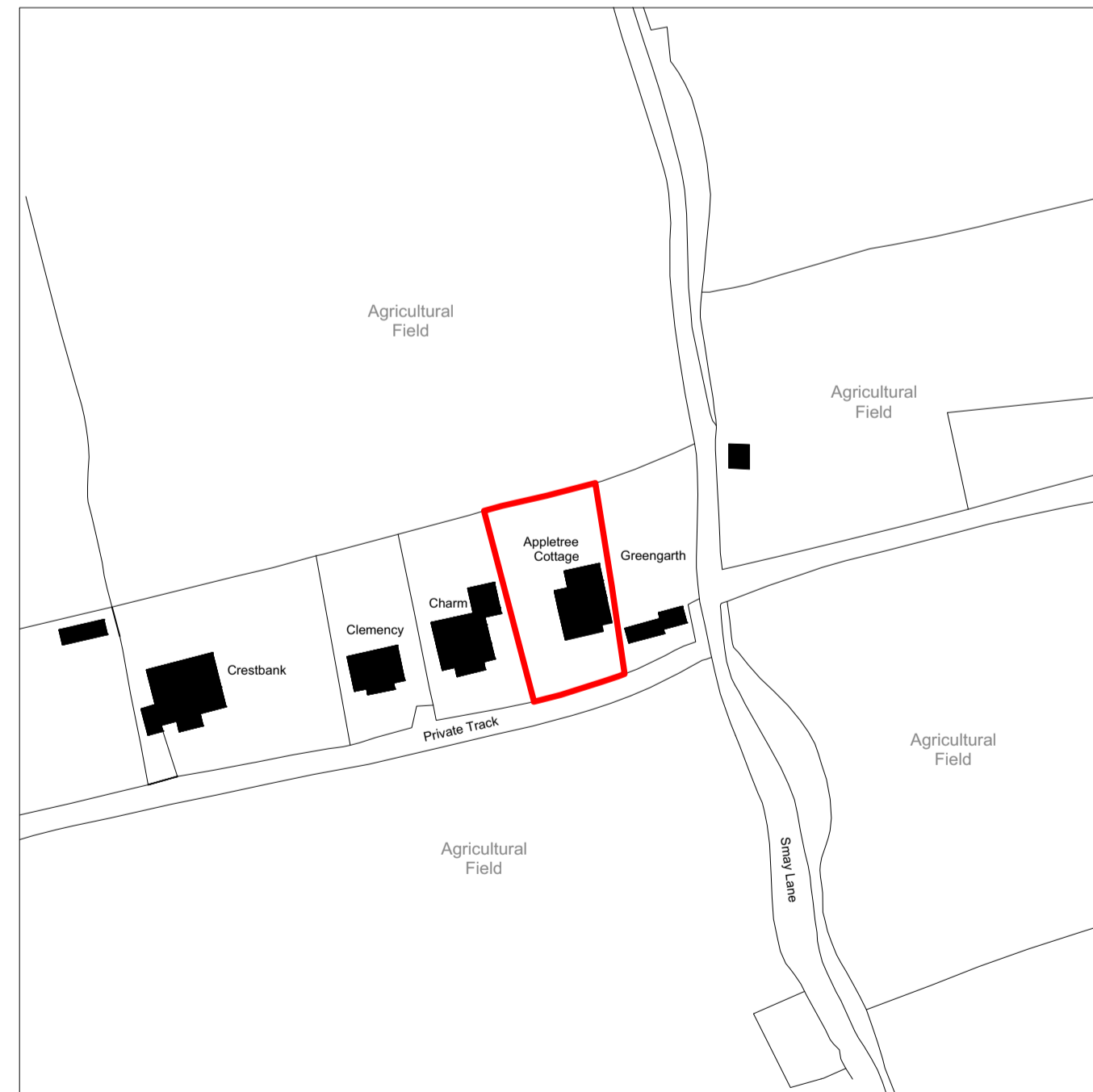

Site Location Plan 1:1250 @ A1

OS Mastermap supplied by Emapsite License Ref: 743688



Site Plan 1:500 @ A1

OS Mastermap supplied by Emapsite License Ref: 743688



**ian hazard** architect  
North Yorkshire

notes:

1. Use figured dimensions only. **DO NOT SCALE FROM THIS DRAWING**
2. Proposed works are based upon survey information provided by others. Ian Hazard Architect is not responsible for discrepancies in survey information.
3. All dimensions to be checked on site prior to commencement of any works and/or preparation of any shop fabrication drawings.
4. All coordinates, levels, dimensions and any discrepancies to be reported to the architect immediately.
5. All temporary works and below ground drainage to be the responsibility of the contractor.
6. This drawing is to be read in conjunction with all relevant Architects drawings, schedules, specifications, preliminaries and consultants information.
7. This drawing is to be read in conjunction with the Pre-Construction Health and Safety information.

rev	note	date
-----	------	------

project: Appletree Cottage, Whitby Road, Robin Hoods Bay, North Yorkshire, YO22 4PD status: Planning

site: Site Location & Site Plan scale: 1:1250/ 1:500 @ A1 date: January 2022

dwg no: 21047.00.000 revision:

web: www.ianhazard.com  
email: ian@ianhazard.com  
Civility Court  
Whitby Hill Road  
Scarborough Business Park  
Scarborough  
North Yorkshire  
YO11 3LZ

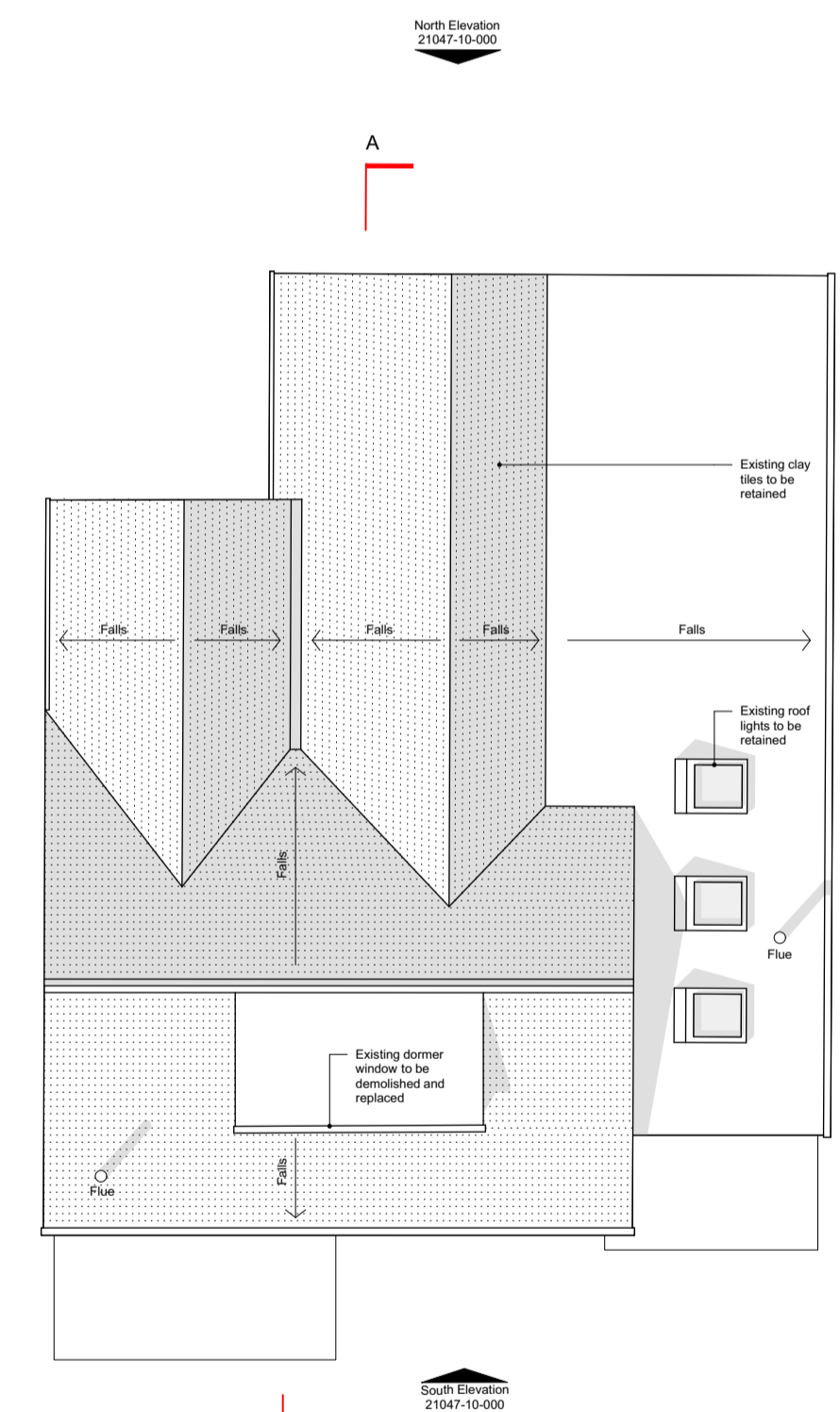
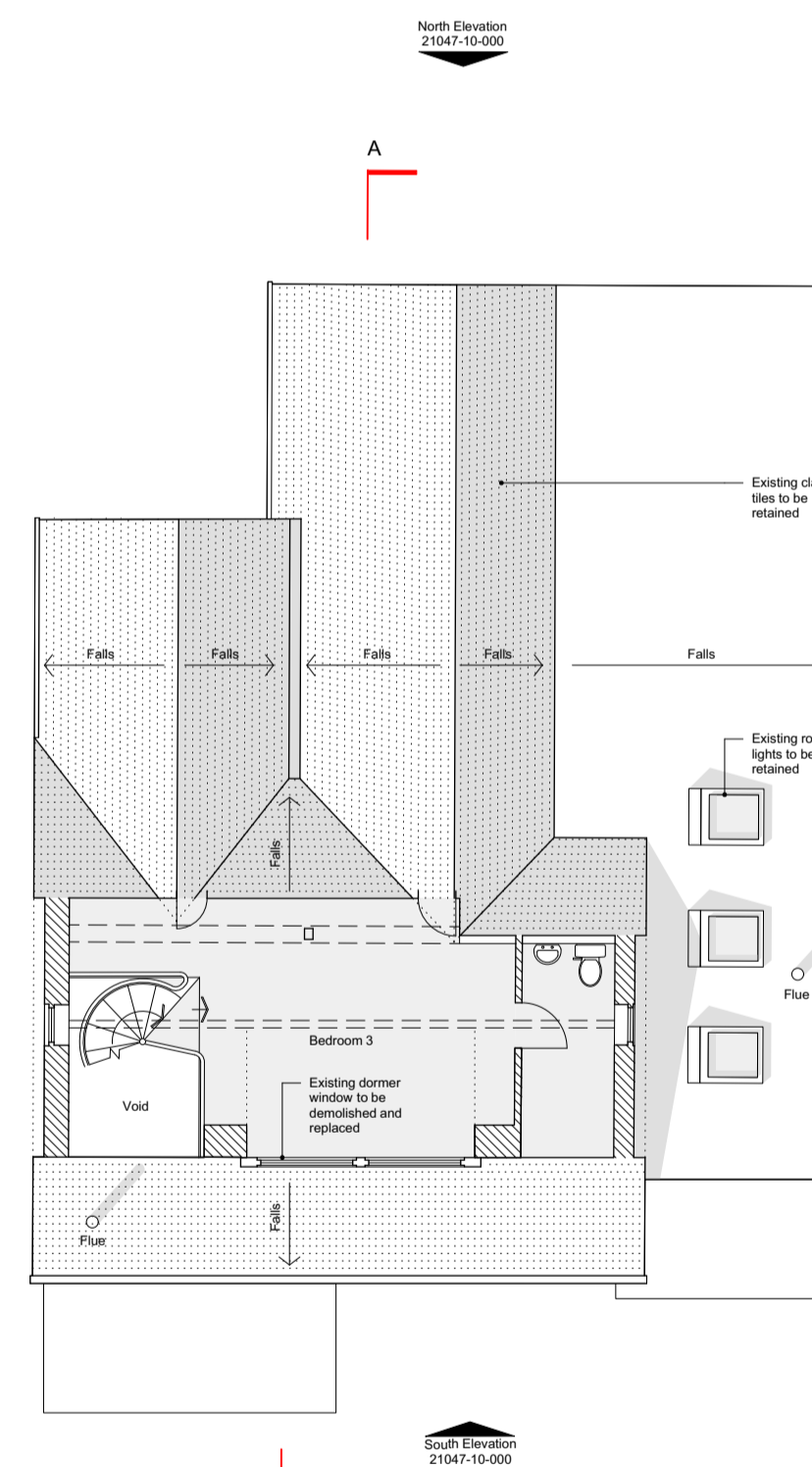
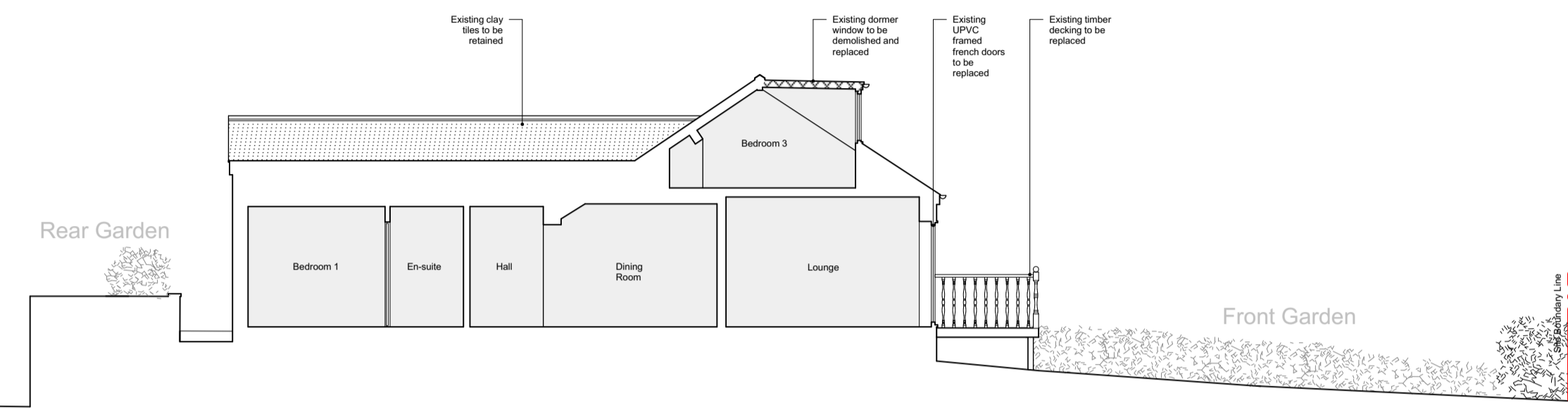
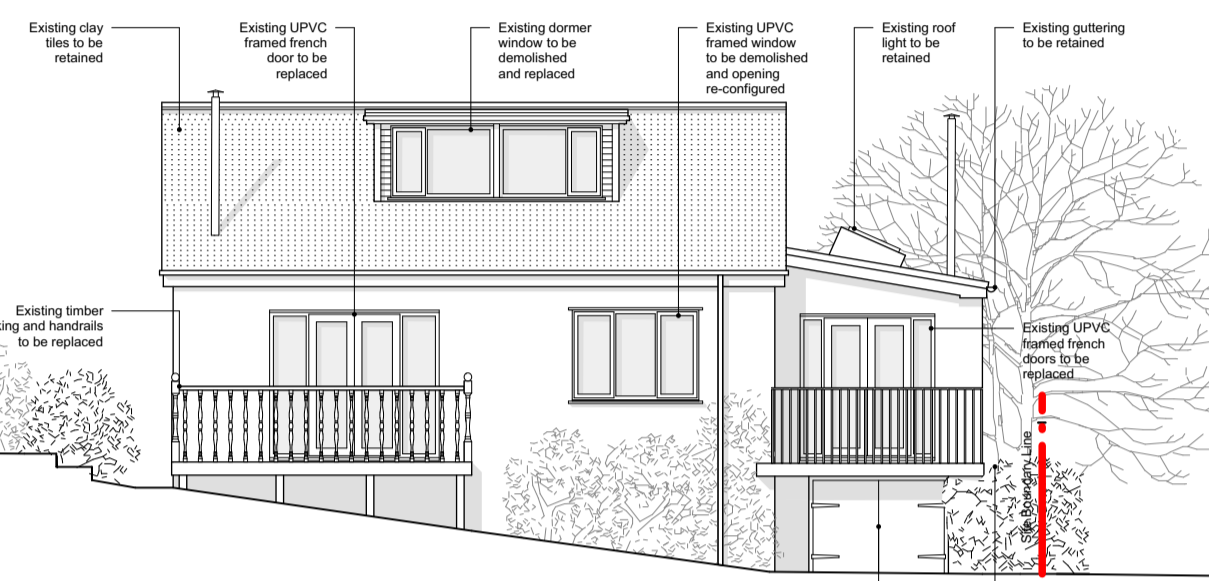
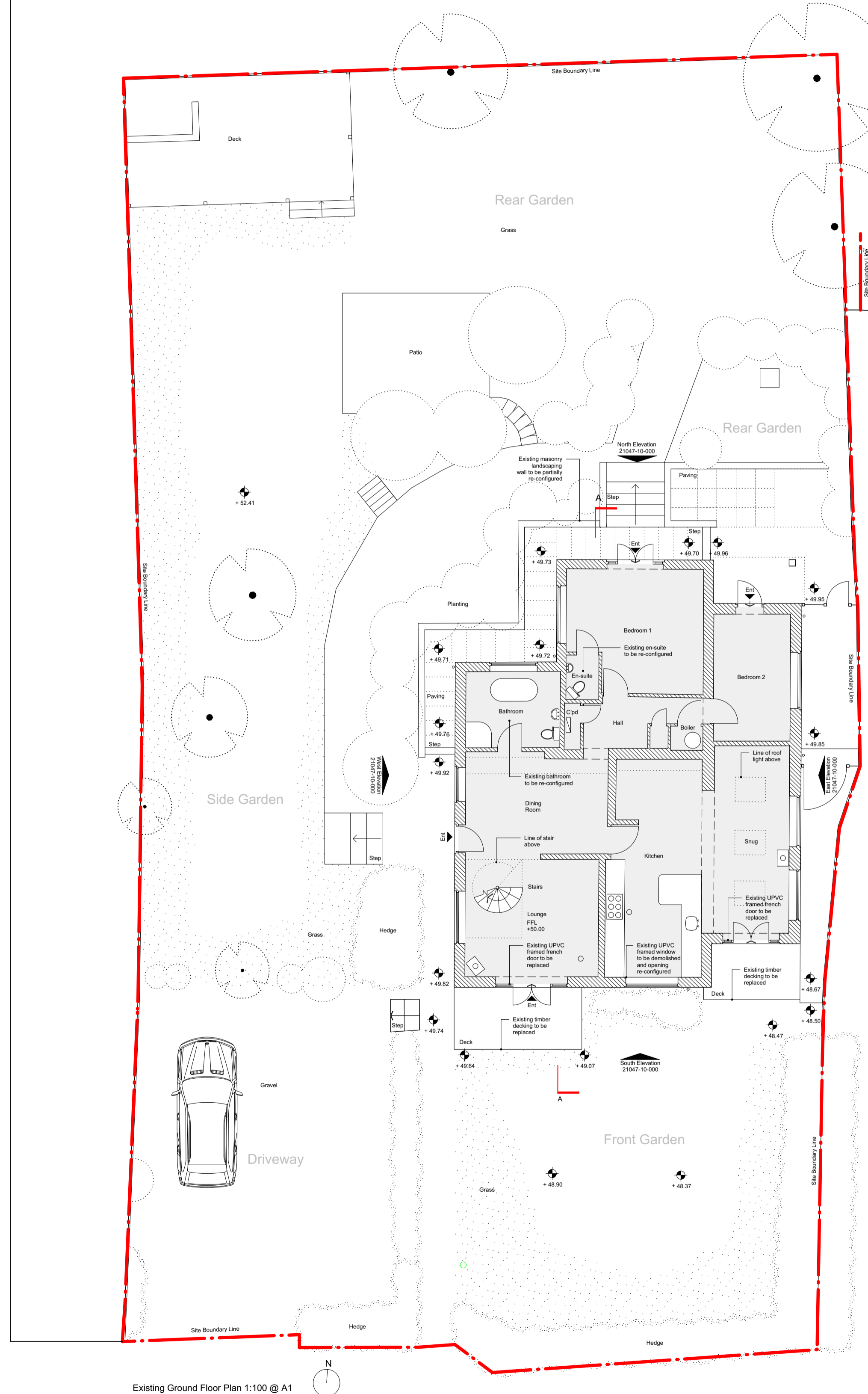
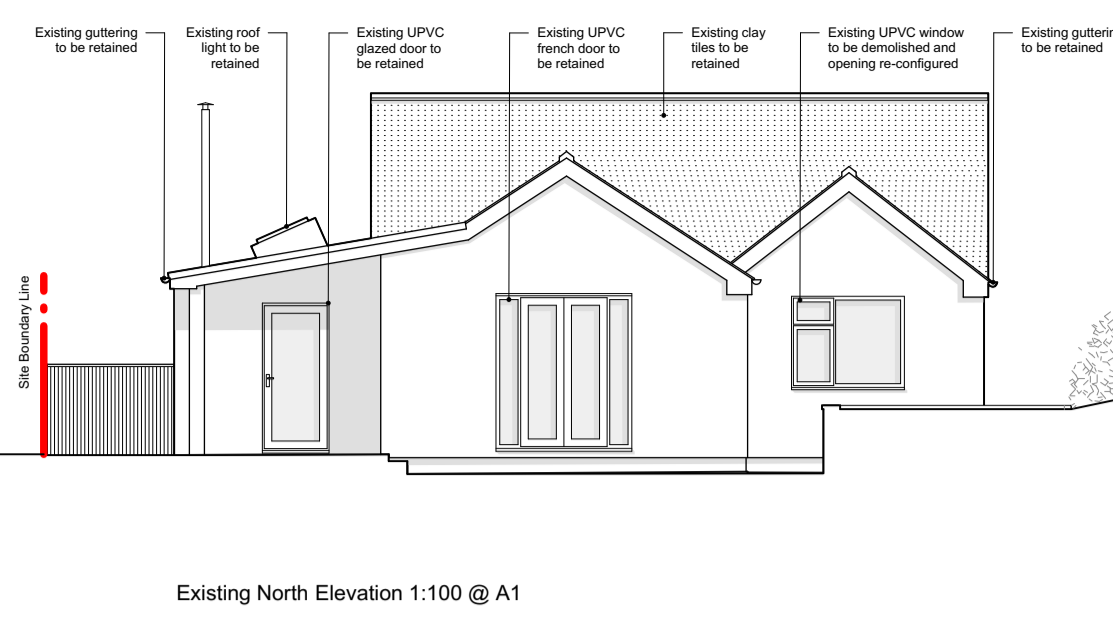
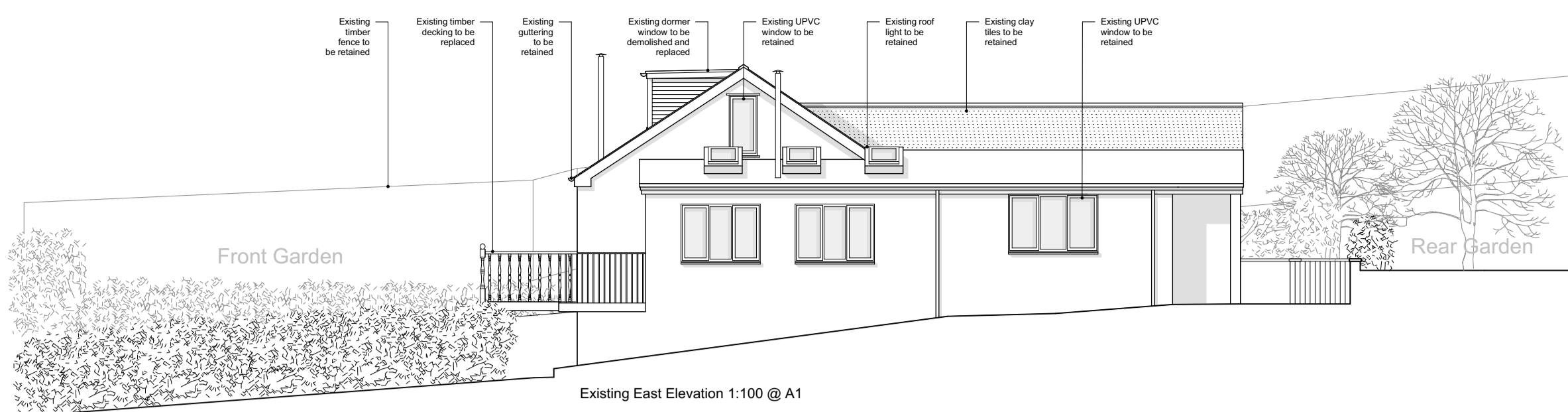

NYMNPA

27/01/2022

- notes:
1. Use figured dimensions only. **DO NOT SCALE FROM THIS DRAWING**
  2. Proposed works are based upon survey information provided by others. Ian Hazard Architect is not responsible for discrepancies in survey information.
  3. All dimensions to be checked on site prior to commencement of any works and/or preparation of any shop fabrication drawings.
  4. All coordinates, levels, dimensions and any discrepancies to be reported to the architect immediately.
  5. All temporary works and below ground drainage to be the responsibility of the contractor.
  6. This drawing is to be read in conjunction with all relevant Architects drawings, schedules, specifications, preliminaries and consultants information.
  7. This drawing is to be read in conjunction with the Pre-Construction Health and Safety information.

rev	note	date

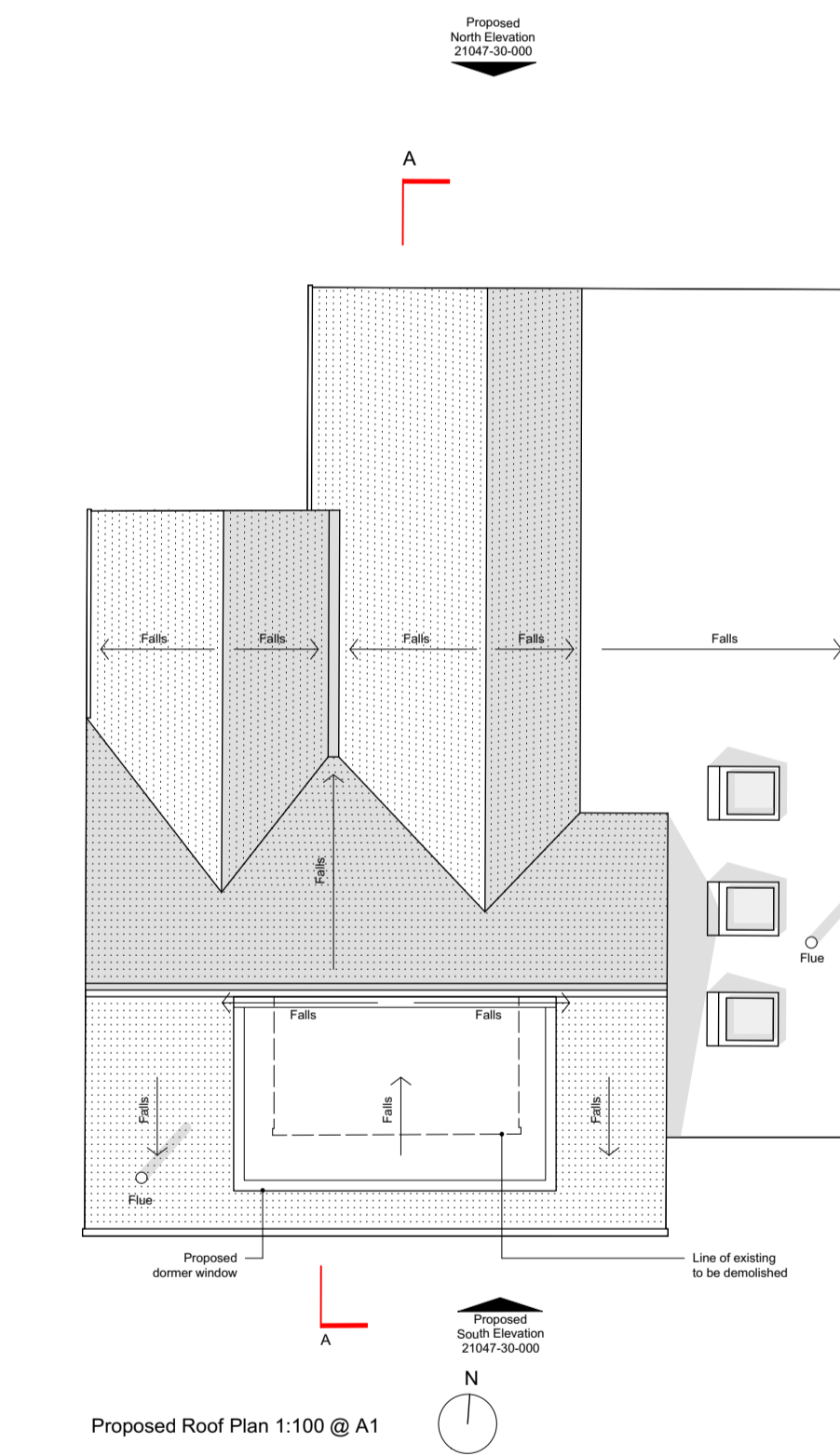
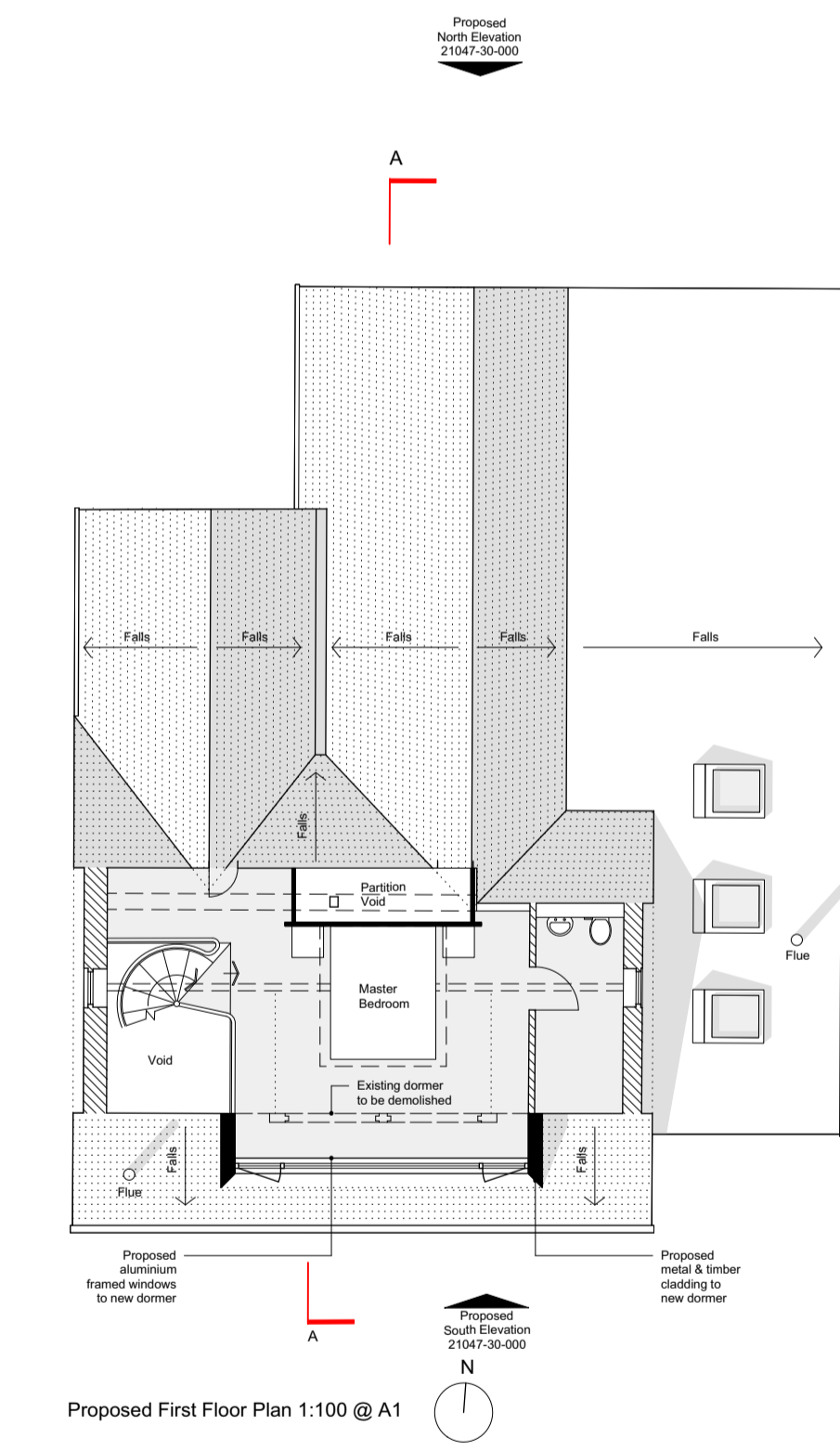
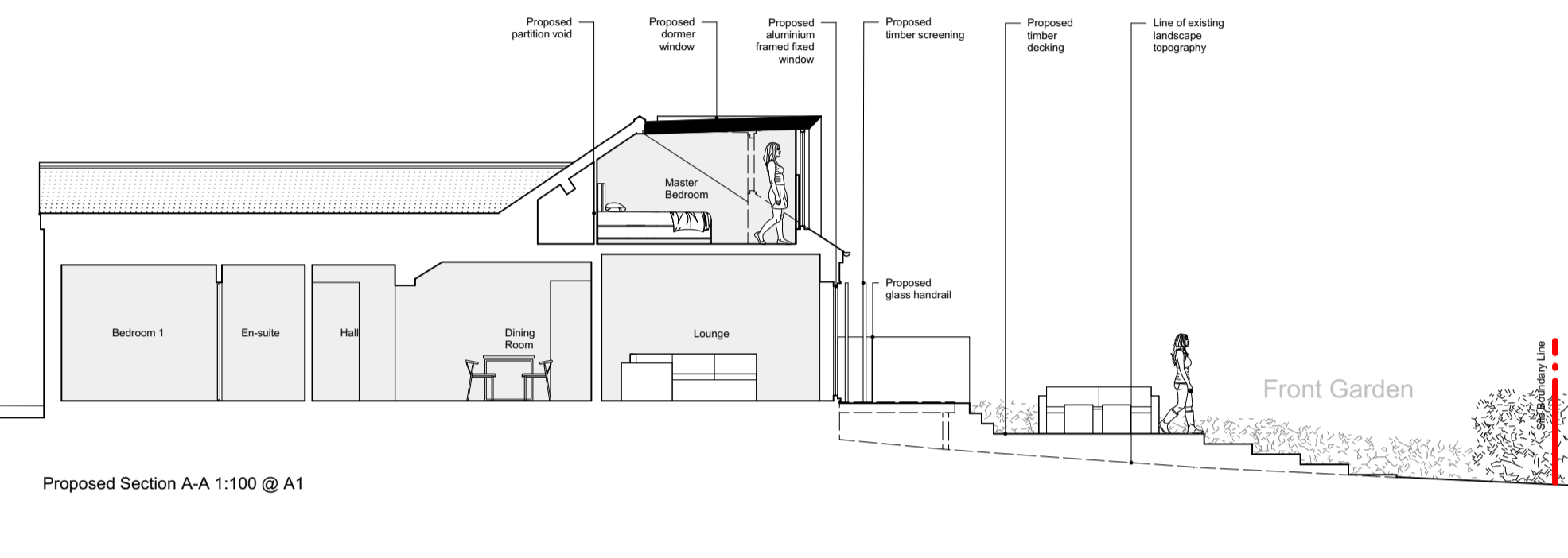
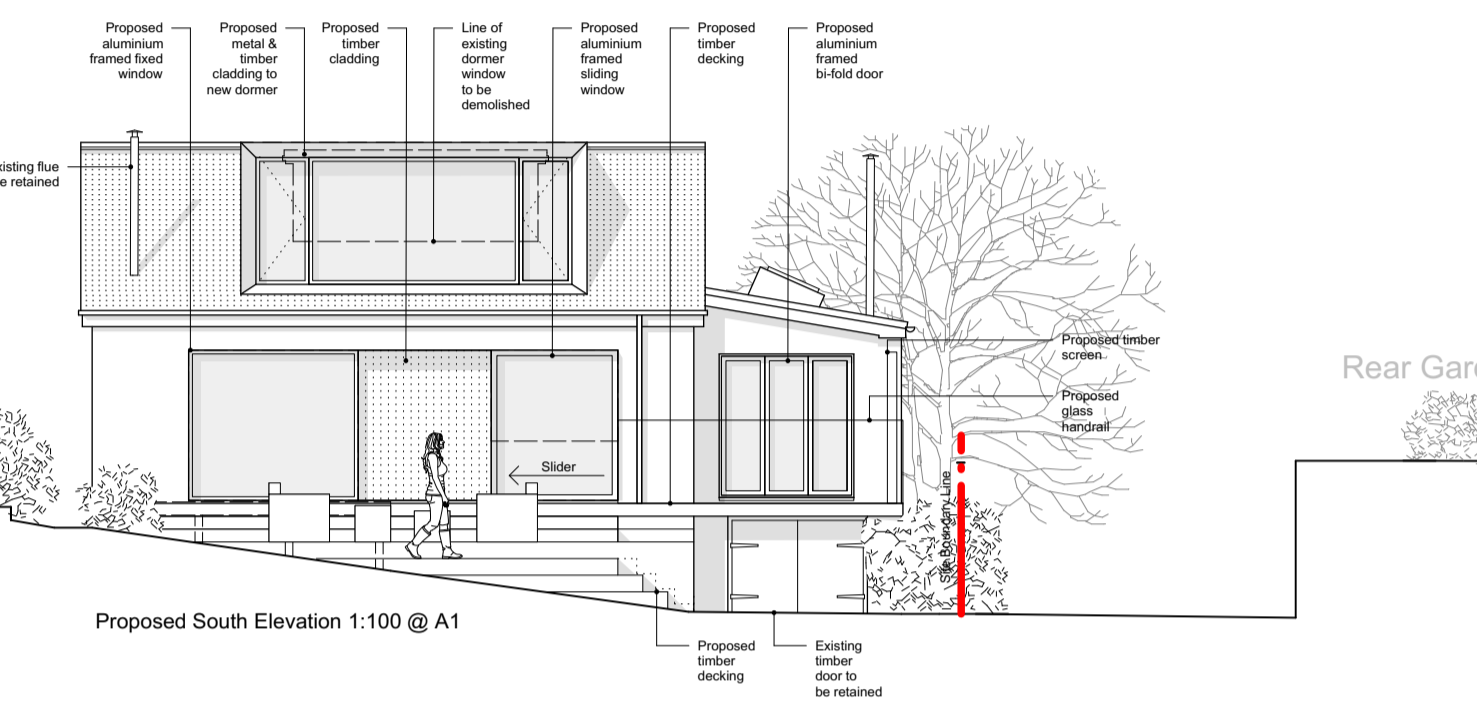
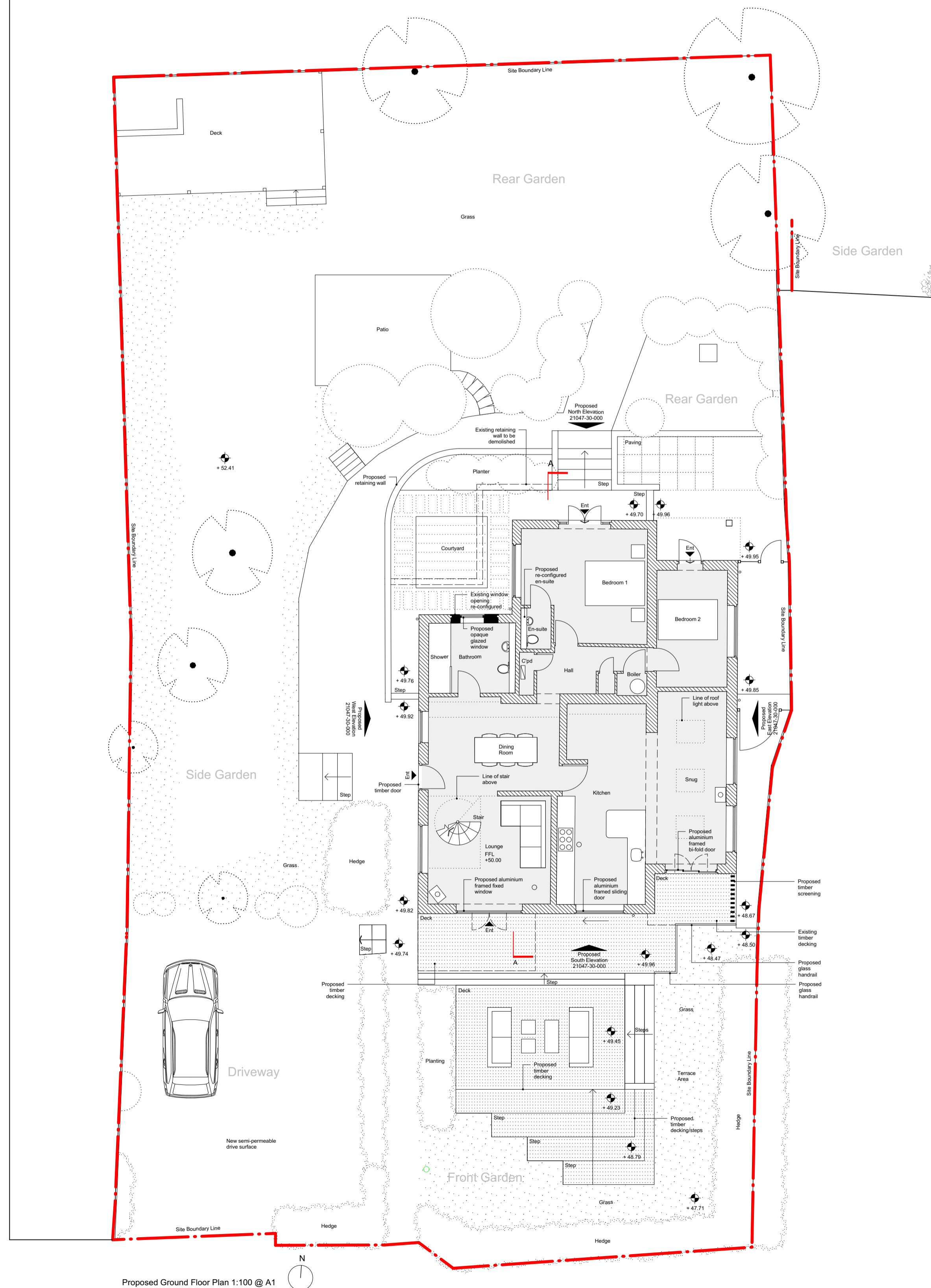
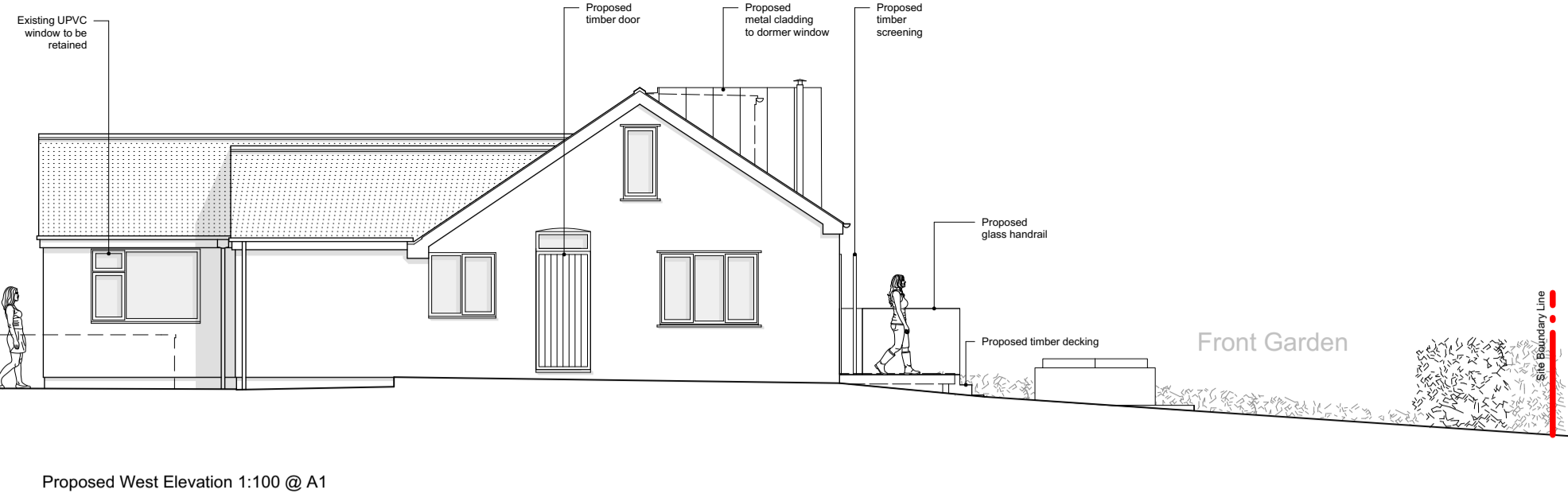
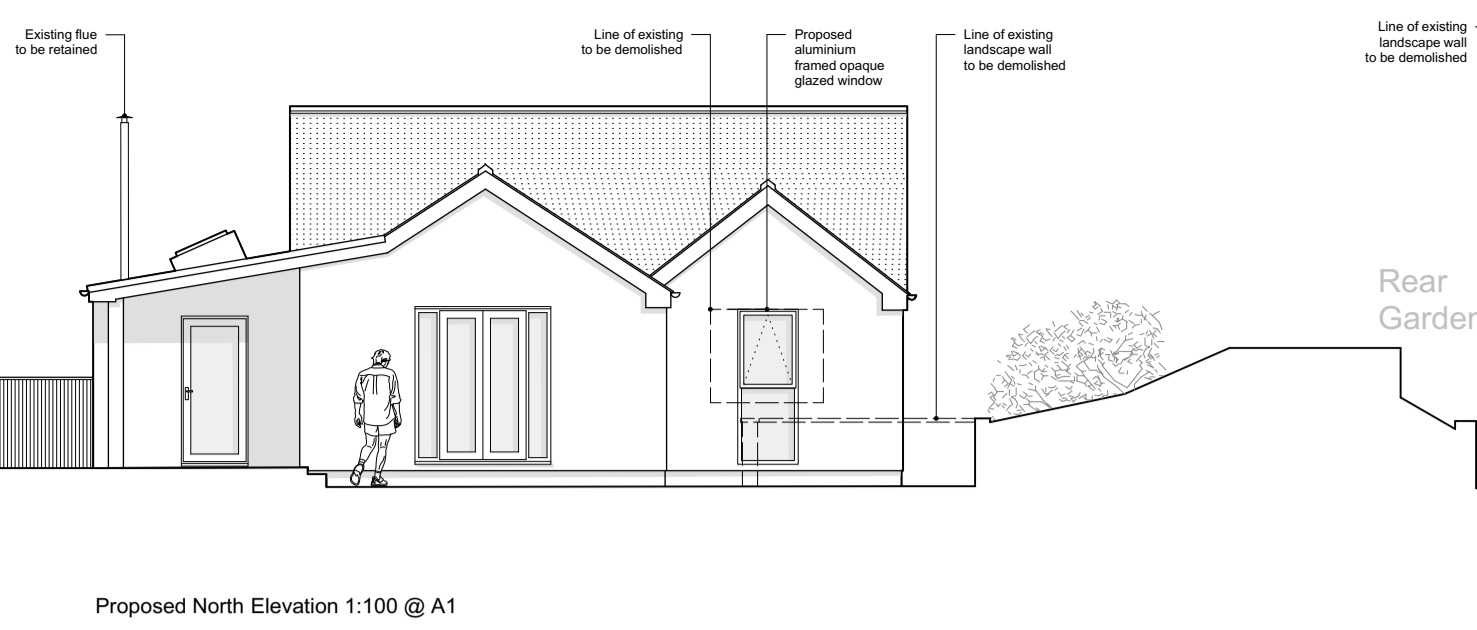
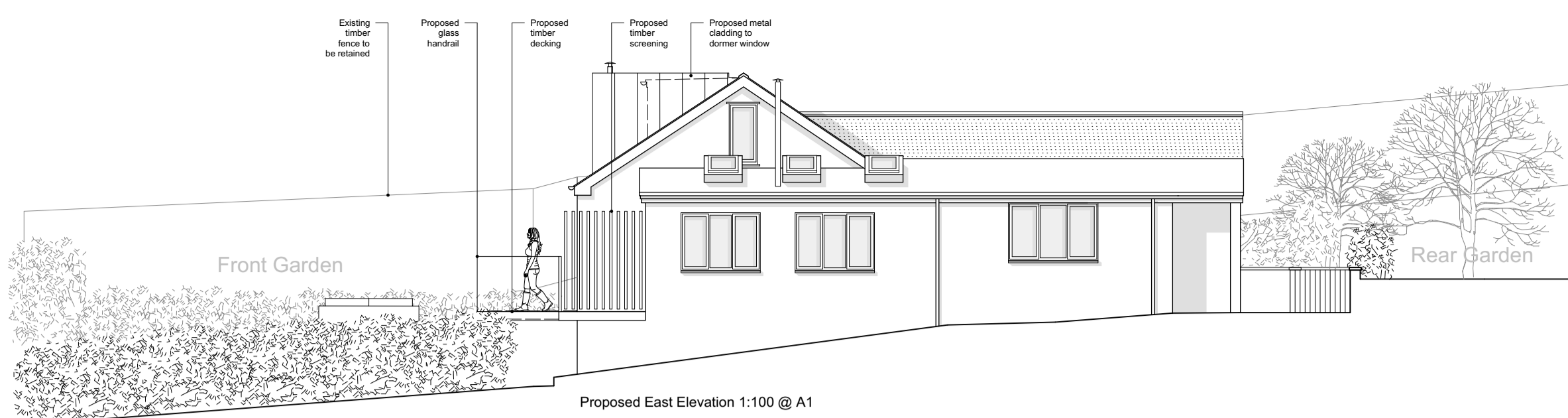

NYMNP  
27/01/2022

- notes:
1. Use figured dimensions only. **DO NOT SCALE FROM THIS DRAWING**
  2. Proposed works are based upon survey information provided by others. Ian Hazard Architects is not responsible for discrepancies in survey information.
  3. All dimensions to be checked on site prior to commencement of any works and/or preparation of any shop fabrication drawings.
  4. All coordinates, levels, dimensions and any discrepancies to be reported to the architect immediately.
  5. All temporary works and below ground drainage to be the responsibility of the contractor.
  6. This drawing is to be read in conjunction with all relevant Architects drawings, schedules, specifications, preliminaries and consultants information.
  7. This drawing is to be read in conjunction with the Pre-Construction Health and Safety information.

rev	note	date

NYMNP

27/01/2022

