

---

**From:** Richard Winn [

**Sent:** 08 February 2022 14:59

**To:** Planning <

>

**Subject:** Proposed lean to agricultural storage building at Thorny Beck, Stubbs Lane, Staintondale

The National Park Officer

**Your ref:** NYM/2022/0069

**PROPOSED LEAN TO AGRICULTURAL STORAGE BUILDING, THORNY BECK, STUBBS LANE,  
STAINTONDALE YO13 ODY FOR TEYDALE FARMING LIMITED**

As requested in your letter dated 08 February, I attach a copy of the 1:100 scale general arrangement drawing dwg. no. 1512-3C.

Sorry for the error in not enclosing it with the application documents !

Your faithfully

**Richard G Winn  
Architectural Design**

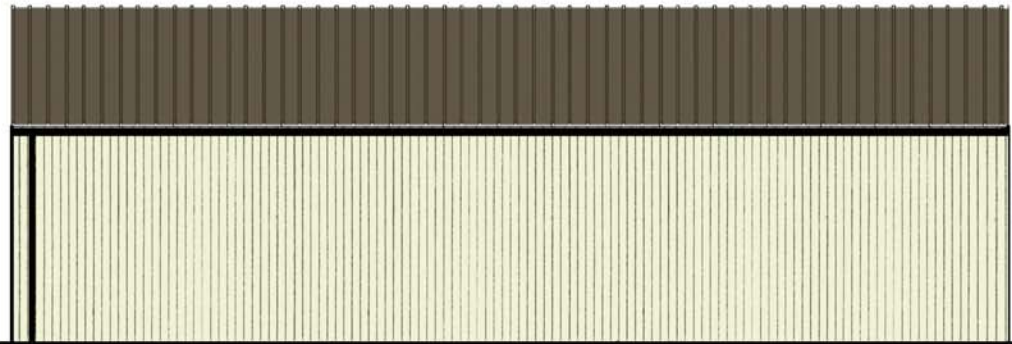

WEST ELEVATION (rear)

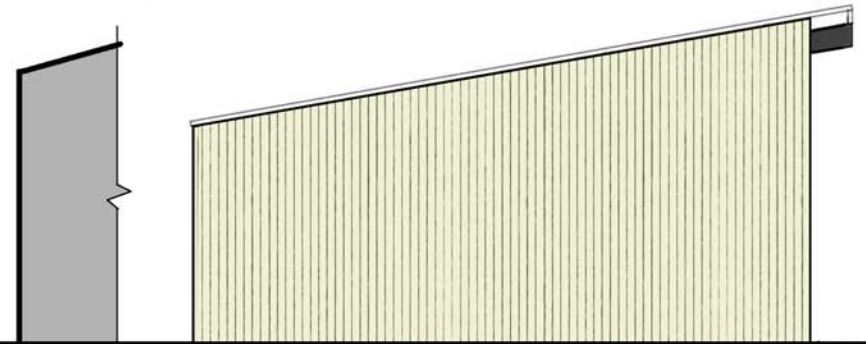

NORTH ELEVATION

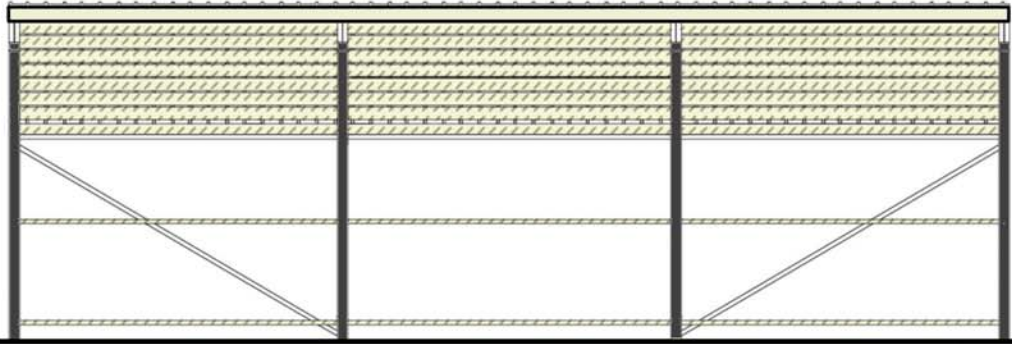

EAST ELEVATION (front)

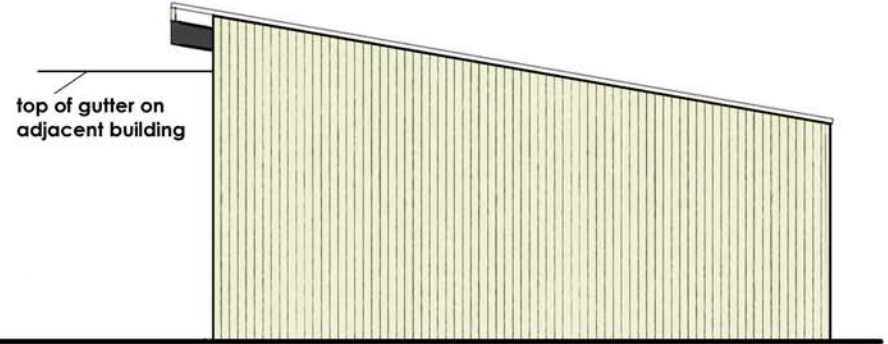

WEST ELEVATION

Roof: 1000 x 30 x 0.7 mm thick box profile Vandyke Brown plastisol coated ant con metal sheeting incorporating ridge and barge boards. Deep flow PVC gutter and fall pipe  
Cladding: tanalised Yorkshire Boarding

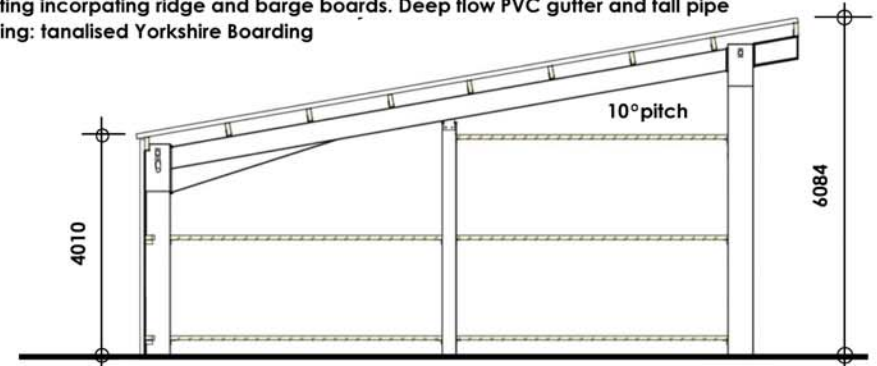
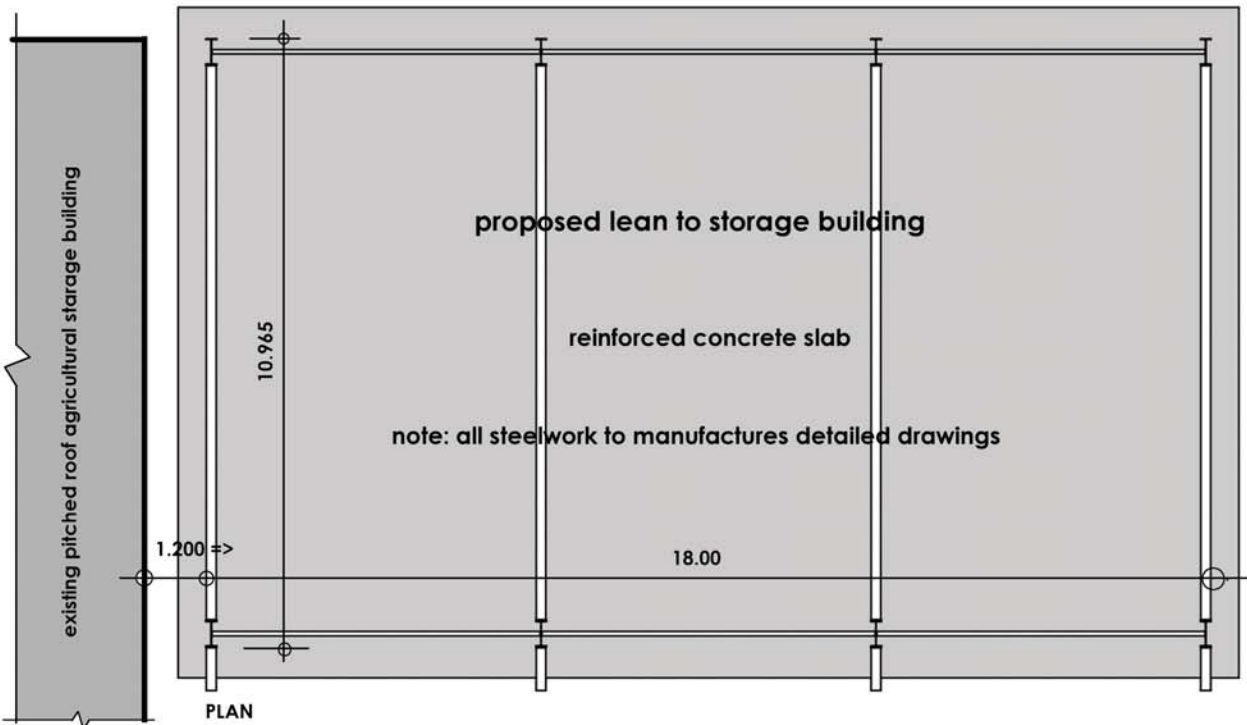

	NAME	DATE	<b>J.Albert Metal Fab</b>	
DRAWN	RGW	24 JAN 2020		
CHECKED			for structural details see J Albert Metal Fabrication's drawings sheets 1 - 3	
APPROVED			SIZE A3	DWG NO 1512-3
PROPOSED LEAN TO AGRICULTURAL STORAGE BUILDING, THORNY BECK STUBBS LANE, STAINTONDALE SCARBOROUGH FOR TEYDALE FARMING LIMITED			SCALE:1:100	WEIGHT: