

---

**From:** Office  
**Sent:** 11 February 2022 15:46  
**To:** Megan O'Mara  
**Cc:** Amanda pearson  
**Subject:** High Cragwell, Aislaby.

Hi Megan

Attached revision 3 to the above.

As discussed I have retained the rear loggia area and adjusted the kitchen and I have taken a further 850mm bay off the sun room.

Hopefully you will now find this acceptable – thank you for your assistance to get this sorted.

Regards David.



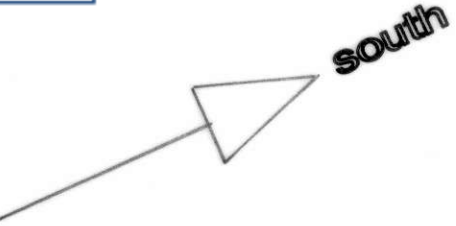

East Elevation

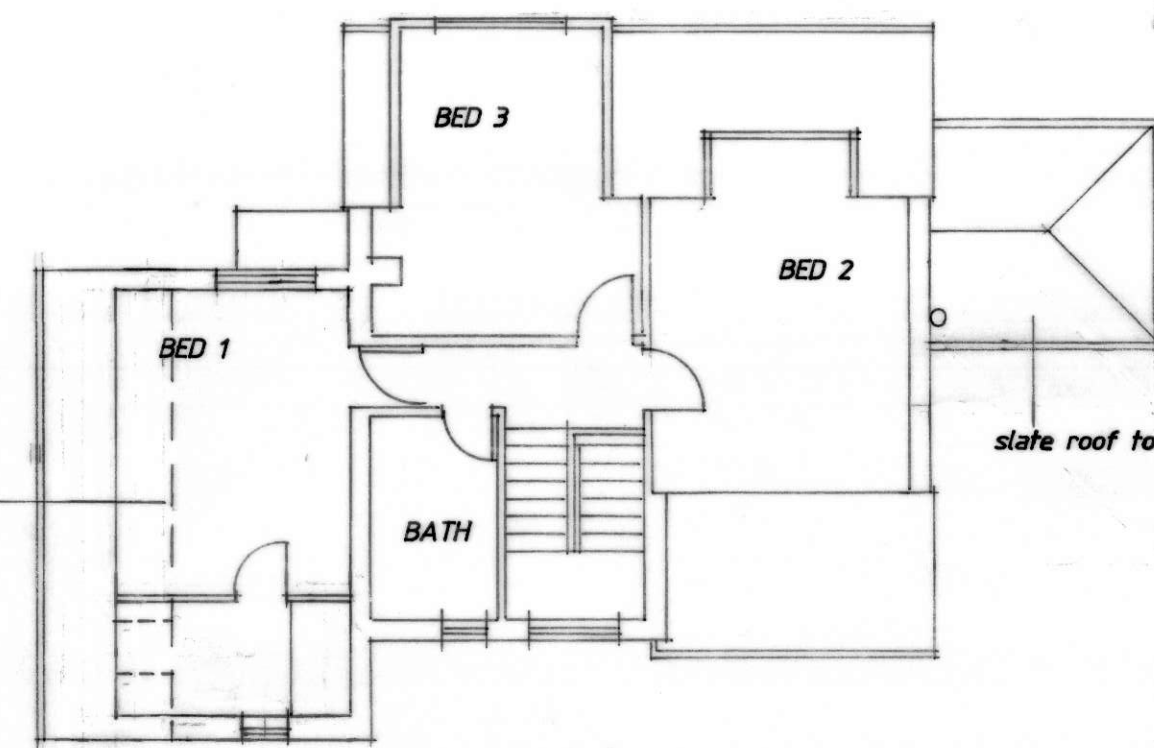

First Floor Plan

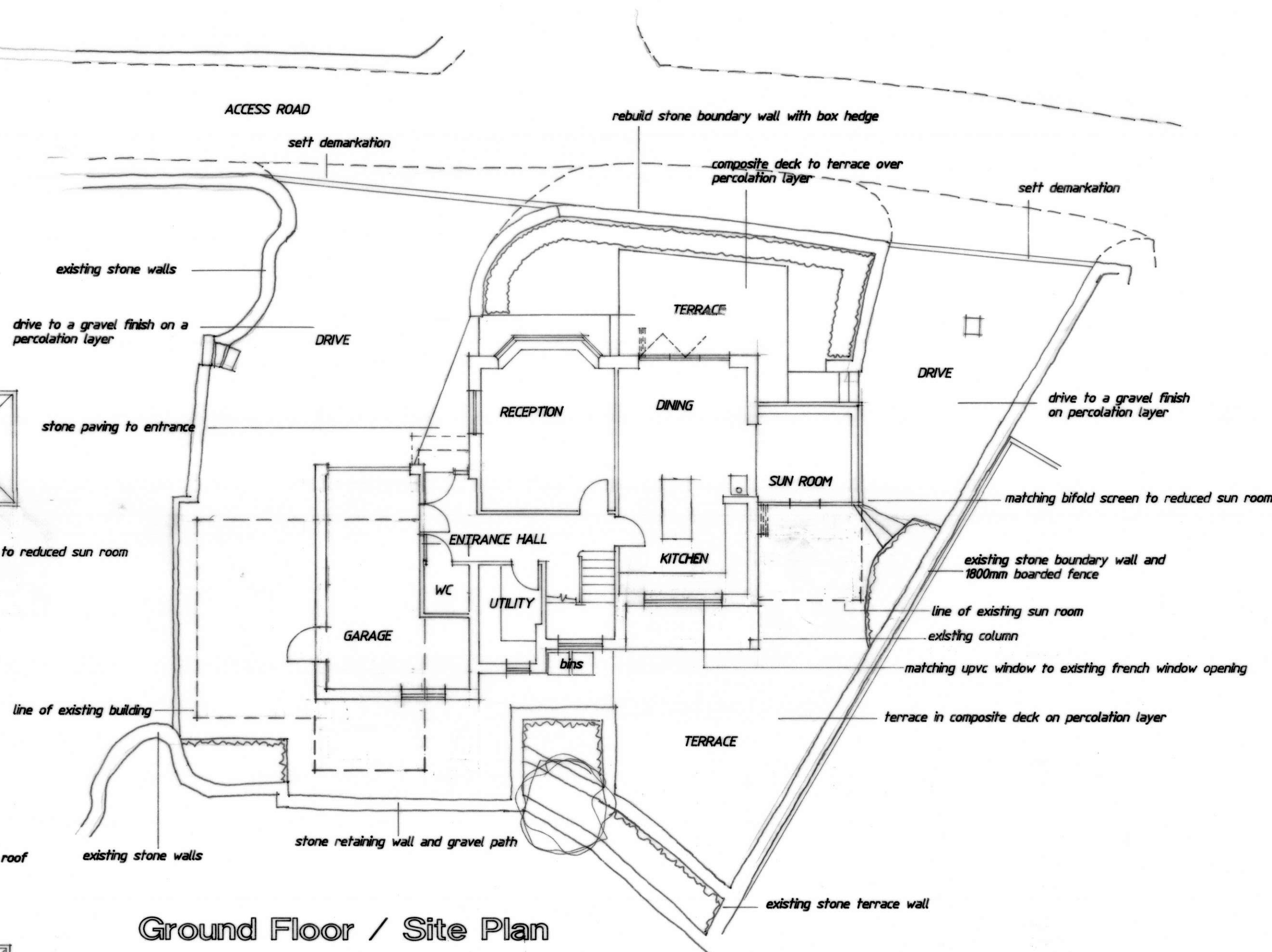

Ground Floor / Site Plan

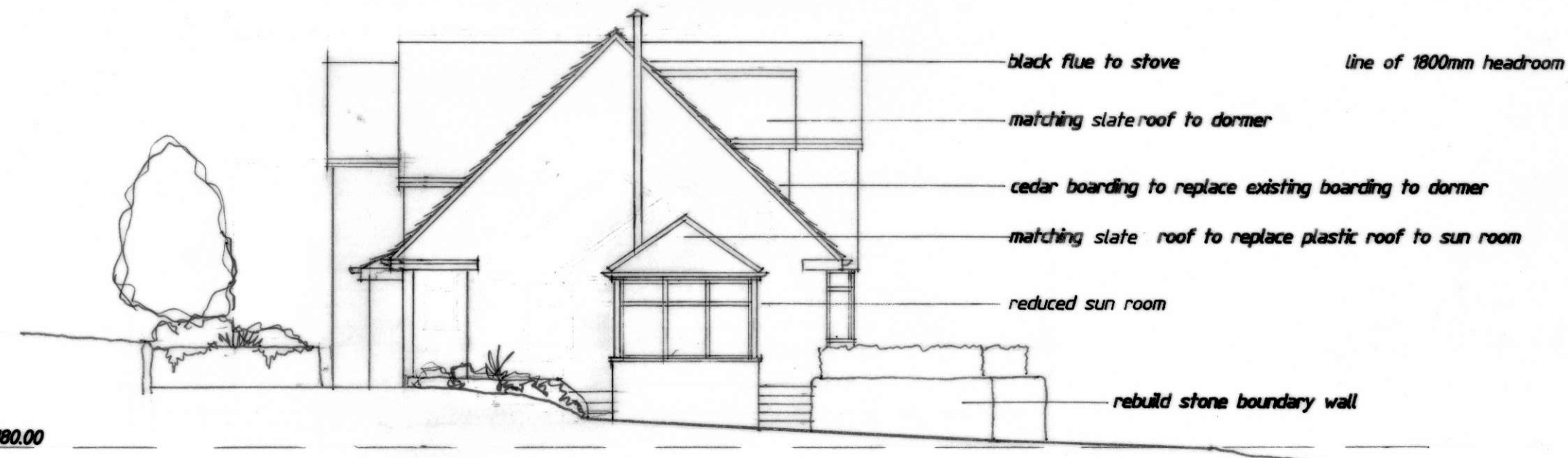

South Elevation

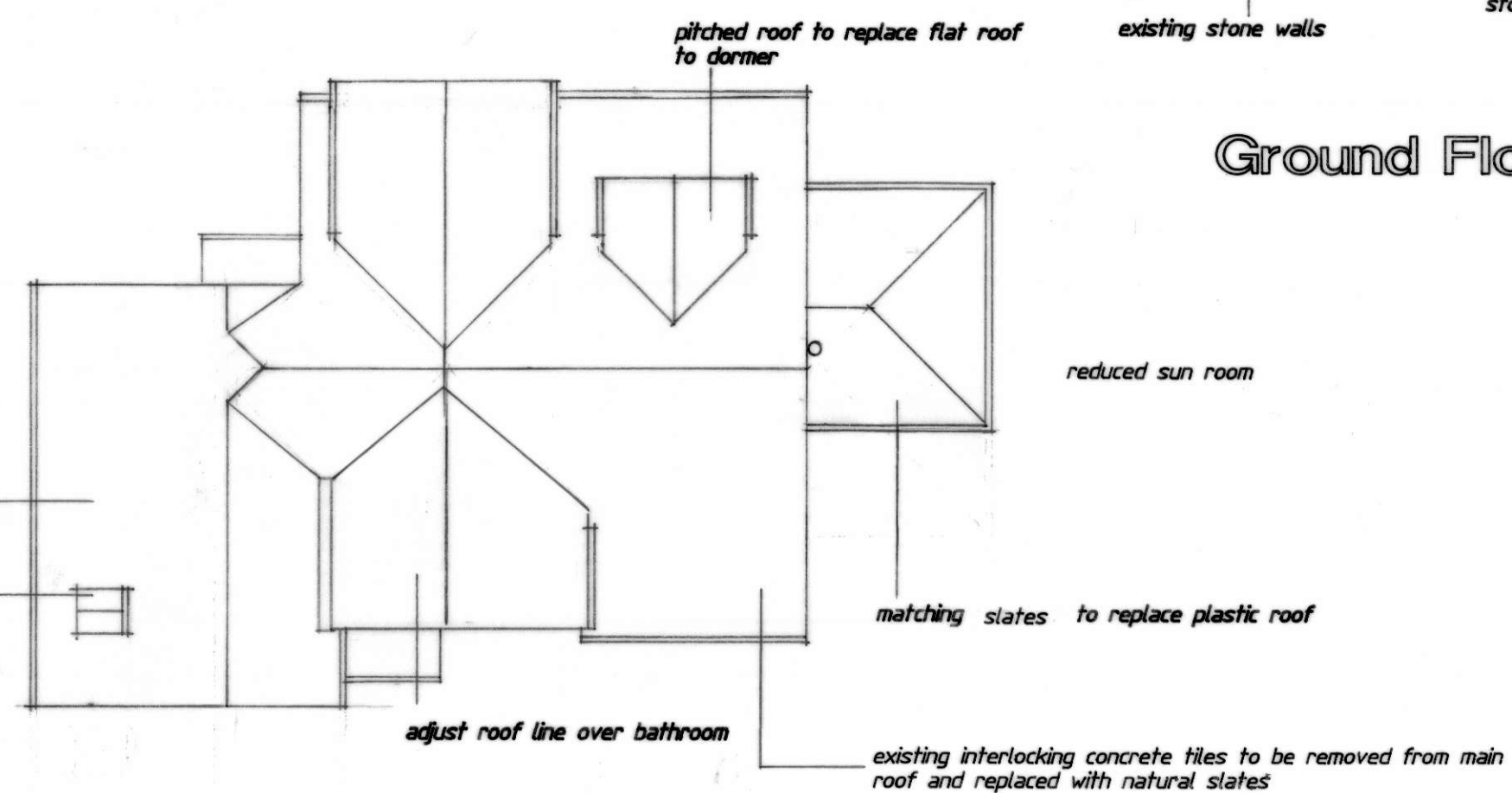

Roof Plan



West Elevation

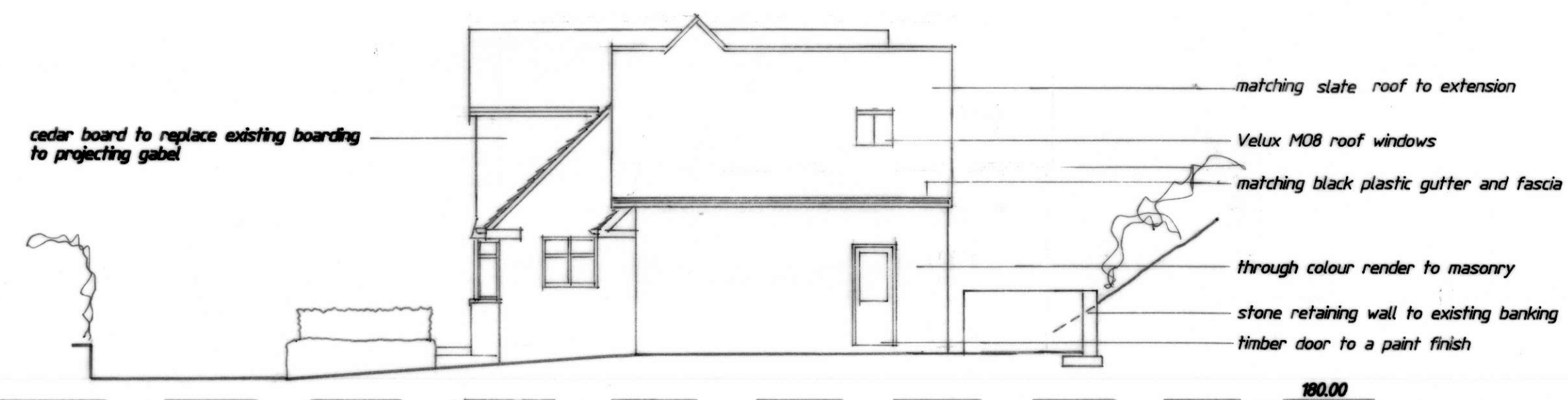

North Elevation

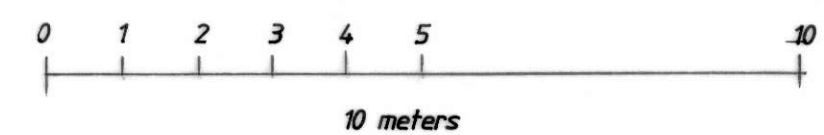

Proposed House Alterations  
High Cragwell,  
High Cragwell, Aislaby. YO21 1SZ.  
for Mr and Mrs Pearson.

scale 1/100 at A1 drwg no p1 3/11/21 rev 19/11/21  
rev 25/1/22 rev 11/2/22