

---

**From:** Office

**Sent:** 15 February 2022 10:43

**To:**

**Cc:**

**Subject:** High Cragwell, Aislaby.

Hi Megan

I now attach revision 4 and would advise as follows.

I have reinstated the glazed roof to the sun room – this will probably have to be replaced when the chimney is removed and glass will be used rather than polycarbonate.

I have indicated a screen between the sun room and the dining room to comply with Building Regulations on heating.

I have extended the kitchen under the loggia.

The wood stove has been moved between the dining room and reception room which will remove the exposed flue from the gable.

I hope this is now in an acceptable form – thank you for your patience.

Regards David.



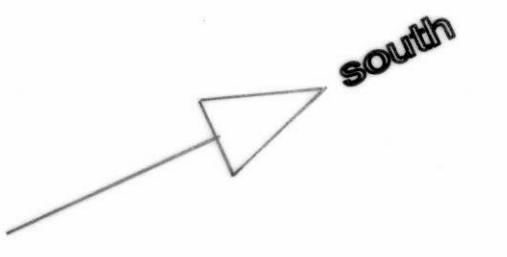

East Elevation

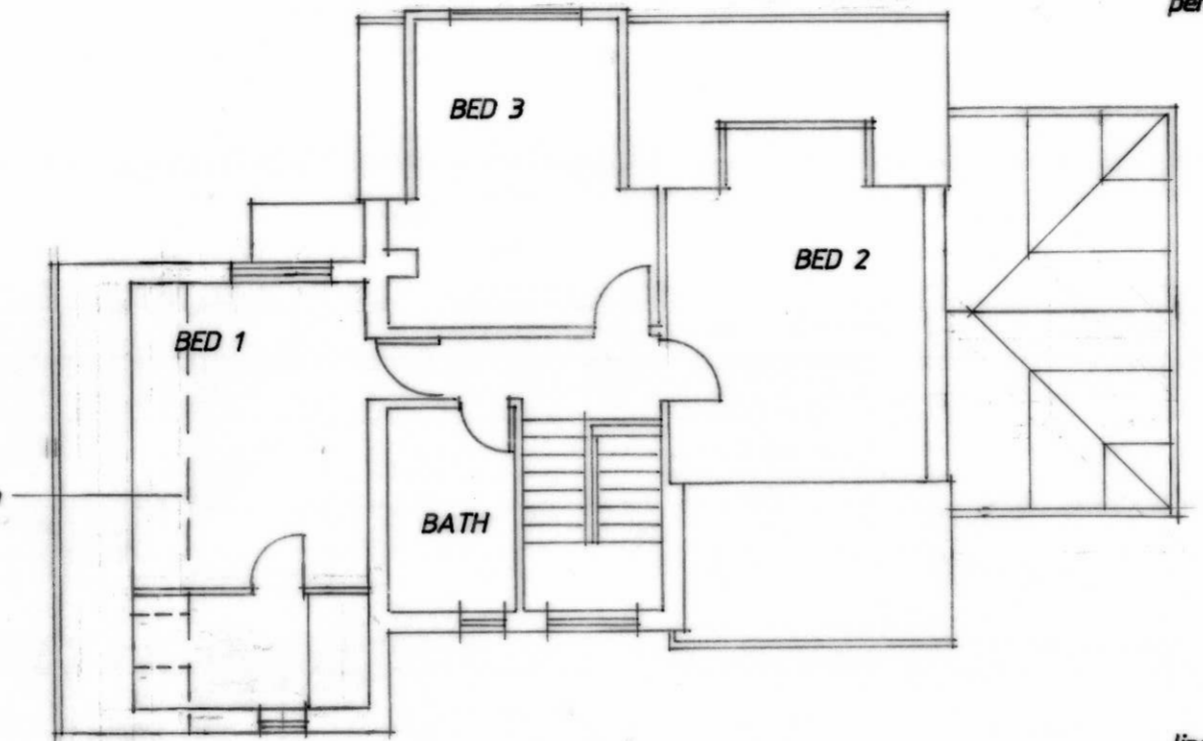

First Floor Plan

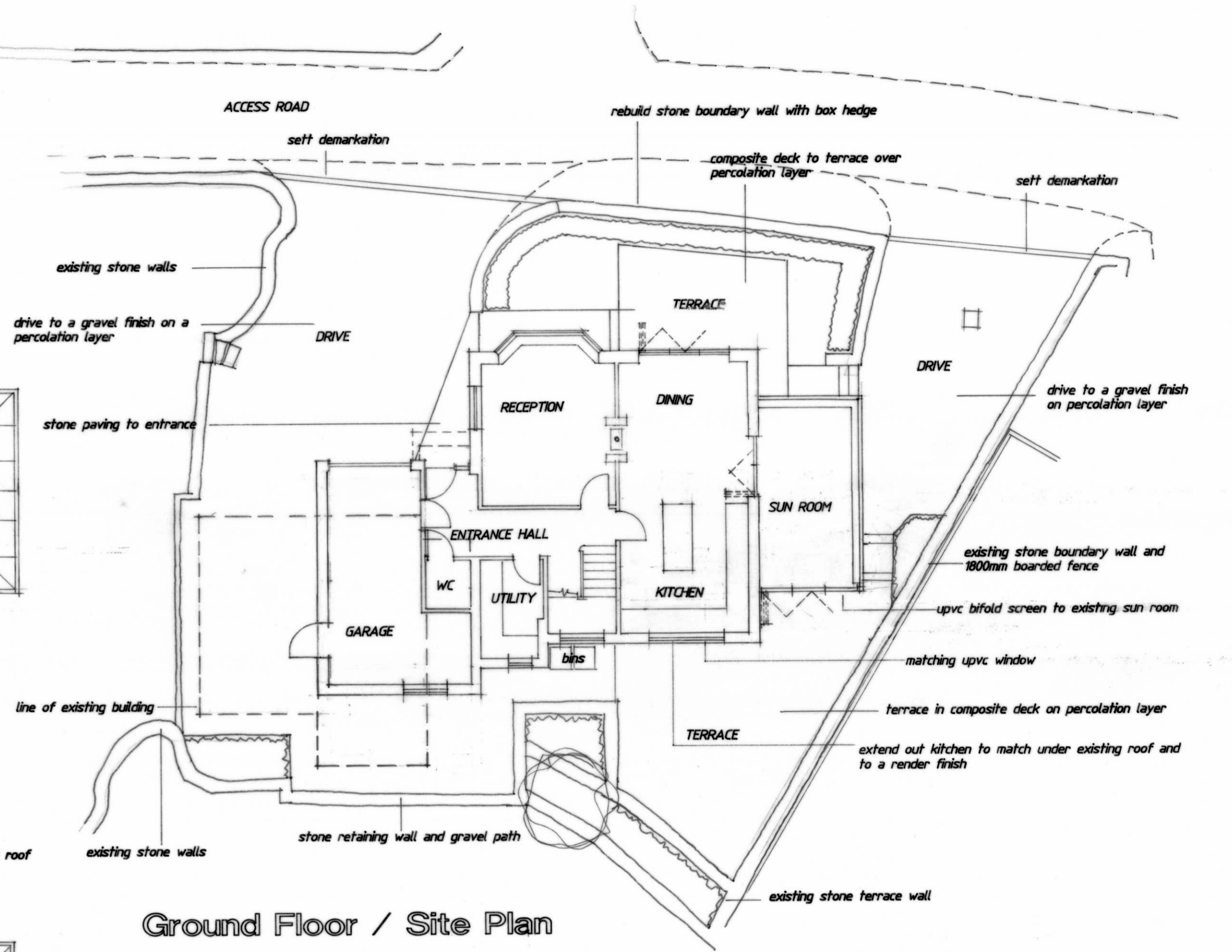

Ground Floor / Site Plan

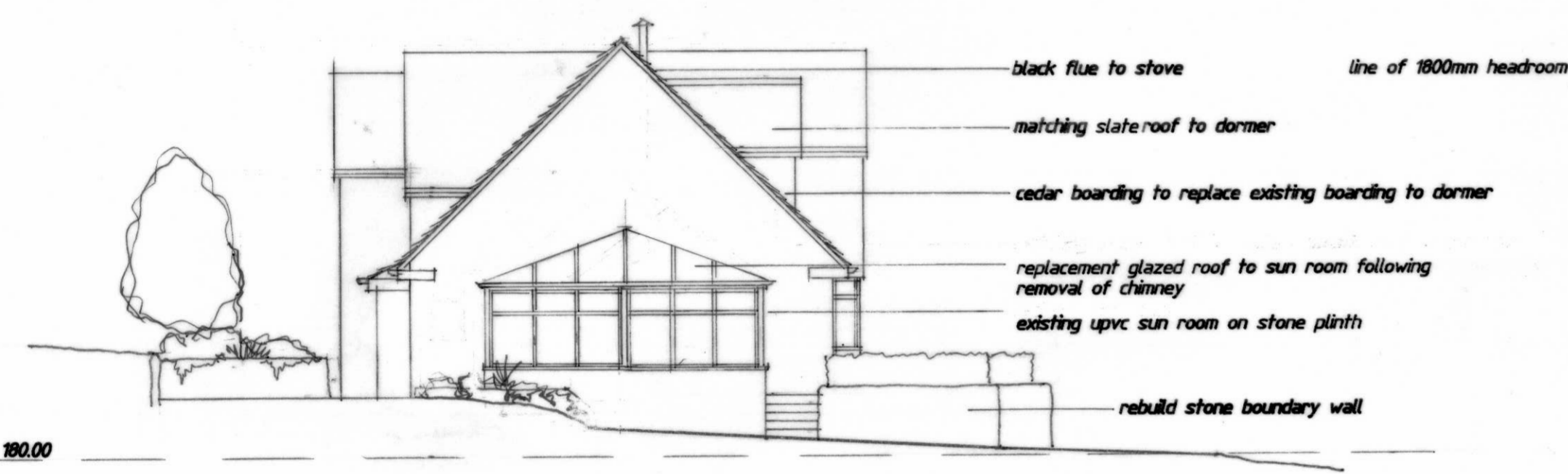

South Elevation

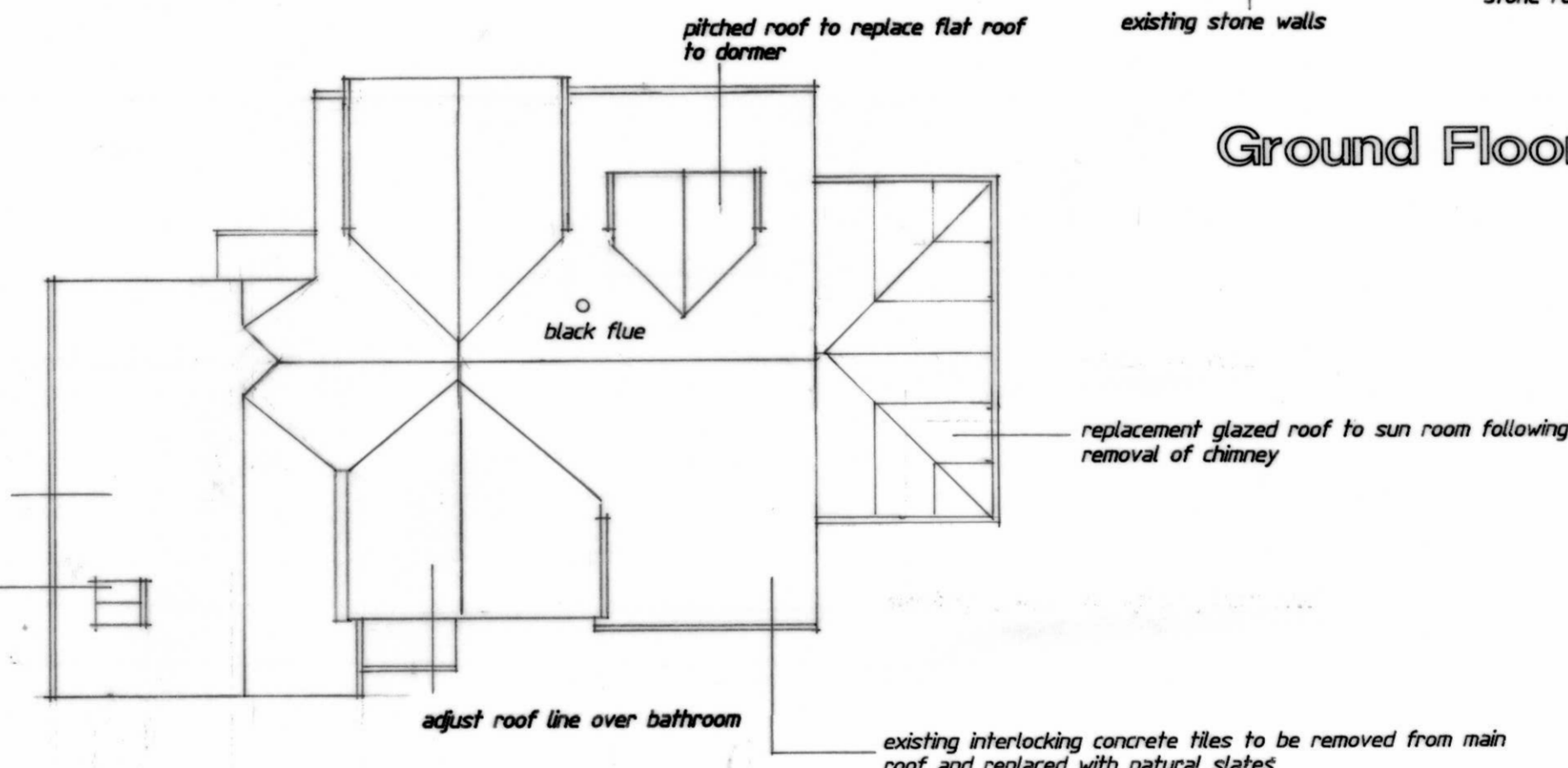

Roof Plan

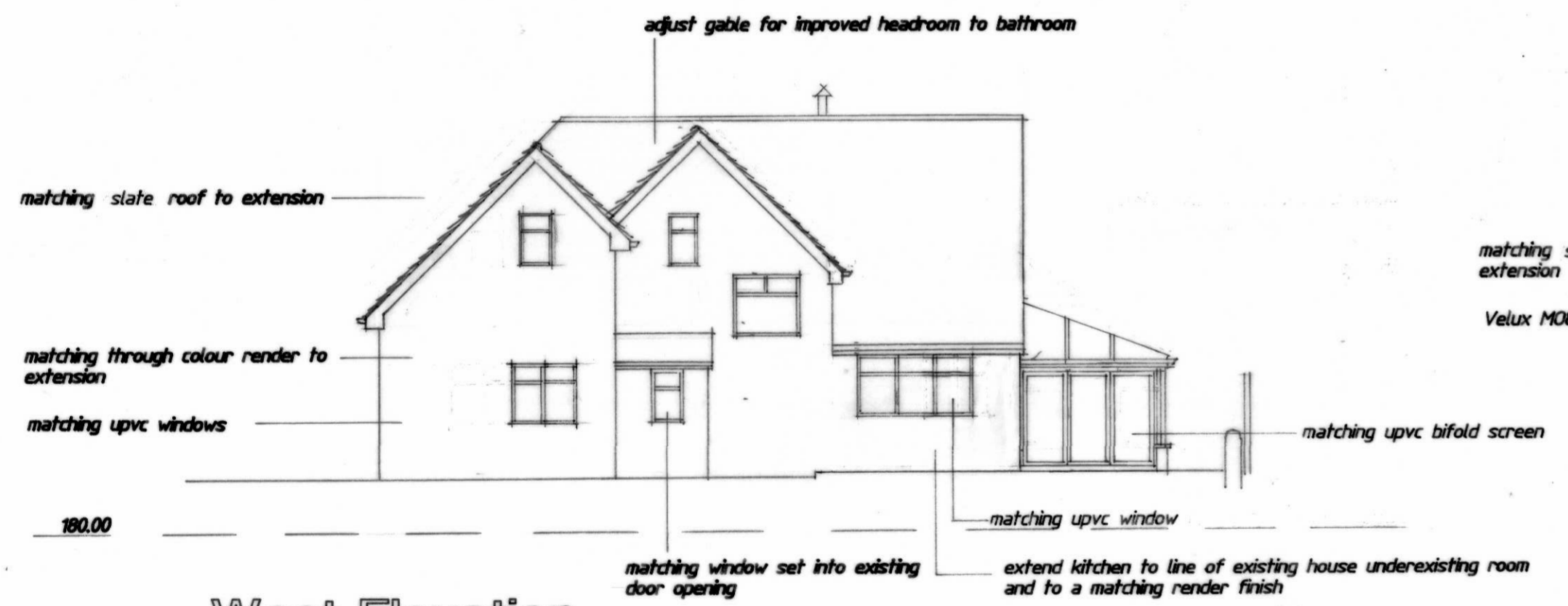

West Elevation

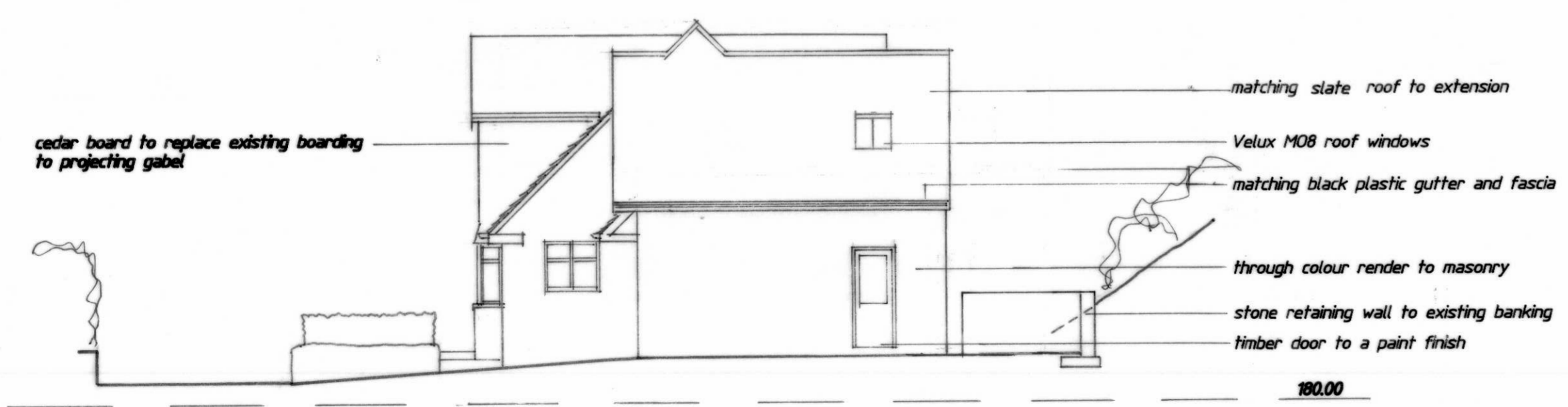

North Elevation

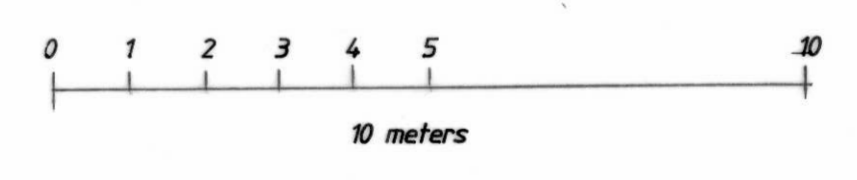

Proposed House Alterations  
 High Cragwell,  
 High Cragwell, Aislabey. YO21 1SZ.  
 for Mr and Mrs Pearson.

scale 1/100 at A1 drwg no p1 3/11/21 rev 19/11/21  
 rev 25/1/22 rev 11/2/22 rev 15/2/22

AMENDED

NYMNP  
 15/02/2022

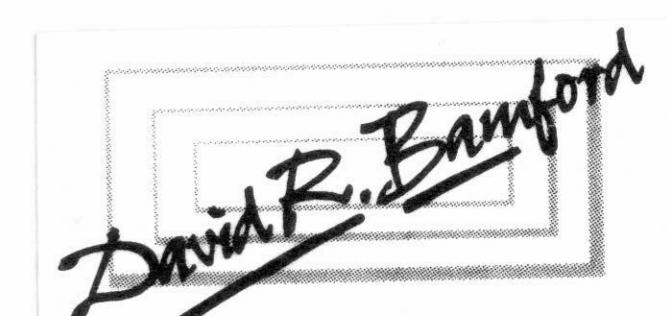

THE OLD GRAMMAR SCHOOL  
 MANOR SQUARE  
 OTLEY LEEDS LS21 3AY  
 RIDGE HALL  
 RIDGE LANE STAITHES  
 NORTH YORKSHIRE TS13 5DX