

---

**From:** Charlotte Harrison  
**Sent:** 14 February 2022 18:04  
**To:** Hilary Saunders  
**Cc:**

**Subject:** FW: A346\_TE Offices, Egton - Bat Scoping Survey

Dear Hillary

Further to receiving the Conservation Officer's comments, please find attached revised drawings as follows;

10006 P3 – Proposed Plans  
10007 P3 – Proposed Elevations  
60004 P4 – Proposed 3D Axonometric

The revisions are as follows;

- The 'piggery' has been retained as existing
- The windows and doors have been amended to painted timber
- A solar film has been added to the rooflights in accordance with the dark sky initiative

Should you have any questions, or require any further information then please contact me.

I would be grateful if you could confirm the proposed determination date.

Many thanks.

Kind regards  
Charlotte

- NOTES:
- Do not scale from this drawing.
  - All dimensions to be checked on site by the contractor and such dimensions to be their responsibility.
  - Report all drawing errors and omissions to the architect.

CLIENT:  
Andrew Stanforth

PROJECT TITLE:

**TE Offices, Egton**

DRAWING TITLE / LOCATION:

Proposed Plans

SCALE @ A1 1 : 100	DATE 23/11/2021
-----------------------	--------------------

PROJECT # A346	DRAWN KH	CHECKED CH
-------------------	-------------	---------------

DRAWING NAME

PROJECT	ORIGIN	ZONE	LEVEL	TYPE	ROLE	NO. #
A346	MASS	ZZ	GF	DR	A	10006

STATUS  
FOR INFORMATION

REVISION P3  
REVISION DESCRIPTION  
Preliminary

REV	DESCRIPTION	BY	DATE
P1	Planning Issue	KH	23.11.21
P2	Rooflights & roofs amended	NW	21.01.22
P3	Piggery retained. Note added re. solar film to rooflights	NW	11.02.22

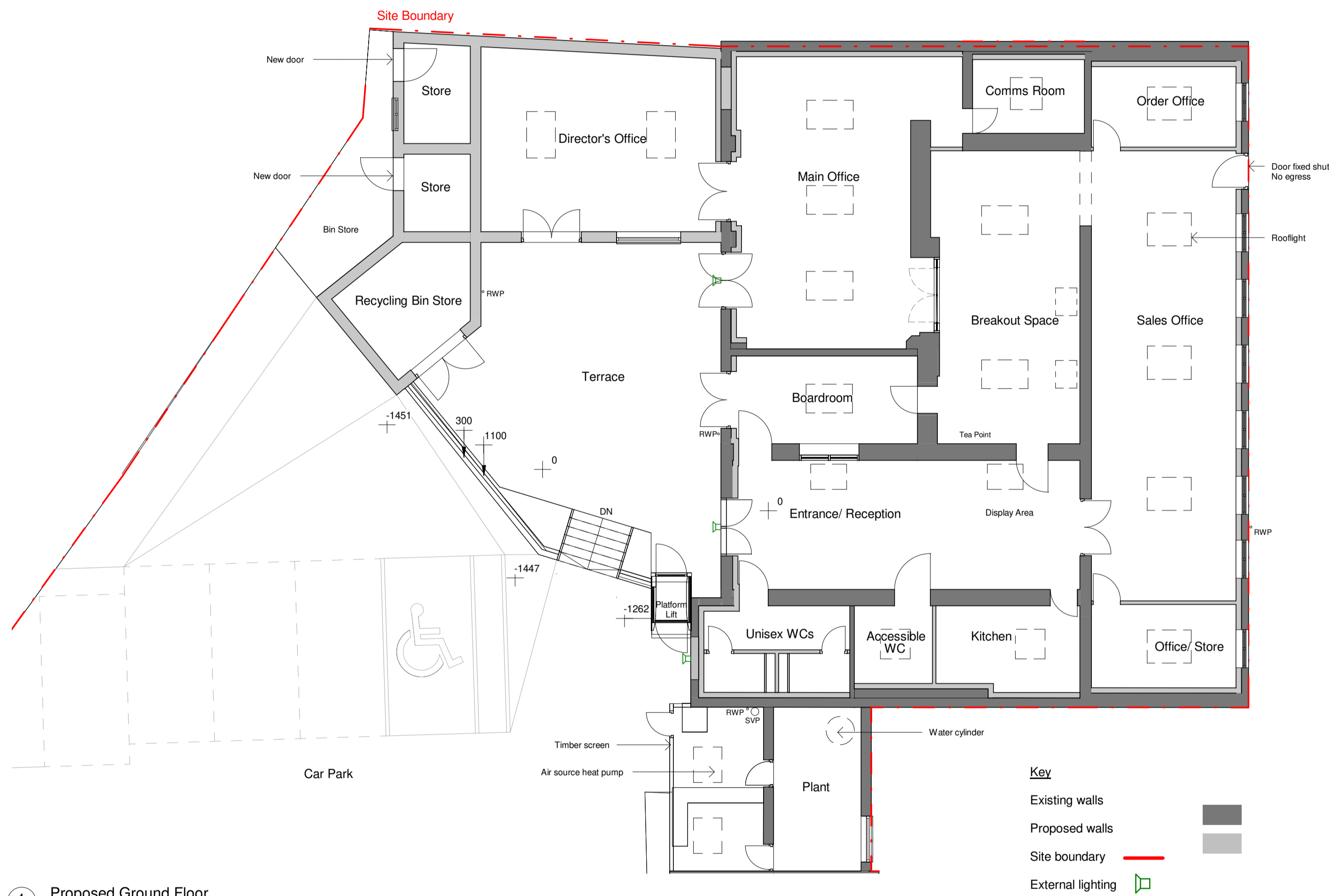

1 Proposed Ground Floor  
1 : 100

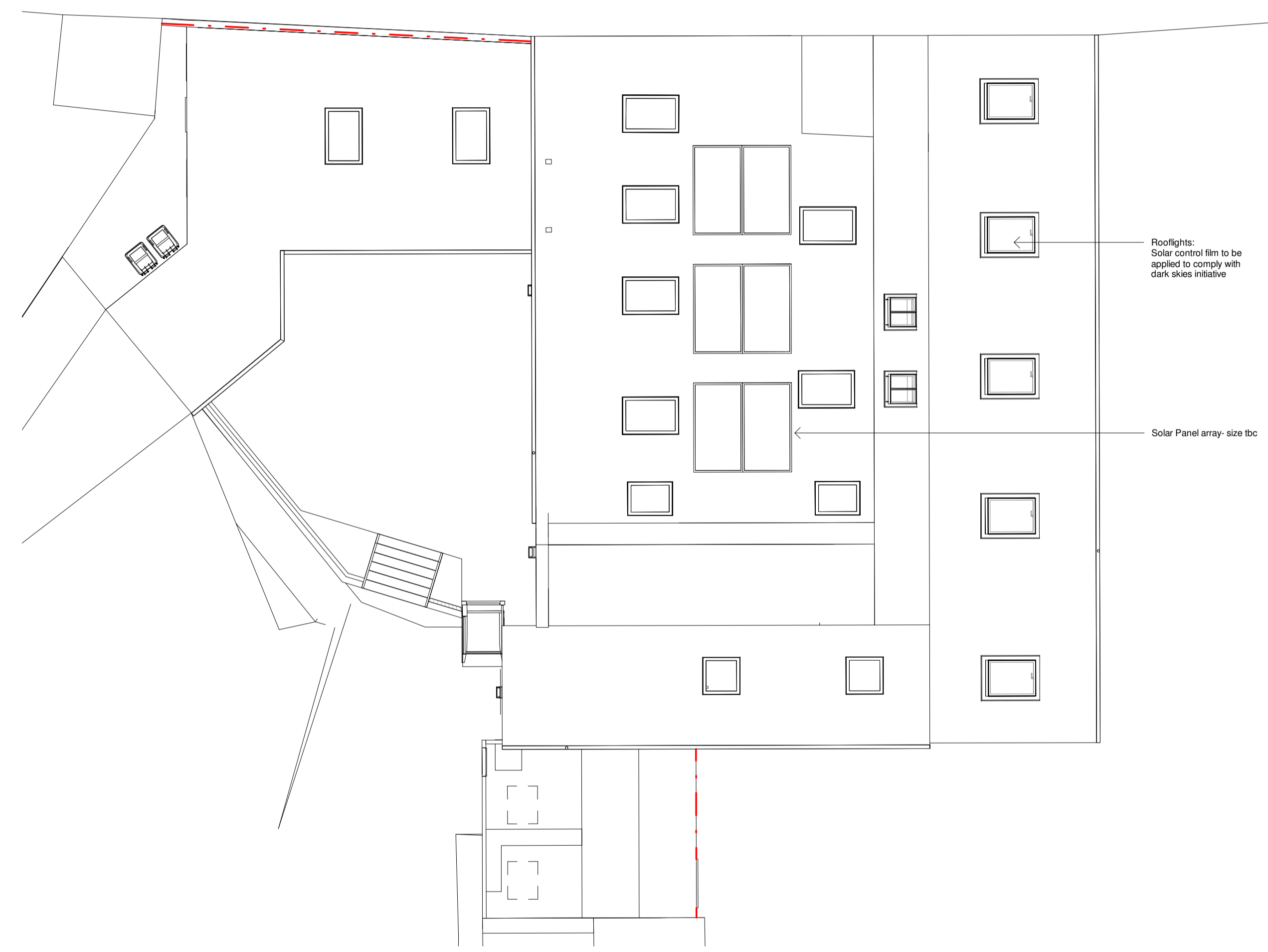

2 Proposed Roof Plan

**NYMNPA**  
**15/02/2022**

**AMENDED**

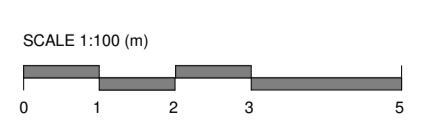

Proposed External Materials Key:

1. Buff render
2. GRP roof with aluminium trim, Colour: Grey
3. PPC Aluminium rooflights (with solar control film), Colour: Grey
4. Timber windows, double glazed, Colour: Painted White
5. Timber doors, Colour: paint tbc.
6. Timber single door with side glazed unit, Colour: paint tbc.
7. Timber doors, Colour: paint tbc.
8. Timber Screen
9. Timber doors, Colour: paint tbc.

NOTES:

1. Do not scale from this drawing.
2. All dimensions to be checked on site by the contractor and such dimensions to be their responsibility.
3. Report all drawing errors and omissions to the architect.

CLIENT:

Andrew Stanforth

PROJECT TITLE:

**TE Offices, Egton**

DRAWING TITLE / LOCATION:

Proposed Elevations

SCALE @ A1 1 : 100	DATE 23/11/2021
-----------------------	--------------------

PROJECT # A346	DRAWN KH	CHECKED CH
-------------------	-------------	---------------

DRAWING NAME

PROJECT	ORIGIN	ZONE	LEVEL	TYPE	ROLE	NO. #
A346	MAS	XX	ZZ	DR	A	10007

STATUS  
FOR INFORMATION

REVISION	REVISION DESCRIPTION
P3	Preliminary

REV	DESCRIPTION	BY	DATE
P1	Planning Issue	KH	23.11.21
P2	Rooflights & roofs amended	NW	21.01.22
P3	Piggery retained. Material key updated.	NW	11.02.22

**NYMNPA**

**15/02/2022**

**AMENDED**

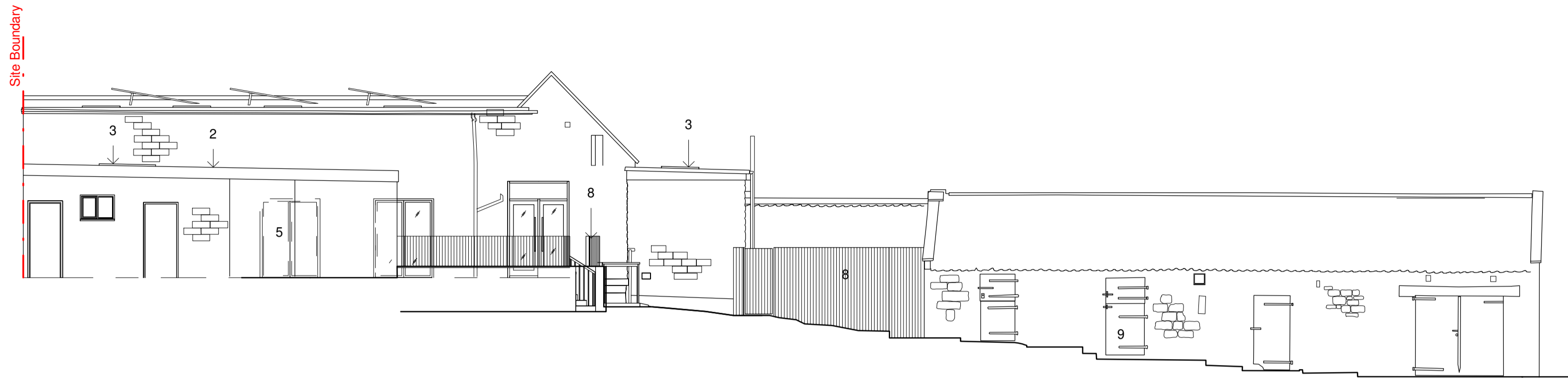

1 Proposed Front (west) Elevation  
1 : 100

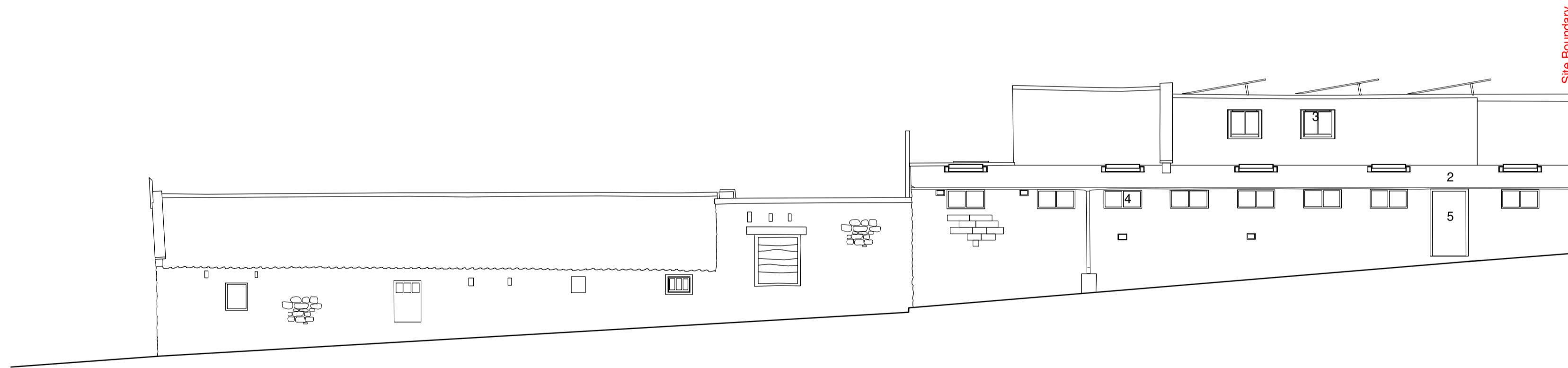

2 Proposed Rear (east) Elevation  
1 : 100

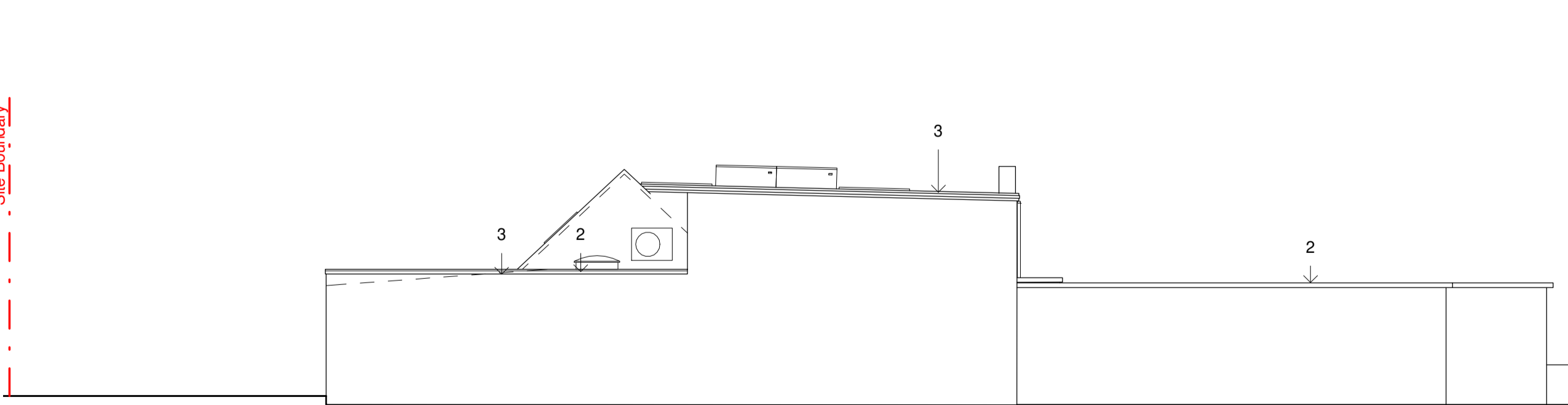

3 Proposed Side (north) Elevation  
1 : 100

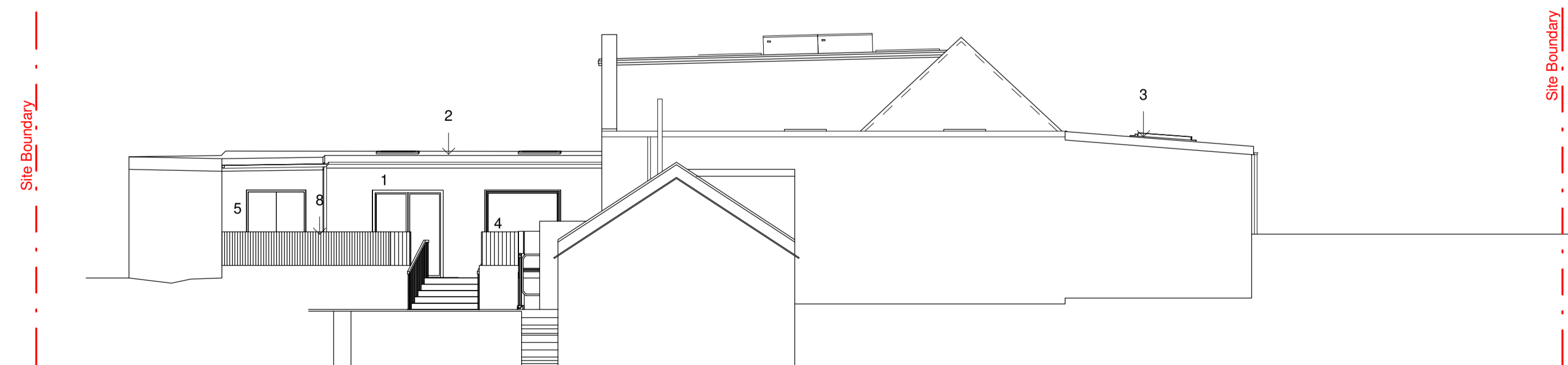

4 Proposed Side (south) Elevation  
1 : 100

NYMNP

15/02/2022

AMENDED

- NOTES:
1. Do not scale from this drawing.
  2. All dimensions to be checked on site by the contractor and such dimensions to be their responsibility
  3. Report all drawing errors and omissions to the architect.

CLIENT:

Andrew Stanforth

PROJECT TITLE:

TE Offices, Egton

DRAWING TITLE / LOCATION:

Proposed 3D Axonometric

SCALE @ A3

DATE

23/11/2021

PROJECT #

A346

DRAWN CHECKED

KH CH

DRAWING NAME

PROJECT	ORIGIN	ZONE	LEVEL	TYPE	ROLE	NO. #
A346	MAS	XX	ZZ	M3	A	60004

STATUS

SUITABILITY DESCRIPTION

FOR INFORMATION

REVISION

P4 Preliminary

REV	DESCRIPTION	BY	DATE
P1	Client Issue	KH	14.09.21
P2	Planning Issue	KH	22.11.21
P3	Planning Issue	NW	02.01.22
P4	Planning Issue	NW	11.02.22

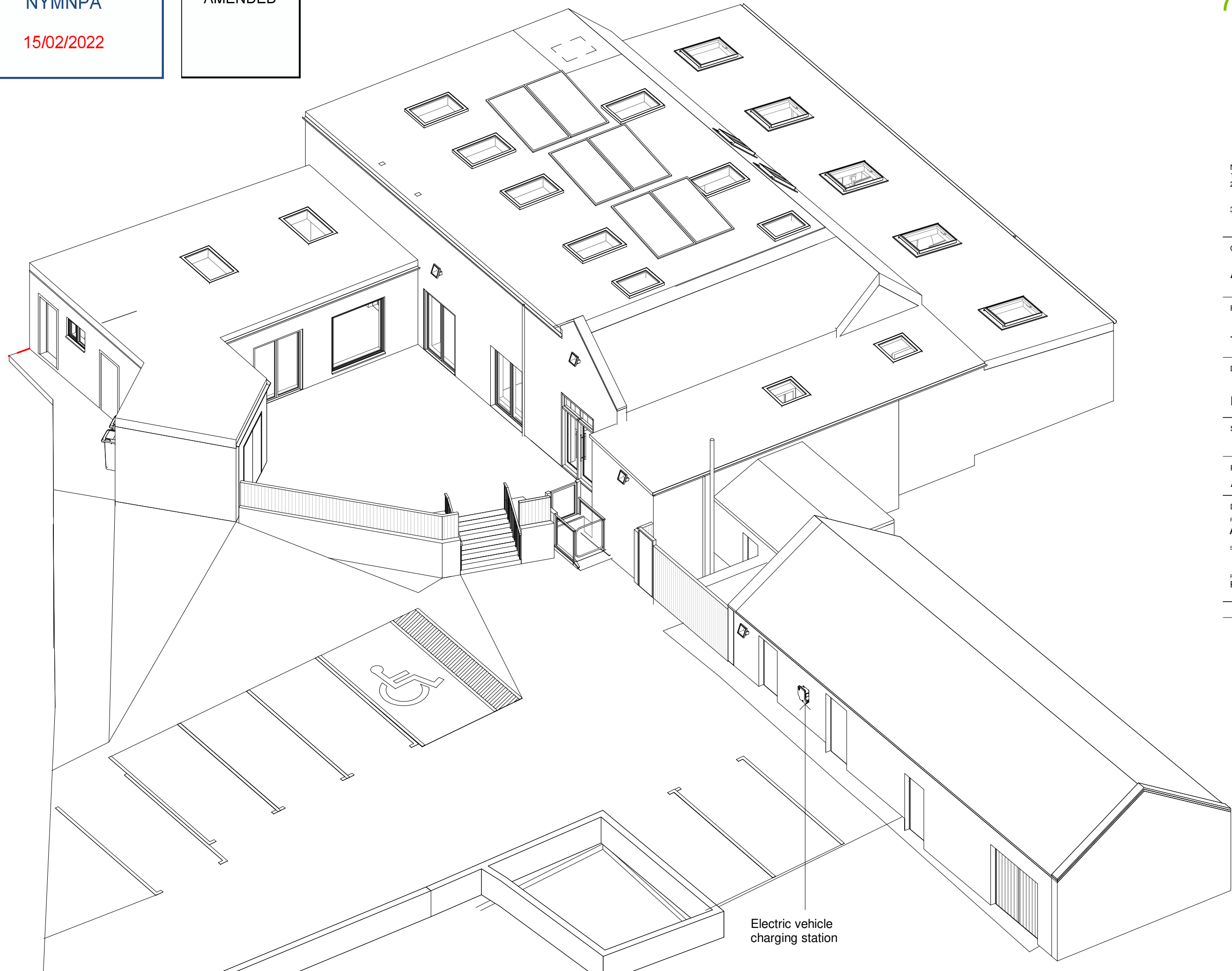

Electric vehicle  
charging station